

Understanding Charter School Impacts in Arizona
from a Geospatial Perspective

By Jill Marie Jones

A Practicum
Submitted in Partial Fulfillment
of the Requirements for the Degree of
Master of Science
in Applied Geospatial Sciences

Northern Arizona University
May 2017

Approved:
Alan A. Lew, Ph.D., Chair
Rebecca Dawn Hawley, Ph.D.
Mark Manone, M.A.

TABLE OF CONTENTS

ABSTRACT.....	3
CHAPTER 1: Introduction.....	5
1.1 Overview of the First Objective: Organize Location Data for Arizona Schools.....	9
1.1.1 Data for Geocoding Charter Schools.....	9
1.1.2 An Alternative for School District Location Classification.....	10
1.2 Overview of the Second Objective: Performing a Spatial Analysis Sample.....	10
1.3 Background: Arizona Charter Schools Accountability.....	11
CHAPTER 2: The Geospatial Data Challenge.....	18
2.1 Mixed Information: Different Agencies, Different Location Data.....	18
2.2 Geocoding: Creating a Shapefile for Arizona Charter Schools.....	25
CHAPTER 3: A Geospatial Analysis Example.....	29
3.1 Review of GIS Research on Charter Schools.....	29
3.2 Spatial Analysis Methodology	30
3.3 Spatial Analysis Results.....	36
CHAPTER 4: Future Directions: Towards Arizona Charter School Data Transparency....	40
REFERENCES.....	45
APPENDICES.....	49
Appendix A.....	49
Appendix B.....	50
Appendix C.....	51
Appendix D.....	52
Appendix E.....	52
Appendix F.....	68
Appendix G.....	78

TABLES

Table 1: Arizona per Pupil Spending: Basic State Aid.....	7
Table 2: Accountability Law for Arizona Charter Schools	14
Table 3: Selection from Appendix E: Public School District Search U.S. DoE.....	20
Table 4: Codes and Identifiers for Arizona Charter Holders and Schools	24
Table 5: Attendance of Arizona Online Charter Schools.....	26
Table 6: Spearman’s Rank Correlation (% of Rural Land and % State Revenue).....	37

FIGURES

Figure 1: Map: United States Spending per Student, by School District.....	7
Figure 2: Map: United States % of Students in Charter Schools SY2014.....	11
Figure 3: Map: On-Site Arizona Charter Schools: Enrollment SY2014.....	28
Figure 4: Map: Casa Grande High School District “Suburb” Classification.....	17
Figure 5: Map: NCES Locale Classifications for Arizona.....	32
Figure 6: Map: Arizona School Districts, by Percentage of “Rural” Area.....	33
Figure 7: Scatterplot: (x = Charter Attendance) (y = % School District Rural).....	34
Figure 8: Histogram: Enrollment % Change in the 30 Most Rural Areas	35
Figure 9: Histogram: Enrollment % Change in the 30 Least Rural Areas.....	36
Figure 10: Map: AZ School Districts Most Vulnerable to “School Choice”	39

ABSTRACT

This practicum identifies the fundamental steps to identify geographic locations of charter schools in Arizona for use with GIS and provides a spatial analysis example to demonstrate why analyzing charter school location can be significant. The first part of the practicum describes the complex process of geocoding the charter schools. This required an accurate and current address list of all Arizona charter schools, which was obtained by communicating with multiple state agencies. The charter school information available, and not available, to the public from each agency has to be clarified in a time consuming process. If current database practices for charter schools within Arizona go unchanged, the table of necessary identifiers created in this study will be available to assist future researchers who may require it.

The second part of the practicum presents an example of how this dataset might be used. After geocoding all of the Arizona on-site charter schools (also referred to as brick-and-mortar schools), the spatial relationships between the charter schools and their location within rural school districts were analyzed. Each traditional school district was analyzed and ranked by the percentage of rural land (National Center for Education Statistics classifications) within its attendance borders. Attendances of all charter schools were paired against the rural locales through spatial analysis. Because the results of the paired analysis suggested possible effects to school districts in the same locations, percentage changes to traditional school districts were analyzed separately. Thirty of the most rural school districts were compared to thirty of the least rural school districts to better understand changes to enrollment and reliance on state funding. Unfortunately, the current state policy of aggregating financial data to charter

holders, rather than individual charter schools, prevents the spatial analysis of charter school funding.

CHAPTER 1: Introduction

Following a historical tie-breaking vote by Vice President Mike Pence on a cabinet nomination, Betsy DeVos was sworn into office as the United States Secretary of Education on February 7, 2017 (Huetteman & Alcindor, 2017). Her past experiences included lobbyist efforts “focused on expanding parental choice in education and on embracing charter schools and vouchers” (Zernike & Alcindor, 2017). Her work in charter school and voucher expansion was “applauded” (Zernike & Alcindor, 2017) by Republicans as it aligned well with the presidential campaign platform on education “which called for a \$20 billion voucher initiative aimed at low-income children” (Huetteman & Alcindor, 2017). In addition to a national looming voucher initiative, Arizona also passed a voucher law, the Empowerment Scholarship Account, on April 6, 2017 which was considered “one of the most expansive school-voucher programs in the nation” (Sanchez & O’Dell, 2017)(Appendix B). As changing federal and state laws for “school choice” could leave rural areas marginalized, lawmakers from rural areas have been “particularly wary of such initiatives” (Huetteman & Alcindor, 2017). With a vast majority of Arizona’s land considered rural (National Center for Education Statistics Commissioner, 2017), research is needed to elucidate possible effects of expanding state-funded “school choice” in rural communities.

In rural areas of Maine and Vermont, state-funding has supported private education for over 140 years. However, this policy has applied to rural students without a “public school in close proximity to their home” (Cunningham, 2017). As modern day charter schools began to sprout throughout the U.S. in the 1990’s, they were “envisioned as a new form of public school that would be small, locally run, innovative, and open to all”(Cobb & Glass, 2009: 5). Charter

schools were associated with “increased accountability and improved performance, as measured by student achievement” (Cobb & Glass, 2009: 5). Contradictory to this ideal, the outcome for Arizona charter schools has been a loss of local control with 99-percent of all charter school authorizing managed at a state-level by the Arizona State Board of Charter Schools in the 2016-2017 school year (Arizona Department of Education, 2017).

As local control of charter schools has decreased, an experiment of competition between charter schools and traditional school districts has been increasing throughout Arizona. This competition exists in urban communities as well as in rural communities, where “school choice” can translate into a dichotomy between choosing to attend a budget-tight school district (Figure 1) or choosing a charter school which could be receiving a greater amount of Basic State Aid (Table 1).

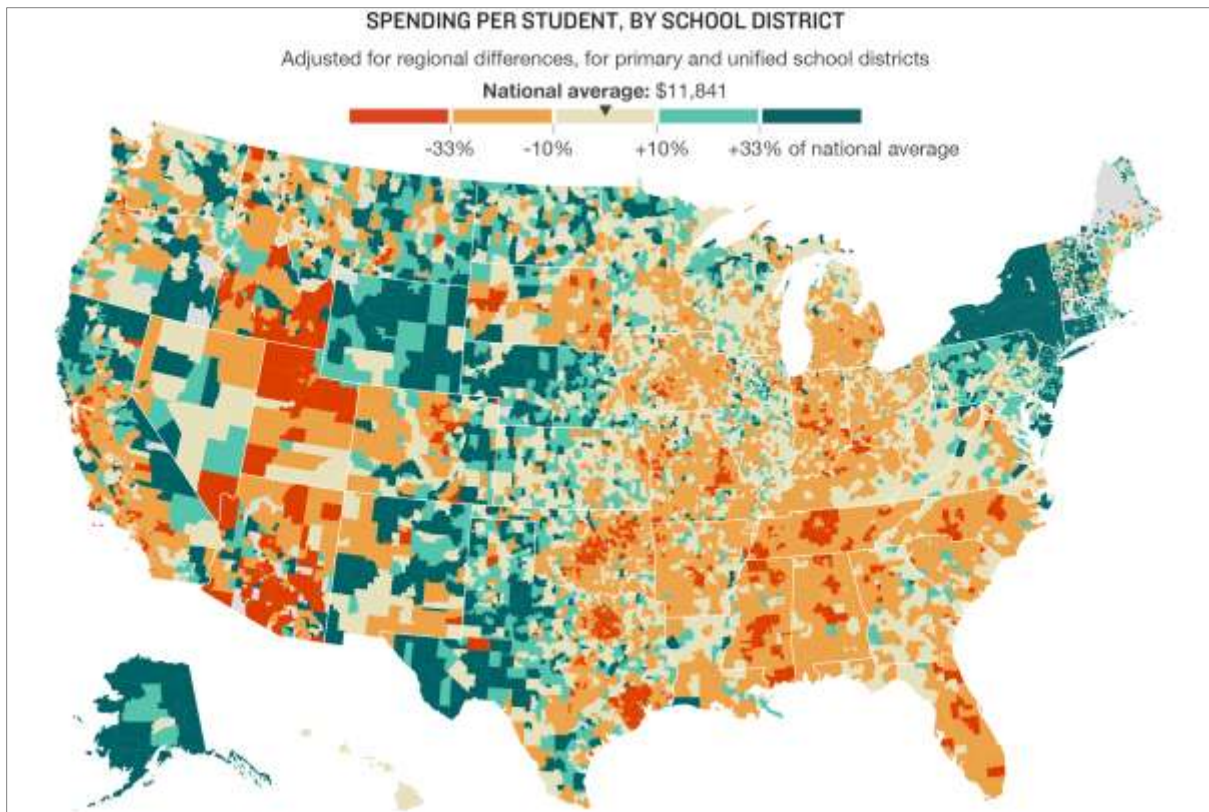

Figure 1: Spending per Student, by School District
(Source: Hurt & Park, 2016)

Table 1: Arizona per Pupil Spending: Basic State Aid

Equalization Formula Funding Only FY 2015	School Districts		Charter Schools	
	Total	Per Pupil	Total	Per Pupil
Average Daily Membership (ADM) pupils	929,682		161,135	
Base Support Level (BSL)	\$ 4,369,654,100	\$ 4,700	\$ 748,534,201	\$ 4,645
Transportation Support (TSL)	\$ 243,541,200	\$ 262		
District Additional Assistance	\$ 151,468,000	\$ 163		
Charter Additional Assistance	\$ 68,061,500	\$ 73	\$ 268,877,500	\$ 1,669
Total	\$ 4,832,724,800	\$ 5,198	\$ 1,017,411,700	\$ 6,314

(Source: Arizona Legislature Joint Legislative Budget Committee Staff, 2016)

It should be noted that per pupil spending for Basic State Aid (Table 1) calculates an average per pupil total for all Arizona school districts and charter schools. This amount is

computed by dividing funding totals by corresponding ADM counts which represent a statewide average. As shown in the map for spending by school district (Figure 1), total per pupil spending can vary greatly between individual school districts within the same state. According to the State of Arizona Office of the Auditor General, 2015 had a “wide range in total per pupil operational spending among Arizona districts.” (Davenport, 2016: 2) “Even when excluding Arizona’s very small districts, which have highly variable spending patterns, fiscal year 2015 total spending by district (Basic State Aid plus other revenue) ranged from \$5,911 per pupil to \$18,853 per pupil.” (Davenport, 2016: 2)

The relationships between funding, spending, and location can be studied among school districts because school districts have geographic boundaries. However, that is not the case for charter schools. Charter school districts (also known as charter holders) do not have boundaries, therefore, the funding and spending patterns of the districts cannot be studied spatially. Funding and spending patterns cannot be studied for individual charter schools either because this reported data is aggregated with all schools operated by a charter holder, and data is reported with the location of the charter holder’s office and not the location of individual charter schools. Even in the case where there is one charter school per charter holder, the location of the school and district office can become confused, and some charters operate as online schools.

The overall focus of this research is to gain a better understanding of spatial relationships that exist between charter schools and their locations. With a majority of the state being rural and with an increasing number of charter school students, Arizona provides a case study for possible outcomes in other rural states experiencing an increase in charter school

attendance. The goals of this practicum are; (1) creating a detailed method for geocoding charter school location data and presenting an alternative locale classification method for school districts, and (2) providing a spatial analysis example that utilizes both of these methods for geocoding and classification.

1.1 Overview of the First Objective: Organize Location Data for Arizona Schools

1.1.1 Data for Geocoding Charter Schools

In order to achieve the goal of geocoding Arizona charter schools, the first step of the process was to identify how many charter schools were operational. Once this number was found, it was then necessary to categorize each charter school according to whether it was attended in-person, or if it was attended online (these would not to be mapped to a location). Separate tables were made for the in-person and online charter schools. Among other attributes, the following attributes were included in the table for each in-person charter school; the state codes, the school codes, and the address for the school. Charter school addresses allowed for school locations to be geocoded and charter school state codes allowed for data to be added later. The data to be added later could include table data from the Arizona Department of Education's Finance database and data from the National Center of Education Statistics. Part of the goal for creating the tables and geocoding the school locations was to confirm the accuracy of the information. Equally important, was learning the structure of Arizona's charter school system, including which state agency manages what aspects of charter school data.

1.1.2 Alternative School District Location Classifications for Rural Regions

One of the goals of this research is to present an alternative approach to locale classifications for Arizona school district. The alternative would classify school districts according to the percentage of rural land within the entire district. One of the classification processes for Arizona schools is done by the National Center of Education Statistics. This division of the U.S. Department of Education classifies school districts according to the location of the students and schools within the district and does not consider that some large districts have very small areas of “suburban” and this pairs them against other school districts that could have up to 100-percent suburban area. (See Figure 4 map of Casa Grande Union High School District). The goal of an alternative classification process is to capture any major differences between large districts with large percentages of rural land and districts with a smaller percentage of rural land. The U.S. Department of Education recognizes that the locale classification currently used is not a perfect process and many rural schools can be found in school districts defined as non-rural (Appendix D).

1.2 Overview of the Second Objective: Performing a Spatial Analysis Sample

The spatial analysis goal of this research was to find patterns of charter school attendance in rural areas of Arizona. If there were any relationships between rural communities and increasing or decreasing attendance, then this research would help identify potential outcomes for rural areas. The broader goal for this spatial analysis was trying to use Arizona as a case study for other charter school states comprised of a large amount of rural land and an increasing amount of charter school attendance. As the percentages of rural land

are not a consideration in the current school district classifications for statistical analysis through the National Center for Education Statistics, the goal was to propose an alternative and compare these percentages with changes in charter school enrollment.

1.3 Background: Arizona Charter School Accountability

Percentages of all public school students enrolled in public charter schools for the 2014-2015 school year are shown in Figure 2. Arizona led the states with 19-percent of all students attending charter schools (National Center for Education Statistics Commissioner, 2017). According to the U.S. Department of Education, “after the District of Columbia, Arizona had the next highest percentage of public school students enrolled in charter schools with 19-percent representing 206,670 students” (National Center for Education Statistics Commissioner, 2017).

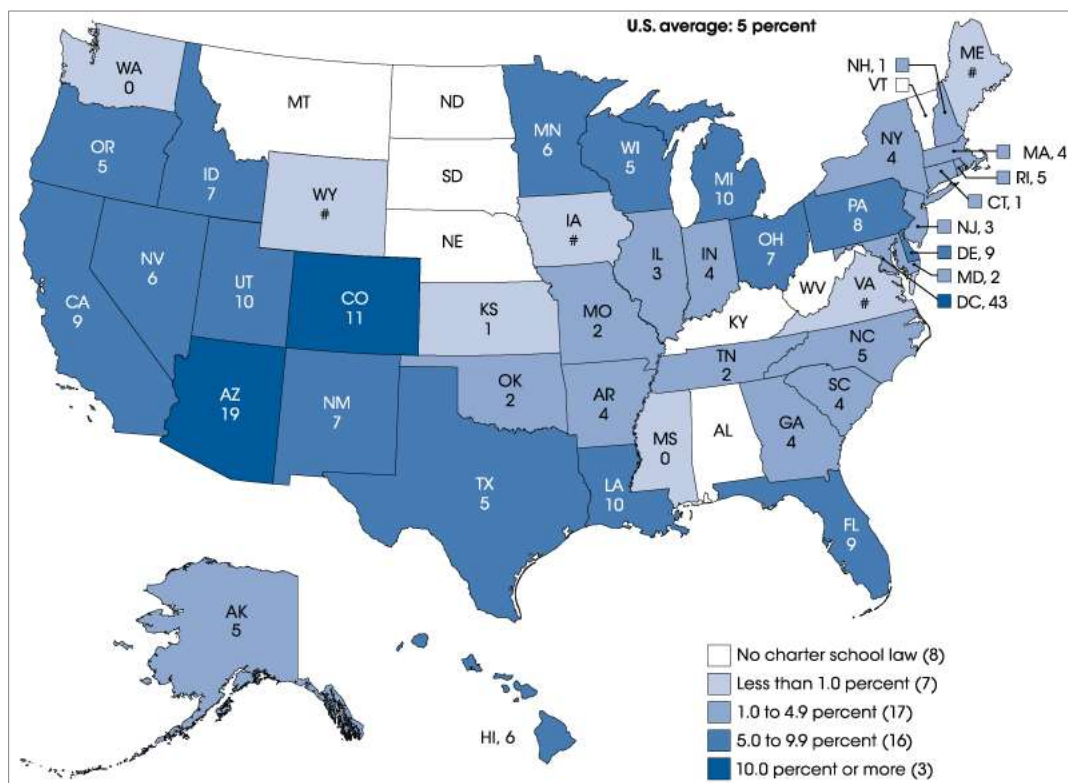

Figure 2: United States Percentages of all Public School Students Enrolled in Charter Schools SY2014
(Source: National Center for Education Statistics Commissioner, 2017) (Note: Louisiana and Michigan % are inaccurately categorized)

The legislation adopted by Arizona for managing the state's public charter school system has been ranked favorably by the Center for Education Reform (CER). Nationally, charter school legislation varies from state to state and the CER has been comparatively analyzing these differences since 1997 (Zgainer & Kerwin,, 2015). The mission of the Center for Education Reform is to "expand educational opportunities that lead to improved economic outcomes for all Americans, particularly our youth, ensuring that the conditions are ripe for innovation, freedom and flexibility throughout U.S. education" (Center for Education Reform, 2017). The CER's research has been an integral part of a national understanding of legislative differences in charter law between states. The United States Department of Education recognizes the significance of the CER's research as they direct inquiries concerning charter law from their own website to the CER's website.

Within the legislation for Arizona charter schools, "a charter school is exempt from all statutes and rules relating to schools, governing boards and school districts, except as provided in the state's charter school law and in a charter school's charter" (Education Commission of the States, 2016). The Center for Education Reform has created an index called the "Educational Opportunity Index" that annually ranks each state's charter legislation with a scorecard. Arizona has been highly ranked as an "A" state in the CER's annual report for the last three years (Zgainer & Kerwin, 2015). Within the Educational Opportunity Index, a high grade reflects lower accountability to public authorities" and "laws that encourage charter school development". The CER's 2015 report identified that one reason Arizona scored an "A" grade was because Arizona legislation permits the charter holders to receive "exemptions from school district rules" and receive "a blanket waiver from most rules and regulations governing

traditional public schools” (Zgainer & Kerwin, 2015). These allowances fall within the legislative space of “operational and fiscal autonomy” (Zgainer & Kerwin, 2015:4). Arizona’s guidelines for charter school accountability from the Arizona Department of Education are shown in Table 2.

Table 2: Accountability Law for Arizona Charter Schools

“Accountability in Arizona Charter Schools

Academic Accountability:

- 1) Must demonstrate alignment to Arizona’s Academic Standards.
- 2) Must participate in state-mandated annual nationally norm-referenced testing program.
- 3) Must participate in the Arizona criterion-referenced testing program, Arizona Instrument to Measure Standards (AIMS) in grades 3 through 8 and 10.
- 4) Must state clear performance objectives, including percentage of mastery and provide curriculum samples with a clear crosswalk between the curriculum and the Arizona Academic Standards in their charter application before a charter can be granted.
- 5) Subject to sanctions for non-compliance.

Financial Accountability:

- 1) Must adhere to State statutes for submission of an annual budget.
- 2) Every charter school must submit a detailed business plan as part of their charter application.
- 3) Must conduct an annual external audit (both programmatic and financial) with an independent certified CPA.
- 4) Must annually demonstrate compliance with the uniform system of financial records for charter schools (USFRCS) or must demonstrate compliance with Generally Accepted Accounting Principles (GAAP) if they have received an allowed exception from USFRCS.
- 5) Must submit annual financial reports to the Superintendent of Public Instruction regarding funding by program for inclusion in the Superintendent’s Annual Report.

General Accountability:

- 1) All charter schools must comply with all state, local, and federal laws regarding health, safety, and civil rights. This includes, but is not limited to, compliance with city and county ordinances in relation to the safety, quality, and location of their facilities.
- 2) All charter schools must have their current Certificate of Occupancy with an E-1 rating and the current Fire Marshall’s Permit on file with sponsor.
- 3) All charter schools must comply with all provisions of the Individuals with Disabilities Education Act (IDEA) as well as comply with any restrictions or regulations related to acceptance of federal funding for start-up or programmatic functions.
- 4) Each charter school must submit annual demographic and ethnicity data for the Superintendent of Public Instruction’s Annual Report, as well as periodic enrollment counts throughout the year by which their apportionments are adjusted.
- 5) Each charter school is required to keep a public file of education qualifications and work experiences of all current and former teaching staff available for any parent to view.
- 6) Each charter school is required to have a five-year contract compliance review by their sponsoring entity.
- 7) Each charter school must submit annual school profile data by school site for Arizona School Report Cards.
- 8) Charter school teaching staff and/or volunteers who work with students must have a fingerprint clearance card issued through the Arizona Department of Public Safety for tracking purposes.
- 9) All charter school staff must be background checked upon employment.”

(Source: Arizona Department of Education, 2011)

The accountability guidelines in Table 2 only apply to an individual charter school where the term “charter school” is used. Otherwise, it refers to the charter holder. (Arizona Department of Education also refers to the charter holder as a “charter district”). There are three different sections within the guidelines of accountability. For the first section, academic accountability, each charter school is accountable for reporting test scores to the state. In the second section,

financial accountability, the reported information is aggregated to the charter holder and not the individual school. While this is also the case for traditional school districts, traditional school districts are defined by physical boundaries. Charter holders can operate multiple schools in multiple locations, creating a barrier to understanding how their financial information is connected to the location of their schools.

Current reporting requirements for Arizona school districts allow the state (and federal) government to monitor enrollment and funding activity to the location of the school district using the national School Attendance Boundary Survey (National Center for Education Statistics Staff, 2015). For clearer understanding of these school district locations, the National Center for Education Statistics (NCES) developed a framework for regions of different population densities and distances from urban zones (Geverdt, 2015) (Appendix A). The NCES has identified four major population zones (City, Suburban, Town, and Rural) that have three different subtypes within each locale type. The framework “relies on standard urban and rural definitions developed by the U.S. Census Bureau, and each type of locale is either urban or rural in its entirety”, but it can also be broken down into 12 specific categories (Geverdt, 2015) (Appendix A).

Through identifying school districts with their locale classifications, the State of Arizona and the federal government are able to group school districts of similar locale together for comparative analysis (Davenport, 2016: Appendix C). Some of the conclusions drawn from school districts’ annual reported information (combined with their locale classification) include recommendations for best practices in different aspects of efficiency and spending (Davenport, 2016: Appendix C). However, a locale classification to a school district is “derived from the locale codes of the schools in the district.” This means, “if 50-percent or more of the public school

students attend schools with the same locale code, that locale code is assigned to the district” (Geverdt, 2015).

The current national approach (also used for statistical analysis at the state level) outlined by the Department of Education does not use the entire area of the school district as a factor in classification. While this might help make distinctions in metropolitan areas, an alternative approach could be more appropriate for Arizona due to vast areas of rural land and the economies tied to these areas. Casa Grande Union High School District (CGUHSD) serves as an example for why an alternative classification process should be considered. For the 2015 audit of school district spending, Casa Grande Union High School District’s location was classified as “suburb” (Davenport, 2016: 86). Even with a majority of the district’s total area comprised of a rural classification (Figure 4), the classification of “suburb” places Casa Grande in the same category as school districts such as Chandler Unified and Gilbert Unified School Districts. Districts within the same category are used in comparative analysis for understanding best spending practices both at a state and federal level (Davenport, 2016). If there is a possibility that this classification policy is limiting spatial analysis of state funding, then an alternative should be considered.

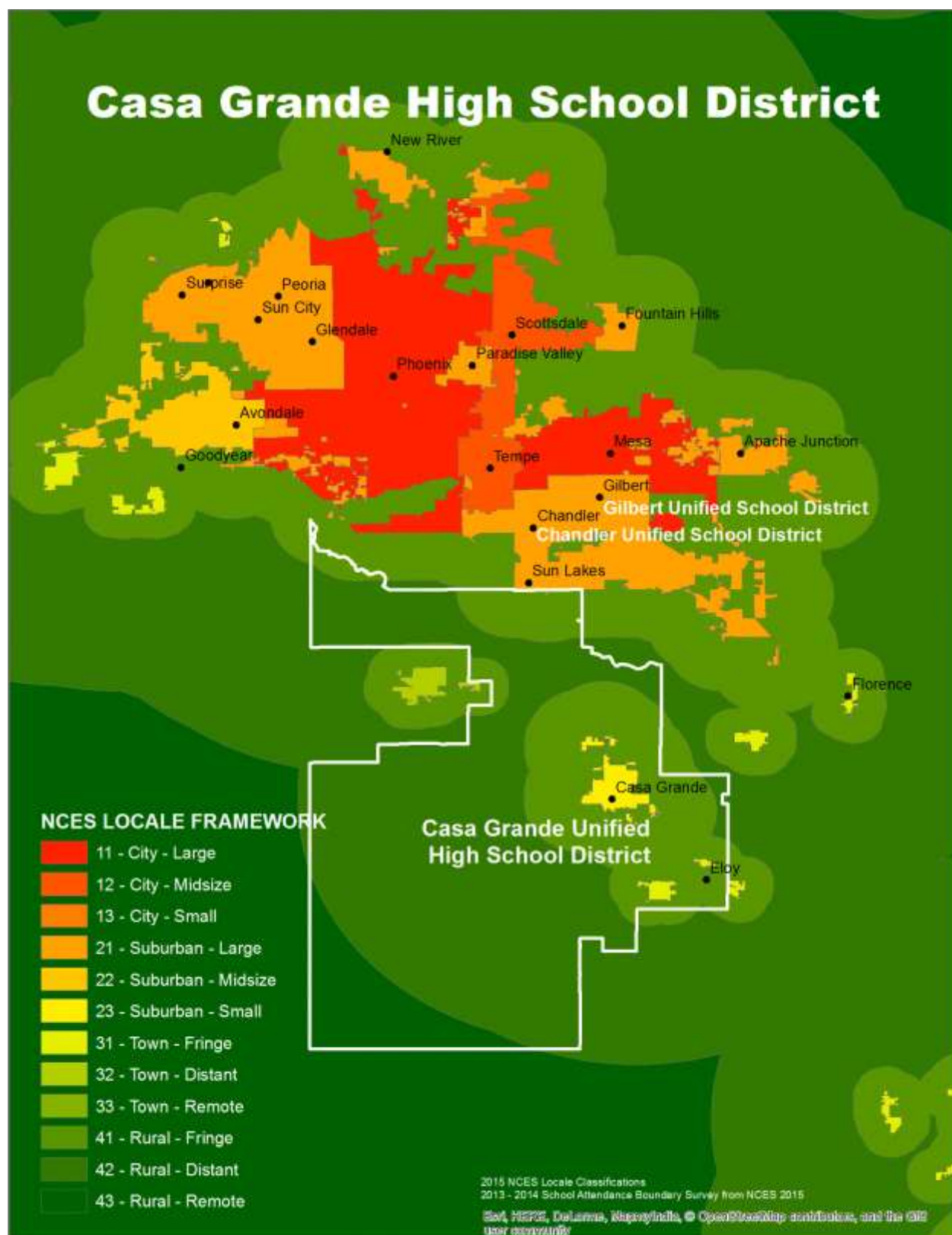

Figure 4: Casa Grande High School District “Suburb” Classification
(Source: Author)

CHAPTER 2: The Geospatial Data Challenge

2.1 Mixed Information: Different Agencies, Different Location Data

In the State of Arizona, aggregating financial data to the charter holder creates a situation unique from traditional school districts. In all states, traditional school districts are required to submit updated boundaries to the state departments of education every two years as a part of the No Child Left Behind Act (National Center for Education Statistics Staff, 2015). This allows school district statistics to be spatially related to the district locations and analyzed. The National Center for Education Statistics (NCES) produces GIS shapefiles with updated school boundaries for public use. These shapefiles identify every school district in the nation with both a geographical identification number (GEOID) and a school district identification number (LEA) that identifies school district type by elementary, high school, or unified.

From having identifiers for each school district location (GEOIDs and LEAs) available for public use, corresponding school district data can be spatially analyzed in a variety of ways, including relationships to Census Bureau statistics. Charter school districts can only be spatially referenced when there is one charter district operating one charter school. Otherwise, the charter district cannot be mapped due to the practice of charter districts operating multiple charter schools in a variety of locations. For the 2016-2017 school year, there were 426 charter districts operating 547 charter schools (confirmed with the Arizona State Board of Charter Schools). It should be noted that 425 out of 426 of these charter holders have been authorized by the Arizona State Board of Charter Schools and the remaining authorizer is Arizona State University, authorizing charters for ASU. For this study, all charter schools not operating as online charter schools (total=528) were geocoded by the addresses listed with the Arizona State

Board of Charter Schools. The practice of aggregating financial information to the charter holder has created a barrier from understanding financial relationships to location.

As seen in Table 3, the state of Arizona reports charter holder information (Type = Other Education Agency) in the same dataset as school district information (Type = Regular School District). This table uses a selection of schools from Pinal County as an example for differences that can be seen within one largely rural county. In the table, the number of schools operated by each charter holder and each school district are identified. The greatest difference for the level of accountability in this data is the address listed for a charter holder's office. This address references the company (charter holder) location and this can be in Arizona or another state. Charter districts with offices outside of Pinal County have been highlighted (Table 3). The public information available in this dataset gives the National Center for Educational Statistics District ID and State District IDs (as well as number of schools each operates) and identifies the county where each district operates. Other than the name of the county, the location of all charter district schools is unknown. The selection from Pinal County was used as an example because of the variety of charter holder locations listed outside of the county. The locale classifications are relative to the site of the school and not the location of the charter holder office. An example of this is "Imagine Coolidge Elementary, Inc." that has an address in Phoenix, but a locale of rural-fringe which would make sense for a school in Coolidge and not a school in Phoenix. This table illustrates the communication of limited location information from charter schools to a national level. It does not offer specific locations of schools where there are multiple charters operated from one holder. It also does not offer a specific school location

for one charter holder operating one school when the charter holder office is not even in the same county as the charter school.

Table 3: Selection from Appendix E: Public School District Search U.S. Dept. of Education

NCES District ID	State District ID	District Name	County	Street Address	City	ZIP	Phone	Students	Schools	Local Code *	Locale*	Type
0400403	5978	Akime! O'Otham Pee Posh Charter School Inc. 1	PINAL COUNTY	3652 E. Blackwater School Road	Coolidge	85128	5202155859	15	1	42	Rural: Distant	Other Education Agency
0400404	78966	Akime! O'Otham Pee Posh Charter School Inc. 2	PINAL COUNTY	3652 E. Blackwater School Road	Coolidge	85128	5202155859	165	1	42	Rural: Distant	Other Education Agency
0400790	4443	Apache Junction Unified District	PINAL COUNTY	1575 W Southern Ave	Apache Junction	85120	4809821110	4610	8	21	Suburb: Large	Regular School District
0400883	91330	Camino Montessori	PINAL COUNTY	2118 E. La Donna Dr.	Tempe	85283	5208686145	53	1	32	Town: Distant	Other Education Agency
0401710	4446	Casa Grande Elementary District	PINAL COUNTY	220 West Kortsen Road	Casa Grande	85122	5208362111	7021	13	23	Suburb: Small	Regular School District
0401740	4453	Casa Grande Union High School District	PINAL COUNTY	1362 N. Casa Grande Ave.	Casa Grande	85122	5203163360	3770	4	23	Suburb: Small	Regular School District
0400348	79385	Central Arizona Valley Institute of Technology	PINAL COUNTY	1789 West Coolidge Avenue	Coolidge	85128	5204231944	62	10	41	Rural: Fringe	Regular School District
0400316	79391	Cobre Valley Institute of Technology District	PINAL COUNTY	P.O. Box 176	Superior	85273	5206895031	6	6	32	Town: Distant	Regular School District
0402320	4442	Coolidge Unified District	PINAL COUNTY	450 N Arizona Blvd.	Coolidge	85128	5207232040	3539	10	31	Town: Fringe	Regular School District
0400746	89412	Eduprize Schools LLC	PINAL COUNTY	4567 W Roberts	Queen Creek	85242	4808881610	3630	3	41	Rural: Fringe	Other Education Agency
0402790	4448	Eloy Elementary District	PINAL COUNTY	1011 N Sunshine Blvd	Eloy	85131	5204662120	964	3	31	Town: Fringe	Regular School District
0400235	79214	Excalibur Charter Schools Inc.	PINAL COUNTY	1045 South San Marcos	Apache Junction	85120	4803739575	311	2	21	Suburb: Large	Other Education Agency
0402920	4437	Florence Unified School District	PINAL COUNTY	P O Box 2850	Florence	85232	5208663500	8320	12	41	Rural: Fringe	Regular School District
0400854	90894	Graysmark Schools Corporation	PINAL COUNTY	PO Box 1151	Duluth	55810	2182609694	42	1	32	Town: Distant	Other Education Agency
0400766	89786	Imagine Coolidge Elementary Inc.	PINAL COUNTY	18052 N. Black Canyon Highway	Phoenix	85053	6025477961	685	1	41	Rural: Fringe	Other Education Agency
0400769	90034	Imagine Prep Coolidge Inc.	PINAL COUNTY	1290 W. Vah Ki Inn Rd	Coolidge	85128	5204242791	507	1	41	Rural: Fringe	Other Education Agency
0400783	89788	Imagine Prep Superstition Inc.	PINAL COUNTY	1843 W 16th Ave	Apache Junction	85120	4803550513	177	1	21	Suburb: Large	Other Education Agency
0400810	90160	Imagine Superstition Middle Inc.	PINAL COUNTY	1843 W 16th Avenue	Apache Junction	85120	4803550513	93	1	21	Suburb: Large	Other Education Agency
0403990	4445	J O Combs Unified School	PINAL COUNTY	301 E Combs Rd	Queen Creek	85140	4809875300	4504	7	21	Suburb: Large	Regular School

		District										District
0400823	90548	Kaizen Education Foundation dba Mission Heights Preparatory	PINAL COUNTY	7878 North 16th Street	Phoenix	85022	6025685219	309	1	23	Suburb : Small	Other Education Agency
0400845	91174	LEAD Charter Schools dba Leading Edge Academy Queen Creek	PINAL COUNTY	633 East Ray Road	Gilbert	85296	4806330414	340	2	21	Suburb : Large	Other Education Agency
0400927	92610	Legacy Traditional Charter School	PINAL COUNTY	3201 S. Gilbert Rd.	Chandler	85286	4806555553	951	1	21	Suburb : Large	Other Education Agency
0400745	88360	Legacy Traditional Charter School - Maricopa	PINAL COUNTY	3201 S Gilbert Rd	Chandler	85286	5204139720	1155	1	32	Town: Distant	Other Education Agency
0400892	92199	Legacy Traditional Charter Schools - Casa Grande	PINAL COUNTY	3201 S. Gilbert Rd	Chandler	85286	4803745390	1025	1	23	Suburb : Small	Other Education Agency
0400847	91135	Legacy Traditional School - Avondale	PINAL COUNTY	3201 S Gilbert Rd	Chandler	85286	5204139720	1040	1	22	Suburb : Midsize	Other Education Agency
0404570	4439	Mammoth-San Manuel Unified District	PINAL COUNTY	P O Box 406	San Manuel	85631	5203852337	779	5	41	Rural: Fringe	Regular School District
0404720	4441	Maricopa Unified School District	PINAL COUNTY	44150 W. Maricopa-Casa Grande	Maricopa	85138	5205685100	6189	11	32	Town: Distant	Regular School District
0402740	4435	Mary C O'Brien Accommodation District	PINAL COUNTY	P. O. Box 3117	Casa Grande	85222	5208666565	216	2	42	Rural: Distant	Regular School District
0405640	4444	Oracle Elementary District	PINAL COUNTY	725 N. Carpenter Drive	Oracle	85623	5208963071	674	2	42	Rural: Distant	Regular School District
0406360	4452	Picacho Elementary District	PINAL COUNTY	P O Box 8	Picacho	85241	5204667942	195	1	42	Rural: Distant	Regular School District
0400626	81011	Pinnacle Education-Casa Grande Inc.	PINAL COUNTY	2224 W Southern Ave.	Tempe	85282	4807558222	60	1	23	Suburb : Small	Other Education Agency
0406850	4438	Ray Unified District	PINAL COUNTY	P O Box 427	Kearny	85137	5203635515	465	2	43	Rural: Remote	Regular School District
0406900	4447	Red Rock Elementary District	PINAL COUNTY	P O Box 1010	Red Rock	85145	5206823331	308	1	42	Rural: Distant	Regular School District
0407200	4449	Sacaton Elementary District	PINAL COUNTY	P O Box 98	Sacaton	85247	5205628600	526	2	42	Rural: Distant	Regular School District
0407530	4454	Santa Cruz Valley Union High School District	PINAL COUNTY	900 N Main St	Eloy	85131	5204662220	424	3	31	Town: Fringe	Regular School District
0400192	78868	Sonoran Desert School	PINAL COUNTY	6724 S Kings Ranch Road	Gold Canyon	85118	4803965463	33	1	11	City: Large	Other Education Agency
0408130	4451	Stanfield Elementary District	PINAL COUNTY	515 S Stanfield Rd	Stanfield	85272	5204243353	524	1	42	Rural: Distant	Regular School District
0408230	4440	Superior Unified School District	PINAL COUNTY	1500 Sunset Drive	Superior	85273	5206893002	399	3	32	Town: Distant	Regular School District
0408550	4450	Toltec School District	PINAL COUNTY	3315 N Toltec Rd	Eloy	85131	5204662360	1185	4	41	Rural: Fringe	Regular School District

(Selection from Appendix E)(Source: National Center for Education Statistics Staff, 2016)

The data above in Table 3 (Appendix E) shows the location information from charter school districts sent to the U.S. Department of Education from Arizona. There is additional information sent for each school within each charter district, but the location is attached to the charter district. This is the same for traditional school districts. However, they also have a requirement of submitting updated school boundaries every two years (National Center for Education Statistics Staff, 2015). At the state level, the location of each charter school is managed by the authorizing agency. In Arizona, the Arizona State Board for Charter Schools (ASBCS) is the authorizing agency for 99-percent of all charter schools. Both the ASBCS and the Arizona Department of Education use a map development application created by the Arizona Charter Schools Association called “Education Evaluator” (Arizona Charter Schools Association, 2015). So, other than the three charters managed by Arizona State University, there are two state agencies managing all of the charter schools in the state and these two agencies are using the Arizona Charter Schools Association for location references for these schools.

The Education Evaluator will generate a map and a list of schools. However, it is not in a shapefile or table form. Gathering location data for schools is a slow process through this method as the number of school addresses to view is limited. For a fee of \$1200, the Arizona Charter Schools Association offers a Gold membership to vendors in the “charter marketplace” of their website that includes a detailed list of charter school information. But free to the public, there is another method. Addresses can also be accessed through the “School Search” (Arizona Department of Education, 2017) on the Arizona Department of Education’s website. The search is not friendly and works best by searching per county. Then, school addresses can be copied and pasted into a spreadsheet and then cleaned up for accuracy to be geocoded. The

list of charter schools can be verified with available files for the list of October enrollment figures from ADE’s research and evaluation team (ADE Research & Evaluation Division, 2016). This way, schools can be confirmed if they are still operational (having attendance implies this).

After a table of charter schools with addresses is made, there are important identifiers that must be added to each school in order to append (or join) data later. These identifiers (Table 4) can be found on different sheets within the enrollment figures excel files (ADE Research & Evaluation Division, 2016).

Identifier	Excel Sheet Name where Identifier can be found
<u>District Name</u>	“SchoolByGender” “SchoolGrade” “SchoolByEthnicity”
<u>District Entity</u>	“SchoolByGender” “SchoolGrade” “SchoolByEthnicity”
<u>School Name</u>	“SchoolByGender” “SchoolGrade” “SchoolByEthnicity”
<u>School Entity</u>	“SchoolByGender” “SchoolGrade” “SchoolByEthnicity”
<u>School CTDS</u>	“SchoolByGender” “SchoolGrade” “SchoolByEthnicity”

The CTDS numbers stand for:

"C" = County number (2-digits long)

"T" = Type number (2-digits long)

"D" = District/Charter Holder ID number (2-digits long)

"S" = School site ID number (3-digits long)

Table 4: Codes and Identifiers for Arizona Charter Holders and Schools

Enrollment	"SchoolByGender" "SchoolGrade" "SchoolByEthnicity"
Gender	"SchoolByGender"
Grades	"SchoolGrade"
Ethnicity	"SchoolByEthnicity"
ELL	"SchoolByEthnicity"
Migrant	"SchoolByEthnicity"
Free Lunch	"SchoolByEthnicity"
SPED	"SchoolByEthnicity"

(Source: Author)

The above table lists the available data reported for individual charter schools. In addition to these, there are also "report cards" for individual schools that can be found through the Arizona State Board for Charter Schools. In order to spatially analyze the charter schools with other geographic information on education after a shapefile has been created, there are other valuable national resources that can offer additional data. The Digest of Education Statistics from the National Center for Education Statistics (NCES Digest of Education Statistics, 2017) offers a variety of additional data related to national education. Additionally, the National Center for Education Statistics has created a selection of story maps (NCES MapED, 2017) for the following data sets (which all have accessible, public shapefiles):

- School Attendance Boundary Survey
- NCES Locales
- American Community Survey and District Special Tabulations
- Common Core of Data
- Integrated Postsecondary Education Data System
- National Assessment of Educational Progress
- Private School Universe Survey

It is worth noting that there is a national dataset (point shapefiles) for private schools called the “Private School Universe Survey” and there is not any spatial information for charter schools.

2.2 Geocoding: Creating a Shapefile for Arizona Charter Schools

Available data for individual charter schools has included “school reports” from the school search on the Arizona State Board of Charter Schools website (Arizona Department of Education, 2017) and “enrollment figures” from the Arizona Department of Education’s Research & Evaluation Division (ADE Research & Evaluation Division, 2016). Between both of these resources, this study has been able to use the number of charter schools and the number of students enrolled in Arizona from 2011 to 2015. Additionally, the addresses of all charter schools (total = 547) were confirmed with the Arizona State Board of Charter Schools. Online charter schools (total = 19) were separated from the total and the remaining brick and mortar charter schools (total = 528) were geocoded.

Dr. David Garcia, professor at Arizona State University’s Mary Lou Fulton Teachers College, clarified the issues of researching charter schools with GIS by noting that these studies are “predicated on the assumption that charter schools enroll their students from ‘nearby’ neighborhood schools. To the extent that students choose to attend charter schools that are located far from their neighborhood schools, district boundary and geographic mapping create less accurate comparison groups” (Garcia, 2008: 810). This practicum has been approached with the understanding that not all charter schools will be attracting students from the districts in which they are located. According to the Arizona State Board of Charter Schools “School Search”, there were 18 charter schools operating as online charter schools for the 2014-2015

school year (Table 5). These online schools can be attended by any student residing anywhere in the state of Arizona.

Table 5: Arizona Online Charter Schools

Table 5: Arizona Online Charter Schools	
	Attendance 2014-15
Arizona Connections Academy	1919
Arizona Insight Academy	794
Arizona Virtual Academy	4118
Cyber High School	110
Desert View Online School	11
EdOptions HS Learning Center	375
E-Institute at Taylion	93
Foothills Academy Connected	NA
Hope High School Online	175
Leading Edge Academy Online	47
Pillar Academy Online	77
Pinnacle Online High School	266
Primavera Online	3723
RSD High School	63
SACA Online	NA
Sequoia Choice School Arizona Distance Learning School	625
Valiant Academy (K-8)	75
Valiant Academy (9-12)	<u>26</u>
Total Attendance = 12497	

(Source: Author, data from: Arizona Department of Education, 2017)

The location of the students attending these schools could be anywhere in the state and there is research needed to understand this growing section of the charter school population.

In ArcGIS, the “USA Local Composite” address locator worked to create a point shapefile for all schools. Addresses for each school were obtained from the Arizona State Board of Charter Schools (the complete list created is shown in Appendix F). This state agency has operated as the authorizing agency for all but the three charter schools which are authorized by Arizona State University. A table of reported enrollment counts for all schools for the 2011-12 to 2014-15 school years (ADE Research & Evaluation Division, 2016) was created and joined to the

charter schools point shapefile based upon Arizona's school entity IDs. Figure 3 identifies all on-site charter schools and the variance of 2014-15 attendance counts across Arizona. Figure 3 also shows the locale of urban and rural areas within Arizona.

On-Site Charters by Enrollment 2014-15

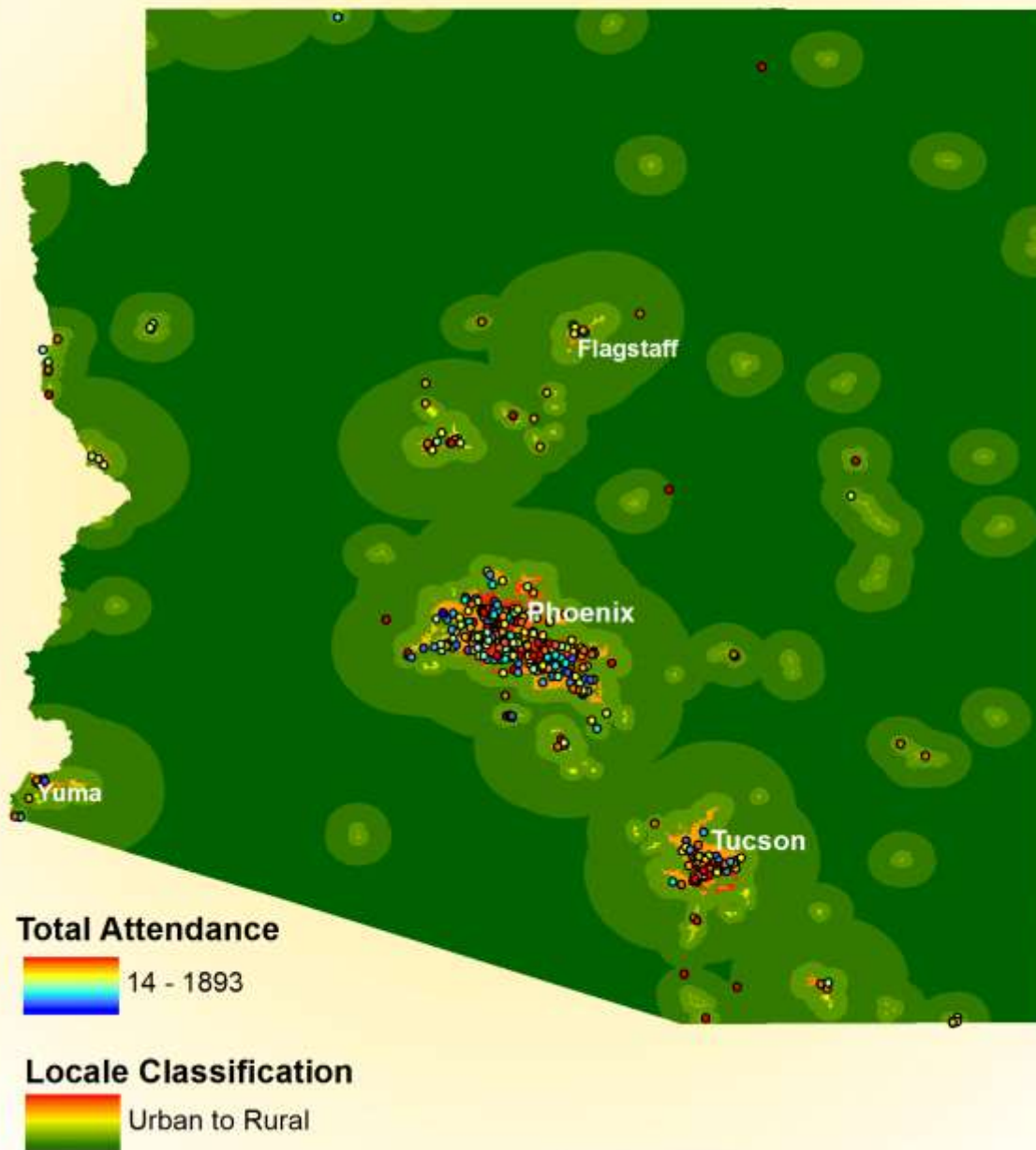

NCES Locale Classification 2013 - 2014

Figure 3: On-Site Arizona Charter Schools: Enrollment 2014-2015

(Source: Author)

CHAPTER 3: A Geospatial Analysis Example

3.1 Review of GIS Research on Charter Schools

Even without geographic locations for charter school districts, there has been a variety of research conducted on the data that is reported per charter school, rather than per charter district. Most published research has approached this situation by trying to understand charter school student populations, focusing on student ethnicities and poverty-levels. As these studies are dependent upon the data that charter holders have been required to report (academic standing for state testing, demographics, free-lunch status), inductive reasoning has been an effective approach. The literature that has been reviewed for this practicum has included studies where GIS has been used for analyzing features of recent charter school developments. However, a lack of research exists regarding charter schools in rural communities.

With reported demographic data from Arizona charter schools, Cobb and Glass (1999) were able to utilize GIS to study patterns of racial segregation. They found that by grouping charter schools and district schools, charter schools have shown a 20% higher enrollment of white students than the nearby district schools (Garcia, 2008: 810). Another study titled “Race, Wealth, and Charter Schools” (Clark, 2010) published by The American Political Science Association, demonstrated the effective use of GIS in understanding social trends in California charter schools. This study created a ranking system for charter school mission statements and paired it against different demographic data through multiple regression analysis. The study was conducted as an effort to find ways to “close the achievement gap” as it identified how “certain charter school programs correlate with specific racial and socioeconomic categories” (Clark, 2010: 1).

GIS has also been used in New York City to examine the location of new charter schools. In the New York City study, researchers tried to identify similarities between the location of new charter schools with Census and school district data. Results of the study “suggest that charters are responding to poor student achievement and possibly to poverty density, but not to parental satisfaction” (Saultz, Fitzpatrick & Jacobsen, 2015: 446). A portion of this study examines the density of poverty, assuming an urban density of population. One objective of the study was to determine if new schools were being built in high-demand locations. As the researchers pointed out, economic theory would have suggested that new school locations would be driven by parent satisfaction. However, they found areas of low school performance as the greatest factor in charter school location. (Saultz, Fitzpatrick & Jacobsen, 2015: 461)

3.2 Spatial Analysis Methodology

The first step in the methodology of this research was to create the alternative location classification for each school district in Arizona. This was done by using the national NCES locale shapefile and clipping it to the boundaries of Arizona. The NCES locales can be fully collapsed into a basic urban–rural dichotomy, or expanded into a more detailed collection of 12 distinct categories” (Geverdt, 2015: 2)(Appendix A). For the scope of this research, the three classifications of rural fringed, distant, and remote (see Appendix A for definitions) were combined to create one rural classification. This was done by taking the original locale shapefile and dissolving it by the locale attributes, then dissolving the three records (41, 42, and 43) into one rural polygon to cover the entire state.

From that point, the “identity” tool was used in the Spatial Analysis extension of ArcGIS. The combined rural areas shapefile was used as the “identity” feature and the school district shapefile (218 records) derived from the Census Bureau's 2015 TIGER/Line database was used as the input feature (U.S. Census Bureau, 2015). This created an output of 241 records because multiple polygons were created for some non-contiguous districts. By dissolving the 241 records by GEOID, the output was 202 school districts. This meant there were 202 school districts containing any amount of rural area. In order to find the percentage of rural land within each school district, the school district polygons were then clipped by the rural polygon comprised of all three rural classifications. This gave a new amount of area for each GEOID. Comparing the new area to the old area gave the final percentage of rural area for each school district. By performing this spatial analysis to identify the percentage of rural land within each traditional school district, a relationship between a charter school location and the school district was enabled for further analysis.

FIGURE 1. NCES LOCALE CLASSIFICATIONS

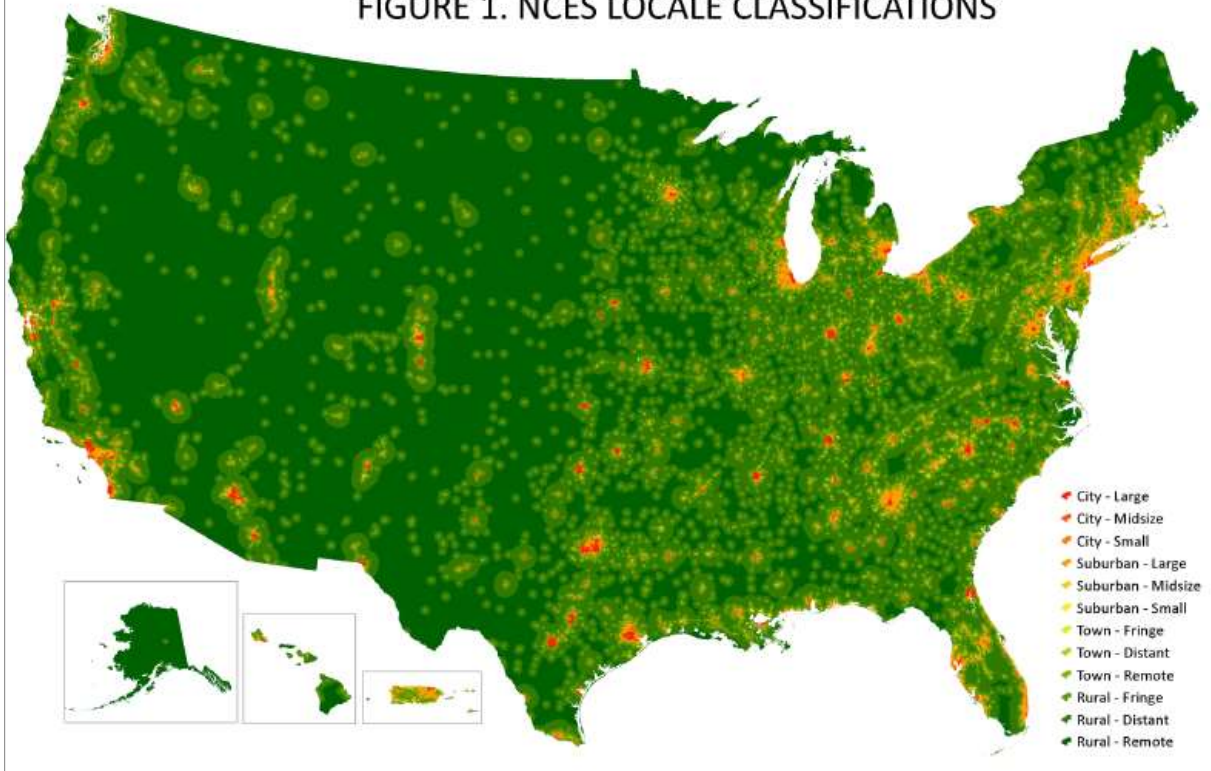

Figure 5: NCES Arizona Locale Map

(Source: Gevert, July 2015: 7)

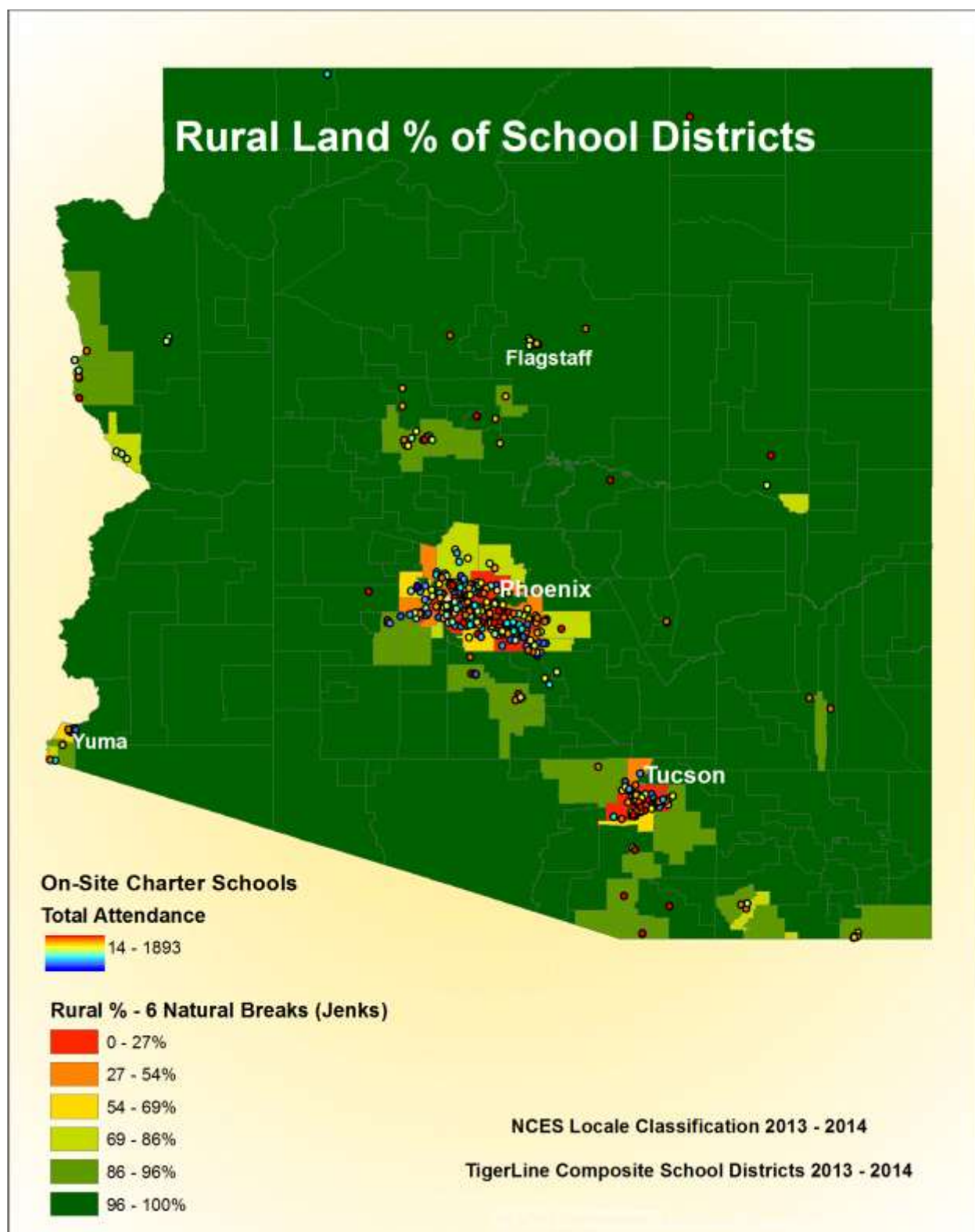

Figure 6: Map of Arizona School Districts, by Percentage of “Rural” Area
(Source: Author)

After each school district was identified with a percentage of rural area, each charter school was then identified with the corresponding percentage relative to its location. The information from this spatial join was then exported to a table and a scatterplot of rural percentages and student enrollment was created (Figure 7).

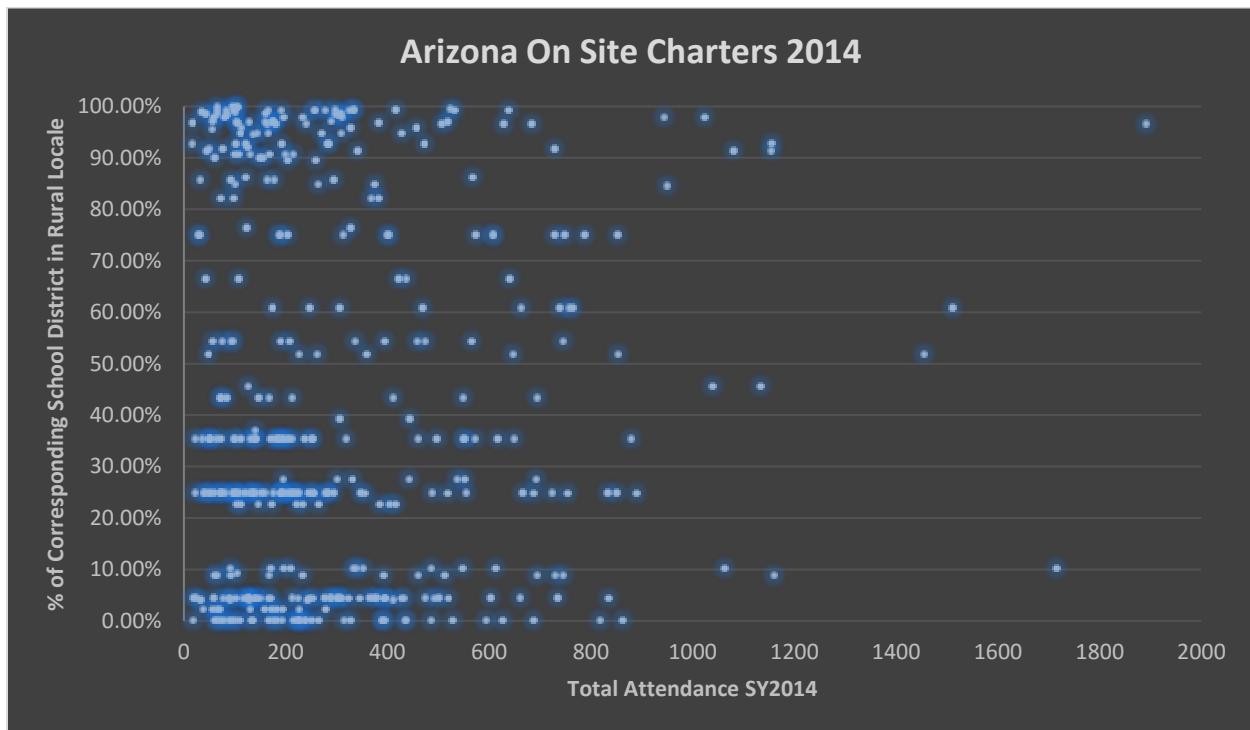

Figure 7: Scatterplot (x = Charter Attendance) (y = % rural land of traditional school district)
(Source: Author)

In Figure 7, the x-axis is the total attendance reported for each charter school for the year 2014. The y-axis is the percentage of rural land identified for each school district. There is visible clustering of charter schools of similar attendance at the lowest and greatest rural percentages. Since this could be indicative of differences in changes for enrollment between urban and rural traditional school districts, the enrollment changes for these groups were studied separately. This was approached by calculating the enrollment changes (percent change) from SY 2012 to

SY 2015. A histogram was made for the 30 most rural traditional school districts (Figure 8) and for the 30 least rural school districts (Figure 9).

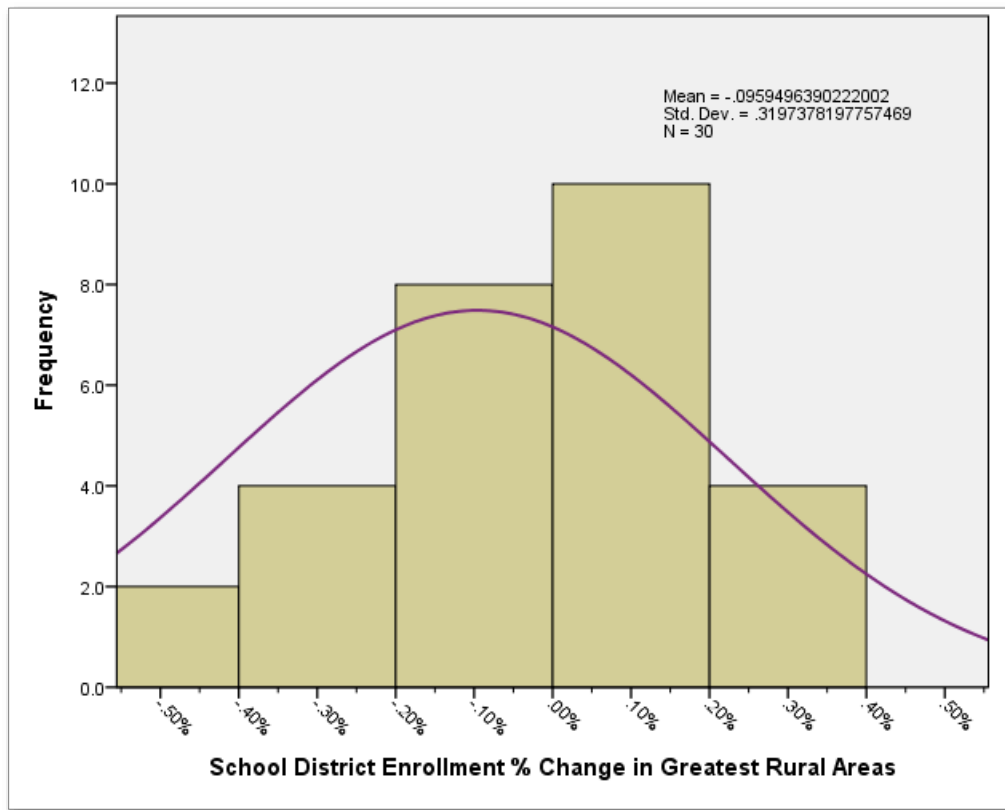

Figure 8: Frequency Histogram of Enrollment % Change in the 30 Most Rural Areas
(Source: Author)

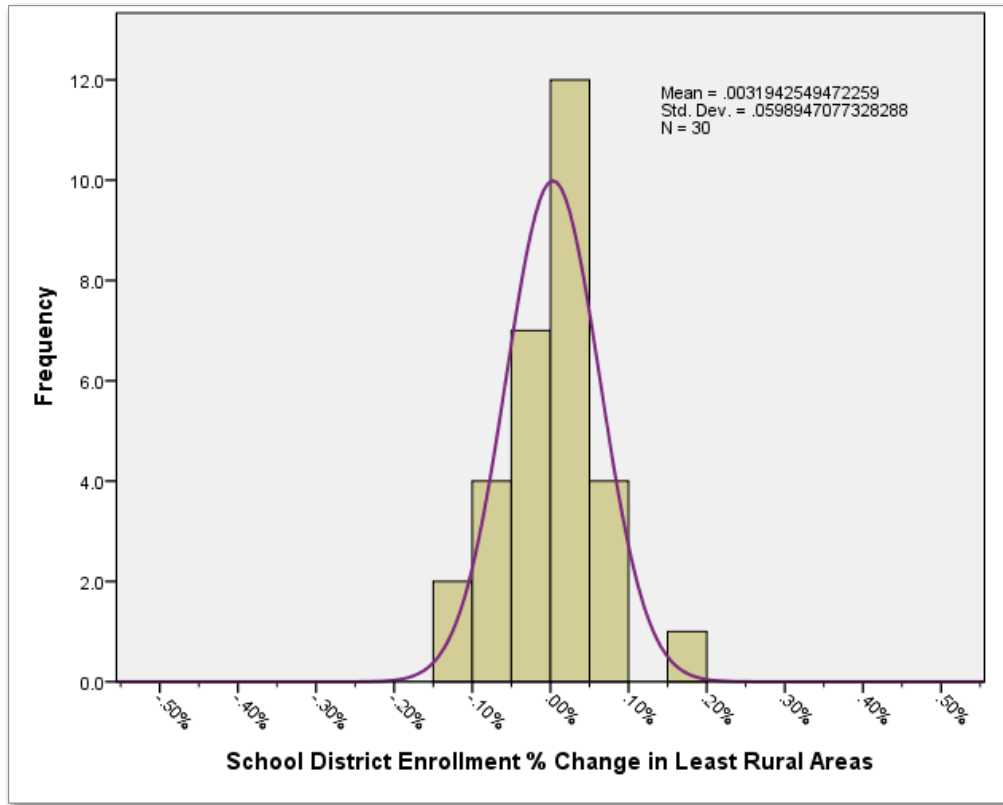

Figure 9: Frequency Histogram of Enrollment % Change in the 30 Least Rural Areas
(Source: Author)

As seen in Figure 8, the 30 most rural traditional school districts had an average enrollment loss of 9% (mean = $-.0959$) (standard deviation = $.3197$) over a three year span from the 2011-2012 to 2014-2015 school years. The frequency histogram for the 30 least rural school districts (Figure 9) did not show a significant change in enrollment over the same three school years (mean = $.0032$) (standard deviation = $.0599$).

3.3 Spatial Analysis Results

To clarify what a 9% loss of enrollment could do to a rural school district, the percentages of all revenue sources for school districts (local, intermediate, state, and federal)

were examined. Using the reported revenue for all traditional school districts for the 2014-15 year, revenues collected from each of the four sources were divided by the total amount of revenue to find the percentage for each source. Taking the current 218 school districts and eliminating the school districts without reported enrollment or revenue for the 2014-15 school year, there were 204 school districts remaining for review. Table 6 shows the result of the Spearman's Rank correlation between the percentage of rural area and the percentage of state revenue relied upon by each school district. With a correlation significant at the .01 level, a somewhat negative relationship is shown to exist between these two variables. This suggests that school districts with a greater percentage of rural land are relying on a greater percentage of revenue from the state.

Table 6: Correlation between % of Rural Land within a School District and % State Revenue

Correlations			% Rural	% State Rev
Spearman's rho	% Rural	Correlation Coefficient	1.000	-.284**
		Sig. (1-tailed)	.	.000
		N	204	204
	% State Rev	Correlation Coefficient	-.284**	1.000
		Sig. (1-tailed)	.000	.
		N	204	204

** . Correlation is significant at the 0.01 level (1-tailed).

(Source: Author)

By observing a decline of enrollment in rural school districts, lawmakers in rural areas have reason to be “particularly wary” (Huetteman & Alcindor, 2017) of the initiatives towards more “school choice” at national and state levels. The “Joint Legislative Budget Committee Report”

issued in July 2016 (Table 1) has listed the revenue collected by school districts and charter school holders per pupil. Due to the state practice of paying out to schools on a per pupil basis, schools losing attendance will be forced to make budget changes. The school districts which have shown to be most vulnerable to a decrease in enrollment over a three year span are also the districts that have a greater reliance on state revenue. This implies that a majority of rural school districts are in a disadvantaged position because losing attendance translates to losing state revenue. The need for additional state assistance to many school districts has been a hot topic since the districts sued the state and lost in 1994. “Currently, school districts are getting about 15 percent of what they were initially told they would get each year in what's called District Additional Assistance” (Rau, 2017). At the same time, “charter schools are receiving about 85 percent in Charter Additional Assistance” (Rau, 2017).

Without having a thorough study of what has transpired in rural areas since the introduction of charter schools, or the ability to research charter school financials separate from the charter holder, expanding the umbrella of “school choice” in rural areas should be approached cautiously. Traditional school districts relying on state revenue for a majority of their total revenue are considered vulnerable if they are also highly rural (Table 6). Fifty-nine school districts fitting these criteria have been identified and mapped (Figure 10).

Districts Most Vulnerable to "School Choice"

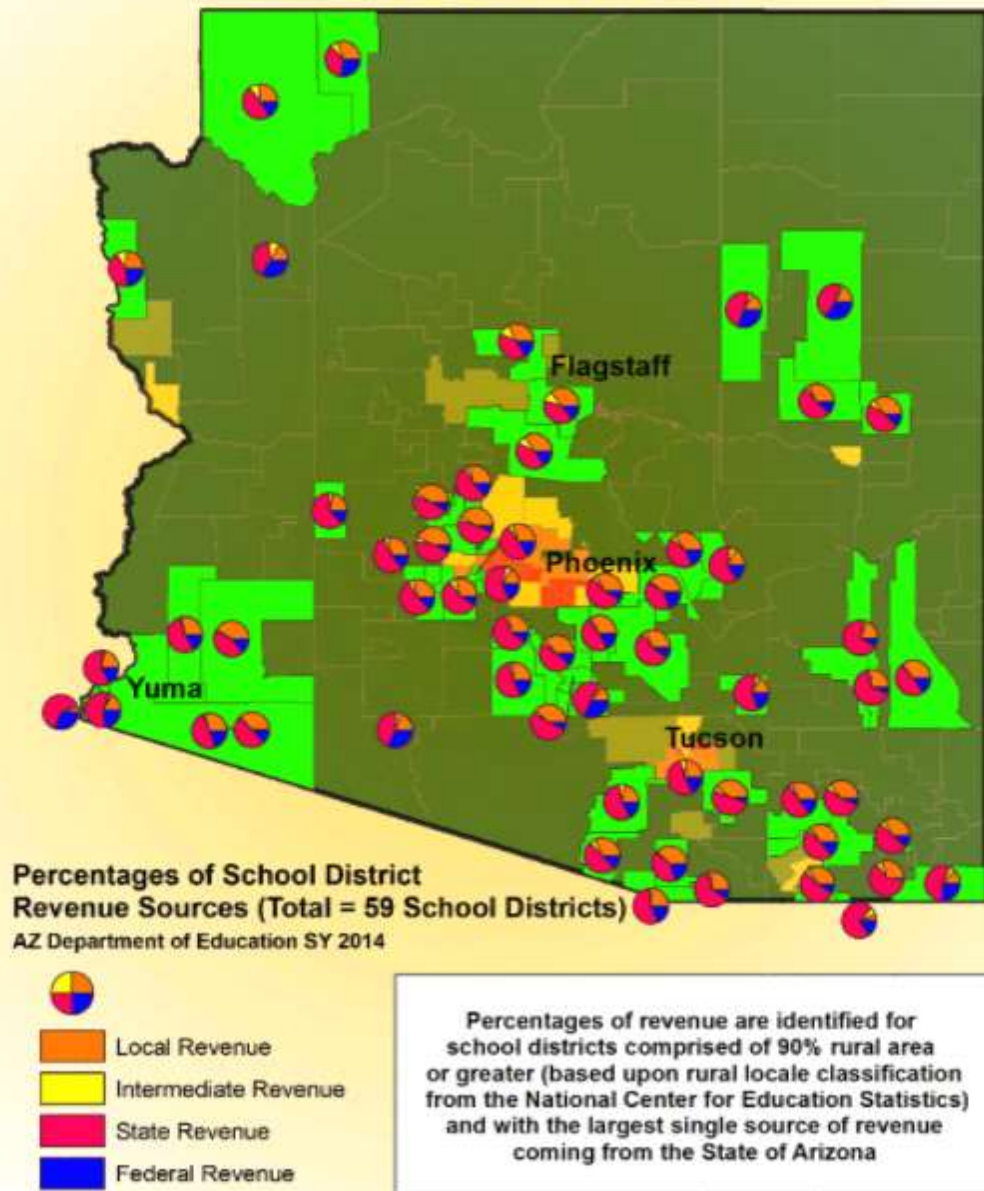

Figure 10: Arizona School Districts Most Vulnerable to "School Choice"

(Source: Author)

CHAPTER 4: Future Directions: Towards Arizona Charter School Data Transparency

In Arizona, “a charter school is exempt from all statutes and rules relating to schools, governing boards and school districts, except as provided in the state's charter school law and in a charter school's charter. Charter schools are subject to academic accountability, financial and electronic data submission, and health and safety requirements” (Education Commission of the States, 2016).

Charter schools do not report locations of individual schools and they do not report financial information for individual schools. The practice of not reporting financial information from separate charter school locations causes the state to submit vague data that does not represent actual school locations to the federal government (Table 3).

The accepted practice of aggregating all financial data for charter schools to the charter holder results in a lack of location specific financial data due to multiple charter schools in a variety of locations being managed by a single charter holder. Studying what is reported per charter school (enrollment and demographics) revealed a similar count of charter students attending in both urban and rural areas of Arizona (Figure 7). Understanding that many rural school districts rely on more than 40 percent of their revenue from the state, the school districts most vulnerable to increases in charter school enrollment who fit this criteria have been identified (Figure 10).

While special attention has been given to studying specific needs of public school students in rural areas for decades (Geverdt, July 2015), more research is now needed to

understand the effects “school choice” could have in rural areas. For instance, transportation in rural school districts is a larger part of the budget than in more urban districts (Davenport, 2016). Casa Grande Union High School District, shown as largely rural in Figure 4, allocated 10% of their budget to transportation in 2015 while other “peer” school districts in Chandler and Gilbert allocated around 4% of their spending to transportation (Davenport, 2016). Noticeably, there is a 6% difference directly reflected in the classroom spending, or teacher’s salaries, where Casa Grande Union High School District spends 6% less than the state average in the classroom (Davenport, 2016). In cases where charter schools do not provide transportation and the public school district does, will this divide students between the schools based upon students’ resources, as students without transportation might have difficulty attending the charter. The following is a detailed explanation from the U.S. Department of Education about the reasons geographic information is used in public education:

“In the same way that administrative, fiscal, demographic, and sample survey data provide valuable information about high school drop-outs, per pupil expenditures, neighborhood poverty, and student achievement, geographic data like school district boundaries, school locations, and community locale classifications help to clarify the social and spatial context that affects schools and school systems. NCES develops geographic data to provide information about the spatial conditions of education in the U.S., but geographic data are also fundamental for developing other types of demographic and administrative data. For example, the Census Bureau could not create Title I poverty estimates or school district estimates from the American Community Survey (ACS) without first defining the extent of school district boundaries. Surveys like

the National Assessment of Educational Progress (NAEP) and the Schools and Staffing Survey (SASS) use school locale information to help design samples that accurately represent educational conditions in all types of geographic areas. Programs like E-Rate and the Rural Education Achievement Program use information about school location to help determine program funding and eligibility. Educational geography not only provides a direct source of data for examining the spatial conditions of schools and school districts, it also provides the necessary structure for developing other types of educational data” (EDGE Staff, 2017).

“School choice” could be researched for greater understanding if there were higher standards of accountability, namely standards that would require individual charter schools to report data separately, and therefore, examined spatially. Spatial analysis of charter school data could go much further than the example provided in the present study of Arizona, such as studying if similar relationships exist between urban and rural charter school finances. However, this information is aggregated to charter holders which can operate multiple schools in multiple locations. Online charter schools further complicate this understanding. While online charters are also operated by charter holders that aggregate financial information, they have a virtual non-location, and are experiencing increasing attendance. Increasing accountability for reporting online charter schools by locational impacts would be difficult, unless the online charters schools would provide data of where their online students lived. Location aside, it would still make sense for online charters to also report financials, such as funding and spending, separately when there are multiple schools.

Additional transparency for charter schools could be achieved by having a national database of charter school locations. This would be similar to the geodatabase already managed by the National Center for Education Statistics for private school data, called the Private School Universe Survey. According to NCES, “the Private School Survey produces data similar to that of the NCES Common Core of Data (CCD) for the public schools. The data are useful for a variety of policy- and research-relevant issues” (NCES MapED, 2017). As a part of this practicum, a geodatabase for Arizona charter schools has been created with the intention of becoming a public resource. By updating the charter school data every October with new enrollment numbers per school, transitions and patterns in charter school development can be further examined.

The question of whether or not all schools should be held to the same transparency standards regarding accountability has taken national center stage with the new Secretary of Education, Betsy DeVos. Because she has been an outspoken proponent of expanding “school choice”, Senator Tim Kaine (D-VA) had specific questions prepared for her cabinet confirmation hearing on January 17, 2017:

Kaine: “If confirmed will you insist upon equal accountability in any K-12 school or educational program that receives taxpayer funding whether public, public charter or private?”

DeVos: “I support accountability.”

Kaine: “Equal accountability?”

DeVos: “I support accountability.”

Kaine: “Is that a yes or a no?”

DeVos: “I support accountability.”

Kaine: “Do you not want to answer my question?”

DeVos: “I support accountability.”

Kaine: “Let me ask you this. I think all schools that receive taxpayer funding should be equally accountable. Do you agree?”

DeVos: “Well they don’t, they are not today.”

Kaine: “Well, I think they should. Do you agree with me?”

DeVos: “Well no . . . ”

Kaine, interrupting her, said: “You don’t agree with me.” And he moved on to another topic.” (Boyer, 2017)

If the \$20 billion voucher initiative promoted by the Republican presidential campaign platform is “aimed at low-income children” (Huetteman & Alcindor, 2017), then there is an implication that it would be targeting not only students in low-income urban areas, but also students in low-income rural areas. From the research in this study, there is data to suggest that additional “school choices” to traditional rural school districts will have a negative impact on the revenue that these school districts are expecting. The revenue they need to operate within their current budgets relies on state-funding, which relies on attendance. As Arizona expands “school choice” laws (Appendix B), the research from this practicum suggests that state regulations for financial accountability should be increased in order for more calculated decision-making to be available for lawmakers.

References

- ADE Research & Evaluation Division. (2016). Arizona October 1 enrollment figures. Retrieved from <http://www.azed.gov/research-evaluation/arizona-enrollment-figures/>
- Arizona Charter Schools Association. (2015). Education evaluator: interactive map. Retrieved from <http://educationevaluator.org/>
- Arizona Charter Schools Association. (2017). About Charter Schools. Retrieved from <https://azcharters.org/about-charter-schools/>
- Arizona Department of Education. (2011). Accountability in Arizona charter schools. Retrieved from <http://www.azed.gov/charter-schools/2011/07/19/accountability-in-arizona-charter-schools/>
- Arizona Department of Education. (2017). Charter schools search. Retrieved from <http://www.ade.az.gov/charterschools/search/>
- Arizona Legislature Joint Legislative Budget Committee Staff. (2016). Overview of K-12 Per Pupil Funding for School Districts and Charter Schools. Retrieved from <http://www.azleg.gov/jlbc/districtvscharterfunding.pdf>
- Arizona State Legislature. (2017). Bill History for SB1431: empowerment scholarships; expansion; phase-in. Retrieved from <https://apps.azleg.gov/BillStatus/BillOverview>
- Baker, B. D., & Miron, G. (2015). The business of charter schooling: Understanding the policies that charter operators use for financial benefit. Retrieved from <http://nepc.colorado.edu/publication/charter-revenue>
- Boyer, D. (2017). DeVos sworn in as education secretary by pence. Retrieved from <http://www.washingtontimes.com/news/2017/feb/7/betsy-devos-sworn-education-secretary-pence/>
- Center for Education Reform. (2017). Mission statement. Retrieved from <https://www.edreform.com/about/>
- Clark, C. (2010). Race, wealth, and charter schools. *Conference Papers -- American Political Science Association*, , 1-42.
- Cobb, C. D., & Glass, G. V. (2009). School choice in a post-desegregation world. *Peabody Journal of Education (0161956X)*, 84(2), 262-278. doi:10.1080/01619560902810187
- Cunningham, J. (2017). School vouchers. Retrieved from <http://www.ncsl.org/research/education/school-choice-vouchers.aspx>

- Davenport, D. (2016). Arizona school district spending (classroom dollars) fiscal year 2015. (Division of School Audits Special Study No. Report No. 16-202). State of Arizona Office of the Auditor General.
- Douglas, D. M. (January 2017). *Annual report of the Arizona superintendent of public instruction volume I*. (Annual Financial Report in compliance with ARS §15-255 No. Fiscal Year 2015-2016). Arizona Department of Education.
- Education Commission of the States. (2016). What rules are waived for charter schools. Retrieved from <http://ecs.force.com/mbdata/mbquestNB2?rep=CS1519>
- EDGE Staff. (2017). Geographic Data. Retrieved from <https://nces.ed.gov/programs/edge/geographic.aspx>
- Garcia, D. R. (2008). Academic and racial segregation in charter schools: Do parents sort students into specialized charter schools? *Education & Urban Society*, 40(5), 590-612.
- Garcia, D. R. (2008). The impact of school choice on racial segregation in charter schools. *Educational Policy*, 22(6), 805-829.
- Garcia, D. R. (2010). Spin cycle: How research is used in policy debates: The case of charter schools by Jeffrey Henig. *Journal of School Choice*, 4(1), 105-110. doi:10.1080/15582151003626525
- Garcia, D. R., Barber, R., & Molnar, A. (2009). Profiting from public education: Education management organizations and student achievement. *Teachers College Record*, 111(5), 1352-1379.
- Garcia, D. R., McIlroy, L., & Barber, R. T. (2008). Starting behind: A comparative analysis of the academic standing of students entering charter schools. *Social Science Quarterly (Wiley-Blackwell)*, 89(1), 199-216. doi:10.1111/j.1540-6237.2008.00528.x
- Geverdt, D. (July 2015). Corn and Corndogs: New Developments in Rural Classifications and Locale Boundaries. Presentation at the annual NCES Summer Data Conference. Washington, DC
- Geverdt, D. (2015). Education demographic and geographic estimates program (EDGE): Locale boundaries User's manual (NCES 2016-012). Retrieved from <http://nces.ed.gov/pubsearch>
- Hoar, W. P. (2017). Leftist conniptions against school choice. *New American (08856540)*, 33(6), 41-43.
- Huetteman, E., & Alcindor, Y. (2017). Betsy DeVos confirmed as education secretary; pence breaks tie. Retrieved from https://www.nytimes.com/2017/02/07/us/politics/betsy-devos-education-secretary-confirmed.html?_r=0
- Huetteman, E., & Alcindor, Y. (February 8, 2017). DeVos confirmed for education by Pence's vote. *New York Times*, pp. A1-DeVos Confirmed for Education by Pence's Vote.

- Hurt, Alyson; Park, Katie. (2016). NPR: Why America's schools have a money problem. Retrieved from <http://www.npr.org/2016/04/18/474256366/why-americas-schools-have-a-money-problem>
- National Center for Education Statistics Commissioner. (2017). The Condition of Education 2016: Public Charter School Enrollment. Retrieved from https://nces.ed.gov/programs/coe/indicator_cgb.asp
- National Center for Education Statistics Rural Education in America Staff. (2017). Definitions: School Locale Definitions. Retrieved from <https://nces.ed.gov/surveys/ruraled/definitions.asp>
- National Center for Education Statistics Staff. (2015). School attendance boundary survey (machine-readable data files). Retrieved from <https://nces.ed.gov/programs/sabs/>
- National Center for Education Statistics Staff. (2016). Common Core of Data search for public school districts. Retrieved from <https://nces.ed.gov/ccd/districtsearch/>
- NCES Digest of Education Statistics. (2017). Most current digest tables. Retrieved from https://nces.ed.gov/programs/digest/current_tables.asp
- NCES MapED. (2017). Story maps and interactive data maps. Retrieved from <https://nces.ed.gov/programs/maped/>
- Office of Inspector General. (2016). *Semiannual report to congress*. (No. 73). U.S. Department of Education.
- Office of Inspector General. (2016). *Semiannual report to congress*. (No. 72). U.S. Department of Education.
- Rau, Alia Beard. (2017, April 28). Arizona schools to sue state over funding – again. *The Arizona Republic*. Retrieved from <http://www.azcentral.com/story/news/politics/arizona-education/2017/04/28/arizona-schools-sue-state-over-funding-again-education/306900001/>
- Sanchez, Yvonne Wingette; O'Dell, Rob. (2017). Arizona is expanding its school-voucher program. Retrieved from <http://www.azcentral.com/story/news/politics/arizona-education/2017/04/20/arizona-expanding-its-school-voucher-empowerment-scholarship-account-program-now-what/100352304/>
- Saultz, A., Fitzpatrick, D., & Jacobsen, R. (2015). Exploring the supply side: Factors related to charter school openings in NYC. *Journal of School Choice*, 9(3), 446-466.
doi:10.1080/15582159.2015.1028829
- Strauss, V. (2017). Six astonishing things Betsy DeVos said and refused to say at her confirmation hearing. Retrieved from <https://www.washingtonpost.com/news/answer->

sheet/wp/2017/01/18/six-astonishing-things-betsy-devos-said-and-refused-to-say-at-her-confirmation-hearing/?utm_term=.1033947c3959

U.S. Census Bureau. (2015). 2015TIGER/Line Shapefiles (machine-readable data files). Retrieved April 22, 2017 from the 2015TIGER/Line Database.

U.S. Census Bureau. (2015). 2015TIGER/Line Shapefiles Technical Documentation. Retrieved from https://www2.census.gov/geo/pdfs/maps-data/data/tiger/tgrshp2015/TGRSHP2015_TechDoc.pdf

Zernike, K., & Alcindor, Y. (2017). Betsy DeVos' s education hearing erupts into partisan debate. Retrieved from https://www.nytimes.com/2017/01/17/us/politics/betsy-devos-education-senate-hearing.html?_r=1

Zgainer, A. C., & Kerwin, K. (2015). *Charter school laws across the states: Rankings and scorecard*. (No. 16th Edition).The Center for Education Reform.

APPENDICES

Appendix A: NCES Locale Framework

(Source: Geverdt 2015: 2)

Classifications and Criteria

"The NCES locale framework is composed of four basic types (City, Suburban, Town, and Rural) that each contains three subtypes. It relies on standard urban and rural definitions developed by the U.S. Census Bureau, and each type of locale is either urban or rural in its entirety. The NCES locales can be fully collapsed into a basic urban–rural dichotomy, or expanded into a more detailed collection of 12 distinct categories. These subtypes are differentiated by size (in the case of City and Suburban 2 assignments) and proximity (in the case of Town and Rural assignments). The NCES classifications and corresponding two-digit locale codes are as follows:

City – Large (11): Territory inside an Urbanized Area and inside a Principal City with population of 250,000 or more.

City – Midsize (12): Territory inside an Urbanized Area and inside a Principal City with population less than 250,000 and greater than or equal to 100,000.

City – Small (13): Territory inside an Urbanized Area and inside a Principal City with population less than 100,000.

Suburban – Large (21): Territory outside a Principal City and inside an Urbanized Area with population of 250,000 or more.

Suburban – Midsize (22): Territory outside a Principal City and inside an Urbanized Area with population less than 250,000 and greater than or equal to 100,000.

Suburban – Small (23): Territory outside a Principal City and inside an Urbanized Area with population less than 100,000.

Town – Fringe (31): Territory inside an Urban Cluster that is less than or equal to 10 miles from an Urbanized Area.

Town – Distant (32): Territory inside an Urban Cluster that is more than 10 miles and less than or equal to 35 miles from an Urbanized Area.

Town – Remote (33): Territory inside an Urban Cluster that is more than 35 miles from an Urbanized Area.

Rural – Fringe (41): Census-defined rural territory that is less than or equal to 5 miles from an Urbanized Area, as well as rural territory that is less than or equal to 2.5 miles from an Urban Cluster.

Rural – Distant (42): Census-defined rural territory that is more than 5 miles but less than or equal to 25 miles from an Urbanized Area, as well as rural territory that is more than 2.5 miles but less than or equal to 10 miles from an Urban Cluster.

Rural – Remote (43): Census-defined rural territory that is more than 25 miles from an Urbanized Area and also more than 10 miles from an Urban Cluster."

Appendix B: Bill History for SB1431

(Source: Arizona State Legislature 2017)

Bill History for SB1431	https://apps.azleg.gov/BillStatus/BillOverview												
Sponsors	LESKO	P	COOK	C									
	ALLEN S	C	FINCHEM	C									
	BARTO	C	JOHN	C									
	BORRELLI	C	LAWRENCE	C									
	BURGES	C	LEACH	C									
	FANN	C	LIVINGSTON	C									
	FARNSWORTH D	C	MESNARD	C									
	GRIFFIN	C	MOSLEY	C									
	KAVANAGH	C	NUTT	C									
	MONTENEGRO	C	PAYNE	C									
	SMITH	C	STRINGER	C									
	ALLEN J	C	THORPE	C									
	BOYER	C	TOWNSEND	C									
	CAMPBELL	C											
	Keywords	EDUCATION, EXPANSION, EMPOWERMENT SCHOLARSHIP ACCOUNTS, PHASE-IN, EMPOWERMENT SCHOLARSHIPS											
Sections Affected	15-2402, 15-2401, 15-2401, 42-2003, 15-2402, 15-2403												
Short Title	empowerment scholarships; expansion; phase-in												
Senate Committees	Assigned Date	Committee	Report Date	Action	Vote								
	1/31/2017	ED	2/9/2017	DP	4-3-0-0-0-0								
	1/31/2017	RULES	2/13/2017	PFC	0-0-0-0-0-0								
Senate First Read	1/31/2017												
Senate Second Read	2/1/2017												
Consent Calendar	2/13/2017	Object	Yes										
Minority Caucus	2/14/2017	Yes											
Majority Caucus	2/14/2017	Yes											
Senate COW #2	Date	Ayes	Nays	NV	Exc	Vac	Emer	Amended	RFE	RFEIR	2/3 Vote	Action	
	4/6/2017	0	0	0	0	0						DPA	
Amendments	Worsley flr amend (ref Bill) adopted												
	Bradley flr amend (ref Bill) failed												
Senate Third Reading	Date	Ayes	Nays	NV	Exc	Vac	Emer	Amended	RFE	RFEIR	2/3 Vote	Action	
	4/6/2017	16	13	1	0	0		Yes				PASSED	
Transmit to House	4/6/2017												
House Third Reading	Date	Ayes	Nays	NV	Exc	Vac	Emer	Amended	RFE	RFEIR	2/3 Vote	Action	
	4/6/2017	31	28	1	0	0						PASSED	
Transmit to Senate	4/6/2017												
Transmit to Governor	4/6/2017												
Governor Action	4/6/2017	Signed (Chapter 139)											

Appendix C: Source: AZ Joint Legislative Budget Committee
(Source: Arizona Legislature Joint Legislative Budget Committee Staff 2016)

<http://www.azleg.gov/jlbc/districtvscharterfunding.pdf>

	School Districts		Charter Schools	
	Total	Per Pupil	Total	Per Pupil
Average Daily Membership (ADM) pupils	929,682		161,135	
M&O and Classroom Site Fund	\$ 5,722,933,788	\$ 6,156		
Unrestricted Capital Outlay	\$ 249,814,359	\$ 269		
Student Success Fund	\$ 16,137,481	\$ 17		
School Facilities	\$ 16,137,150	\$ 17		
Adjacent Ways	\$ 30,498,299	\$ 33		
Debt Service	\$ 909,186,027	\$ 978		
Other	\$ 1,655,092,474	\$ 1,780		
Charter School - General Projects			\$ 1,147,800,328	\$ 7,123
Charter School - Federal Projects			\$ 81,384,861	\$ 505
Charter School - State Projects			\$ 1,393,257	\$ 9
Charter School - Classroom Site Project			\$ 67,179,463	\$ 417
Total	\$ 8,599,799,578	\$ 9,250	\$ 1,297,757,909	\$ 8,054

Equalization Formula Funding Only FY 2015	School Districts		Charter Schools	
	Total	Per Pupil	Total	Per Pupil
Average Daily Membership (ADM) pupils	929,682		161,135	
Base Support Level (BSL)	\$ 4,369,654,100	\$ 4,700	\$ 748,534,201	\$ 4,645
Transportation Support (TSL)	\$ 243,541,200	\$ 262		
District Additional Assistance	\$ 151,468,000	\$ 163		
Charter Additional Assistance	\$ 68,061,500	\$ 73	\$ 268,877,500	\$ 1,669
Total	\$ 4,832,724,800	\$ 5,198	\$ 1,017,411,700	\$ 6,314

Notes:

1. Includes only funding provided through the Basic State Aid funding formula, including local property taxes, trust land earnings, and Proposition 301 additional school day funding.
2. Funding data are from Arizona Department of Education (ADE) Basic State Aid payment records as of June 5, 2016. ADM data are from the ADE Annual Report for FY 2015 (Volume II, pages I-260 and II-422).
3. Data for district sponsored charter schools are included in school district totals. Approximately 39,300 ADM pupils attended district sponsored charter schools in FY 2015.
4. Per pupil amounts have been computed by dividing funding totals by corresponding ADM counts and, therefore, represent statewide averages.
5. Charter schools do not receive separately delineated transportation funding

Appendix D: Distribution of Urban and Rural Schools and Districts by Program

(Source: Geverdt July 2015)

Percent Distribution of Urban and Rural Schools and Districts by Program

	Total	REAP				NCES				E-Rate			
		Rural		Urban		Rural		Urban		Rural		Urban	
		Total	%	Total	%	Total	%	Total	%	Total	%	Total	%
Schools	104535	27,878	26.7	76,657	73.3	28,539	27.3	75,996	72.7	40,029	38.3	64,506	61.7
Rural Schools in Rural Districts		16,633	59.7			22,370	78.4			34,893	87.2		
Rural Schools in Non-Rural Districts		11,245	40.3			6,169	21.6			5,136	12.8		
Districts	17645	6,826	38.7	10,819	61.3	7,968	45.2	9,677	54.8	10,149	57.5	7,496	42.5

Appendix E: Public School District Search

(Source: National Center for Education Statistics Staff 2016)

<https://nces.ed.gov/ccd/districtsearch/>

NCES District ID	State District ID	District Name	County	Street Address	City	ZIP	Phone	Students	Schools	Local Code*	Locale*	Type
0400328	79457	A Center for Creative Education	YAVAPAI COUNTY	P.O. Box 2678	Cottonwood	86326	9286343288	71	2	32	Town: Distant	Other Education Agency
0400797	90199	Academy Del Sol Inc.	PIMA COUNTY	4525 E Broadway Blvd	Tucson	85711	5203252800	641	2	11	City: Large	Other Education Agency
0400414	85540	Academy of Building Industries Inc.	MOHAVE COUNTY	1547 E. Lipan Boulevard	Fort Mohave	86426	9287882601	107	1	33	Town: Remote	Other Education Agency
0400128	4296	Academy Of Excellence Inc.	MARICOPA COUNTY	425 N 36th Street	Phoenix	85008	6023894271	149	2	11	City: Large	Other Education Agency
0400368	79961	Academy of Mathematics and Science Inc. 1	PIMA COUNTY	1557 West Prince Road	Tucson	85705	5202932676	412	1	11	City: Large	Other Education Agency
0400940	92768	Academy of Mathematics and Science Inc. 2	†	3448 N. 1st Ave	Tucson	85719	5208875392	#VALUE!	#VALUE!	†	†	Other Education Agency
0400891	90878	Academy of Mathematics and Science South Inc.	PIMA COUNTY	1557 West Prince Road	Tucson	85705	5202932676	231	1	11	City: Large	Other Education Agency
0400202	78897	Academy of Tucson Inc.	PIMA COUNTY	10720 E. 22nd Street	Tucson	85748	5207330096	697	3	11	City: Large	Other Education Agency
0400276	79213	Academy with Community Partners Inc	MARICOPA COUNTY	433 North Hall	Mesa	85203	4808330068	140	1	11	City: Large	Other Education Agency
0400129	6364	Accelerated Elementary and Secondary Schools	PIMA COUNTY	5245 N. Camino de Oeste	Tucson	85745	5207432256	220	1	41	Rural: Fringe	Other Education Agency
0400121	4297	Accelerated Learning Center Inc.	MARICOPA COUNTY	4105 E. Shea Blvd	Phoenix	85028	6024850309	198	1	11	City: Large	Other Education Agency
0400122	4325	Acclaim Charter School	MARICOPA COUNTY	7624 W. Indian School Rd.	Phoenix	85033	6236910919	396	1	11	City: Large	Other Education Agency
0400320	79437	Acorn Montessori Charter School	YAVAPAI COUNTY	8556 East Loos Drive	Prescott Valley	86314	9287725778	410	2	23	Suburb: Small	Other Education Agency
0400450	4289	Agua Fria Union High School District	MARICOPA COUNTY	1481 N. Eliseo Felix Jr. Way	Avondale	85323	6239327000	7542	4	22	Suburb: Midsize	Regular School District
0400480	4249	Aguila Elementary District	MARICOPA COUNTY	P O Box 218	Aguila	85320	9286852222	218	2	43	Rural: Remote	Regular School District
0400827	90758	Ahwatukee Foothills Prep Early College High School Inc.	MARICOPA COUNTY	10210 S. 50th Place	Phoenix	85044	4807635101	27	1	11	City: Large	Other Education Agency
0400418	85875	Ahwatukee Foothills Prep Inc.	MARICOPA COUNTY	10210 South 50th Place	Phoenix	85044	4807635101	254	2	21	Suburb: Large	Other Education Agency
0400274	79053	AIBT Non-Profit Charter High School - Phoenix	MARICOPA COUNTY	5242 W. Camelback	Glendal	85301	6029736018	393	1	11	City: Large	Other Education Agency
0400520	4409	Ajo Unified District	PIMA COUNTY	P O Box 68	Ajo	85321	5203875618	416	2	33	Town: Remote	Regular School District
0400403	5978	Akimel O'otham Pee Posh Charter School Inc. 1	PINAL COUNTY	3652 E. Blackwater School Road	Coolidge	85128	5202155859	15	1	42	Rural: Distant	Other Education Agency
0400404	78966	Akimel O'otham Pee Posh Charter School Inc. 2	PINAL COUNTY	3652 E. Blackwater School Road	Coolidge	85128	5202155859	165	1	42	Rural: Distant	Other Education Agency
0400600	4280	Alhambra Elementary District	MARICOPA COUNTY	4510 N 37th Ave	Phoenix	85019	6023362920	13940	15	11	City: Large	Regular School District
0400396	79969	All Aboard Charter School	MARICOPA COUNTY	5827 North 35th Avenue	Phoenix	85017	6024330500	110	1	11	City: Large	Other Education Agency

0400111	4347	Allen-Cochran Enterprises Inc.	MARICOPA COUNTY	1691 West Grand Canyon Drive	Chandler	85248	4806321940	358	1	12	City: Midsize	Other Education Agency
0400630	4161	Alpine Elementary District	APACHE COUNTY	P O Box 170	Alpine	85920	9283394570	69	1	43	Rural: Remote	Regular School District
0404770	4418	Altar Valley Elementary District	PIMA COUNTY	HCR 1 Box 130	Tucson	85736	5208221484	935	2	42	City: Distant	Regular School District
0400753	89550	Ambassador Academy	MARICOPA COUNTY	3820 E. Ray Rd.	Phoenix	85044	4809612214	46	1	11	City: Large	Other Education Agency
0400218	79215	American Basic Schools LLC	MARICOPA COUNTY	827 E. 6th Ave	Mesa	85204	4809644602	880	1	11	City: Large	Other Education Agency
0400619	80995	American Charter Schools Foundation d.b.a. Alta Vista High S	MARICOPA COUNTY	7878 N. 16th St.	Phoenix	85020	6029532933	438	1	11	City: Large	Other Education Agency
0400357	79883	American Charter Schools Foundation d.b.a. Apache Trail High	MARICOPA COUNTY	7878 N. 16th St.	Phoenix	85020	6029532933	164	1	21	Suburb: Large	Other Education Agency
0400385	79874	American Charter Schools Foundation d.b.a. Crestview College	MARICOPA COUNTY	7878 N. 16th St.	Phoenix	85020	6029532933	233	1	11	City: Large	Other Education Agency
0400384	79872	American Charter Schools Foundation d.b.a. Desert Hills High	MARICOPA COUNTY	7878 N. 16th St.	Phoenix	85020	6029532933	209	1	21	Suburb: Large	Other Education Agency
0400352	79873	American Charter Schools Foundation d.b.a. Estrella High Sch	MARICOPA COUNTY	7878 N. 16th St.	Phoenix	85020	6029532933	305	1	22	Suburb: Midsize	Other Education Agency
0400353	79875	American Charter Schools Foundation d.b.a. Peoria Accelerate	MARICOPA COUNTY	7878 N. 16th St.	Phoenix	85020	6029532933	475	1	21	Suburb: Large	Other Education Agency
0400618	80989	American Charter Schools Foundation d.b.a. South Pointe High	MARICOPA COUNTY	7878 N. 16th St.	Phoenix	85020	6029532933	499	1	11	City: Large	Other Education Agency
0400447	88334	American Charter Schools Foundation d.b.a. South Ridge High	MARICOPA COUNTY	7878 N. 16th St.	Phoenix	85020	6029532933	445	1	11	City: Large	Other Education Agency
0400354	79877	American Charter Schools Foundation d.b.a. Sun Valley High S	MARICOPA COUNTY	7878 N. 16th St.	Phoenix	85020	6029532933	550	1	11	City: Large	Other Education Agency
0400355	79879	American Charter Schools Foundation d.b.a. West Phoenix High	MARICOPA COUNTY	7878 N. 16th St.	Phoenix	85020	6029532933	436	1	11	City: Large	Other Education Agency
0400130	6365	American Heritage Academy	YAVAPAI COUNTY	2030 E. Cherry St.	Cottonwood	86326	9286342144	454	2	32	Town: Distant	Other Education Agency
0400112	4348	American Leadership Academy Inc.	MARICOPA COUNTY	2350 E Germann Rd	Chandler	85286	4804202101	4116	6	21	Suburb: Large	Other Education Agency
0400329	79461	American Virtual Academy	MARICOPA COUNTY	2471 N. Arizona Ave.	Chandler	85225	4804566678	3676	1	21	Suburb: Large	Other Education Agency
0400680	4406	Amphitheater Unified District	PIMA COUNTY	701 W Wetmore	Tucson	85705	5206965000	13831	22	21	Suburb: Large	Regular School District
0400720	4506	Antelope Union High School District	YUMA COUNTY	9168 S Ave 36 E	Wellton	85356	9287854041	256	1	42	Rural: Distant	Regular School District
0400819	90532	Anthem Preparatory Academy	MARICOPA COUNTY	42101 N 41st Drive	Phoenix	85086	6024387045	730	1	21	Suburb: Large	Other Education Agency
0400837	79547	Apache County Sheriffs Office	APACHE COUNTY	P O Box 518	St Johns	85936	9283374321	#VALUE!	0	33	Town: Remote	Other Education Agency
0400750	4178	Apache Elementary District	COCHISE COUNTY	Drawer 111 9	Douglas	85608	5205582364	6	1	43	Rural: Remote	Regular School District
0400790	4443	Apache Junction Unified District	PINAL COUNTY	1575 W Southern Ave	Apache Junction	85120	4809821110	4610	8	21	Suburb: Large	Regular School District
0400318	79426	Aprender Tucson	PIMA COUNTY	2701 South Campbell Avenue	Tucson	85713	5206237102	218	1	11	City: Large	Other Education Agency
0400888	92312	Archway Classical Academy Arete	MARICOPA COUNTY	3102 N. 56th St.	Phoenix	85018	6024387045	525	1	11	City: Large	Other Education Agency
0400834	90917	Archway Classical Academy Chandler	MARICOPA COUNTY	3102 N. 56th Street	Phoenix	85018	4808556474	514	1	21	Suburb: Large	Other Education Agency
0400886	92314	Archway Classical Academy Cicero	MARICOPA COUNTY	3102 N. 56th St.	Phoenix	85018	6024387045	518	1	41	Rural: Fringe	Other Education Agency
0400866	91878	Archway Classical Academy Glendale	MARICOPA COUNTY	3102 N. 56th st.	Phoenix	85018	6024387045	536	1	21	Suburb: Large	Other Education Agency
0400925	92656	Archway Classical Academy Lincoln	MARICOPA COUNTY	3102 N. 56th St.	Phoenix	85018	6024387045	#VALUE!	0	11	City: Large	Other Education Agency
0400873	91758	Archway Classical Academy North Phoenix	MARICOPA COUNTY	3102 N 56th Street	Phoenix	85018	6029964355	491	1	11	City: Large	Other Education Agency
0400841	90857	Archway Classical Academy Scottsdale	MARICOPA COUNTY	3102 N. 56th St	Phoenix	85018	6024387045	406	1	12	City: Midsize	Other Education Agency
0400930	92704	Archway Classical Academy Trivium East	†	3102 N. 56th St.	Phoenix	85018	6024387045	#VALUE!	#VALUE!	†	†	Other Education Agency
0400832	90915	Archway Classical Academy Trivium West	MARICOPA COUNTY	3102 N. 56th St.	Phoenix	85018	6024387045	538	1	22	Suburb: Midsize	Other Education Agency
0400833	90916	Archway Classical Academy Veritas	MARICOPA COUNTY	3102 N. 56th St.	Phoenix	85018	6024387045	519	1	11	City: Large	Other Education Agency
0400757	89486	Arete Preparatory Academy	MARICOPA COUNTY	3102 N. 56th St.	Phoenix	85018	6024387045	498	1	11	City: Large	Other Education Agency
0400164	6378	Arizona Academy of Science And Technology Inc.	MARICOPA COUNTY	P.O. Box 13606	Phoenix	85002	6022531199	87	2	11	City: Large	Other Education Agency
0400106	4331	Arizona Agribusiness & Equine Center Inc. 1	MARICOPA COUNTY	3775 E Union Hills Dr	Phoenix	85032	6025691101	386	1	11	City: Large	Other Education Agency
0400417	85816	Arizona Agribusiness & Equine Center Inc. 2	MARICOPA COUNTY	P.O. Box 84108	Phoenix	85071	6022978500	380	1	11	City: Large	Other Education Agency
0400426	87403	Arizona Agribusiness & Equine Center Inc. 3	MARICOPA COUNTY	P.O. Box 84108	Phoenix	85071	6022978500	172	1	11	City: Large	Other Education Agency
0400828	90779	Arizona Agribusiness & Equine Center Inc. 4	MARICOPA COUNTY	3636 N Central Ave	Phoenix	85012	6022978500	450	1	22	Suburb: Midsize	Other Education Agency
0400838	91131	Arizona Agribusiness & Equine	MARICOPA	PO Bix 84108	Phoenix	85071	6022978500	193	1	23	Suburb: Suburb	Other Education

0400913	91958	Center Inc. 5 Arizona Autism Charter Schools Inc.	COUNTY MARICOPA COUNTY	4433 N. 7th St.	Phoenix	85014	6028825544	87	1	11	Small City: Large	Agency Other Education Agency
0400057	4346	Arizona Call-a-Teen Youth Resources Inc.	MARICOPA COUNTY	649 N 6th Ave	Phoenix	85003	6022526721	78	1	11	City: Large	Other Education Agency
0400361	79947	Arizona Community Development Corporation	PIMA COUNTY	5704 East Grant Road	Tucson	85712	5207214205	1952	4	11	City: Large	Other Education Agency
0400427	87407	Arizona Connections Academy Charter School Inc.	MARICOPA COUNTY	1000 Lancaster Street	Baltimore	21202	4807825842	1920	1	11	City: Large	Other Education Agency
0400120	8336	Arizona Department of Corrections	MARICOPA COUNTY	1601 W. Jefferson	Phoenix	85007	6025425620	235	13	11	City: Large	Other Education Agency
0400918	92566	Arizona Language Preparatory	MARICOPA COUNTY	PO Box 14310	Phoenix	85063	6239961595	28	1	11	City: Large	Other Education Agency
0400415	85749	Arizona Montessori Charter School at Anthem	MARICOPA COUNTY	2045 West Northern Ave.	Phoenix	85021	6028647731	188	1	11	City: Large	Other Education Agency
0400056	4345	Arizona School For The Arts	MARICOPA COUNTY	1410 N Third Street	Phoenix	85004	6022571444	836	1	11	City: Large	Other Education Agency
0400455	6415	ARIZONA STATE HOSPITAL	MARICOPA COUNTY	2500 E. Van Buren St.	Phoenix	85008	6022206124	#VALUE!	1	11	City: Large	State District
0400463	6393	Arizona State School for the Deaf and Blind	PIMA COUNTY	P.O. Box 88510	Tucson	85754	5207703828	973	12	11	City: Large	State District
0400836	9576	Arizona Supreme Court	MARICOPA COUNTY	1501 W. Washington St.	Phoenix	85007	6024523573	#VALUE!	0	11	City: Large	Other Education Agency
0400840	4274	Arlington Elementary District	MARICOPA COUNTY	9410 S 355th Ave	Arlington	85322	6233862031	253	1	42	Rural: Distant	Regular School District
0400870	4187	Ash Creek Elementary District	COCHISE COUNTY	6460 East Highway 181	Pearce	85625	5208243340	28	1	43	Rural: Remote	Regular School District
0400910	4471	Ash Fork Joint Unified District	YAVAPAI COUNTY	P O Box 247	Ash Fork	86320	9286372561	238	3	43	Rural: Remote	Regular School District
0400764	89949	ASU Preparatory Academy 1	MARICOPA COUNTY	735 E. Fillmore Stret	Phoenix	85006	6024933322	388	1	11	City: Large	Other Education Agency
0400858	91303	ASU Preparatory Academy 2	MARICOPA COUNTY	735 E Fillmore St	Phoenix	85006	6022574843	415	1	11	City: Large	Other Education Agency
0400859	91305	ASU Preparatory Academy 3	MARICOPA COUNTY	7350 E Innovation Way South	Mesa	85212	4807275769	194	1	11	City: Large	Other Education Agency
0400857	91307	ASU Preparatory Academy 4	MARICOPA COUNTY	6859 E Rembrandt Ave	Mesa	85212	4807275700	368	1	41	Rural: Fringe	Other Education Agency
0400890	92325	ASU Preparatory Academy 5	MARICOPA COUNTY	735 E. Fillmore St.	Phoenix	85006	6022574843	358	1	11	City: Large	Other Education Agency
0400884	92327	ASU Preparatory Academy 6	MARICOPA COUNTY	6110 S. Sagewood St.	Mesa	85212	4807275750	288	2	11	City: Large	Other Education Agency
0400855	91133	Athlos Traditional Academy	MARICOPA COUNTY	17760 North Regent Drive	Maricopa	85138	4802705422	1159	1	21	Suburb: Large	Other Education Agency
0400960	4272	Avondale Elementary District	MARICOPA COUNTY	295 W Western Ave	Avondale	85323	6237725000	5721	9	22	Suburb: Midsize	Regular School District
0400394	79929	Avondale Learning dba Precision Academy	MARICOPA COUNTY	7318 W. Lynwood	Phoenix	85035	6239368682	91	1	11	City: Large	Other Education Agency
0400785	89869	AZ Compass Schools Inc.	MARICOPA COUNTY	2020 N. Arizona Ave.	Chandler	85225	4807792000	140	1	21	Suburb: Large	Other Education Agency
0409734	8326	AZ Dept of Juvenile Corrections	MARICOPA COUNTY	1624 W. Adams	Phoenix	85007	6238699050	296	5	11	City: Large	Other Education Agency
0400094	4508	Az-Tec High School	YUMA COUNTY	2330 West 28th Street	Yuma	85364	9283141918	130	1	13	City: Small	Other Education Agency
0403950	4412	Baboquivari Unified School District #40	PIMA COUNTY	PO Box 248	Sells	85634	5203836746	1009	6	43	Rural: Remote	Regular School District
0401000	4468	Bagdad Unified District	YAVAPAI COUNTY	P O Box 427	Bagdad	86321	9286334101	468	2	43	Rural: Remote	Regular School District
0400184	79204	Ball Charter Schools (Dobson)	MARICOPA COUNTY	2207 N. Dobson Rd.	Chandler	85224	4808556325	553	1	21	Suburb: Large	Other Education Agency
0400100	4294	Ball Charter Schools (Hearn)	MARICOPA COUNTY	17606 N. 7th Ave.	Phoenix	85023	6028969160	609	1	11	City: Large	Other Education Agency
0400867	90885	Ball Charter Schools (Val Vista)	MARICOPA COUNTY	2207 North Dobson Road	Chandler	85224	4808556325	414	1	21	Suburb: Large	Other Education Agency
0401050	4268	Balsz Elementary District	MARICOPA COUNTY	4825 East Roosevelt Street	Phoenix	85008	6026296400	2579	5	11	City: Large	Regular School District
0400134	6361	BASIS School Inc. 1	MARICOPA COUNTY	7975 N. Hayden Rd	Scottsdale	85258	5203263444	851	1	11	City: Large	Other Education Agency
0400898	91949	BASIS School Inc. 10	MARICOPA COUNTY	7975 N. Hayden Road	Scottsdale	85258	4802892088	579	1	41	Rural: Fringe	Other Education Agency
0400905	92318	BASIS School Inc. 11	MARICOPA COUNTY	7975 N. Hayden Rd	Scottsdale	85258	4804517500	653	1	21	Suburb: Large	Other Education Agency
0400903	92320	BASIS School Inc. 12	YAVAPAI COUNTY	1901 Prescott Lakes Pkwy	Prescott	86301	4802702616	370	1	41	Rural: Fringe	Other Education Agency
0400881	92349	BASIS School Inc. 13	MARICOPA COUNTY	7975 N. Hayden Rd.	Scottsdale	85258	4802892088	590	1	11	City: Large	Other Education Agency
0400941	92734	BASIS School Inc. 14	†	7975 N. Hayden Rd	Scottsdale	85258	4802768592	#VALUE!	#VALUE!	†	†	Other Education Agency
0400943	92736	BASIS School Inc. 15	†	7975 N. Hayden Rd	Scottsdale	85258	4802768592	#VALUE!	#VALUE!	†	†	Other Education Agency
0400937	92863	BASIS School Inc. 16	†	11735 N. Scottsdale Rd	Scottsdale	85254	5202196000	#VALUE!	#VALUE!	†	†	Other Education Agency
0400936	92865	BASIS School Inc. 17	†	204 W. Chandler Heights Rd	Chandler	85248	5202196000	#VALUE!	#VALUE!	†	†	Other Education Agency
0400608	81078	BASIS School Inc. 2	MARICOPA COUNTY	11485 N. 136th Street	Scottsdale	85259	4802892088	751	1	12	City: Midsize	Other Education Agency
0400818	90508	BASIS School Inc. 3	MARICOPA COUNTY	11155 N. Oracle Rd.	Oro Valley	85737	5203085220	549	1	21	Suburb: Large	Other Education Agency
0400829	90841	BASIS School Inc. 4	MARICOPA COUNTY	7975 N. Hayden Rd.	Scottsdale	85258	4807677696	746	1	21	Suburb: Large	Other Education Agency
0400830	90842	BASIS School Inc. 5	MARICOPA COUNTY	7975 N. Hayden Rd.	Scottsdale	85258	4802892088	727	1	21	Suburb: Large	Other Education Agency
0400831	90862	BASIS School Inc. 6	MARICOPA COUNTY	7975 N. Hayden Rd.	Scottsdale	85258	9287745502	533	1	13	City: Small	Other Education Agency

0400843	91280	BASIS School Inc. 7	MARICOPA COUNTY	7975 N. Hayden Rd.	Scottsdale	85258	6025959870	726	1	11	City: Large	Other Education Agency
0400878	91309	BASIS School Inc. 8	PIMA COUNTY	11485 North 136th Street	Scottsdale	85259	5203263444	948	1	11	City: Large	Other Education Agency
0400897	91339	BASIS School Inc. 9	MARICOPA COUNTY	11440 North 136th Street	Scottsdale	85259	4802892088	699	1	11	City: Large	Other Education Agency
0401080	4481	Beaver Creek Elementary District	YAVAPAI COUNTY	4810 E. Beaver Creek Rd.	Rimrock	86335	9285674631	428	1	41	Rural: Fringe	Regular School District
0400374	79983	Bell Canyon Charter School Inc	MARICOPA COUNTY	18052 North Black Canyon Highw	Phoenix	85053	6025477960	405	1	11	City: Large	Other Education Agency
0400181	10972	Benchmark School Inc.	MARICOPA COUNTY	4120 E. Acoma Drive	Phoenix	85032	6027653582	417	1	11	City: Large	Other Education Agency
0400065	4355	Benjamin Franklin Charter School	MARICOPA COUNTY	22951 S Power Road	Queen Creek	85142	4802643710	2850	5	21	Suburb: Large	Other Education Agency
0400212	79226	Benson Unified School District	COCHISE COUNTY	360 S. Patagonia Street	Benson	85602	5207206700	1239	5	32	Town: Distant	Regular School District
0401160	4515	Bicentennial Union High School District	LA PAZ COUNTY	P O Box 519	Salome	85348	9288593453	98	1	43	Rural: Remote	Regular School District
0401180	4169	Bisbee Unified District	COCHISE COUNTY	100 Old Douglas Road	Bisbee	85603	5204325381	659	4	32	Town: Distant	Regular School District
0400771	89871	Blue Adobe Project	PIMA COUNTY	6000 E. 14th St.	Tucson	85711	5203829210	50	1	11	City: Large	Other Education Agency
0401230	4231	Blue Elementary District	GREENLEE COUNTY	Box 80	Blue	85922	9288652822	19	1	43	Rural: Remote	Regular School District
0406580	4397	Blue Ridge Unified School District No. 32	NAVAJO COUNTY	1200 W White Mountain Blvd	Lakeside	85929	9283686126	2019	4	33	Town: Remote	Regular School District
0400636	81041	Blueprint Education	MARICOPA COUNTY	5651 W. Talavi Blvd.	Glendale	85306	6026745555	377	3	21	Suburb: Large	Other Education Agency
0401260	4224	Bonita Elementary District	GRAHAM COUNTY	18008 S. Ft Grant Rd	Bonita	85643	9288283363	96	1	43	Rural: Remote	Regular School District
0401290	4513	Bouse Elementary District	LA PAZ COUNTY	PO Box S	Bouse	85325	9288512213	30	1	43	Rural: Remote	Regular School District
0401330	4171	Bowie Unified District	COCHISE COUNTY	P.O. Box 157	Bowie	85605	5208472545	39	2	43	Rural: Remote	Regular School District
0400033	4305	Boys & Girls Clubs of the East Valley dba Mesa Arts Academy	MARICOPA COUNTY	221 West Sixth Avenue	Mesa	85210	4808443965	238	1	11	City: Large	Other Education Agency
0400609	81097	Bradley Academy of Excellence Inc.	MARICOPA COUNTY	16060 W. Lower Buckeye Parkway	Goodyear	85338	6239329902	446	1	22	Suburb: Midsize	Other Education Agency
0400071	4362	Bright Beginnings School Inc.	MARICOPA COUNTY	400 N. Andersen Blvd.	Chandler	85224	4808211404	394	2	21	Suburb: Large	Other Education Agency
0401380	4269	Buckeye Elementary District	MARICOPA COUNTY	25555 West Durango Street	Buckeye	85326	6239253400	4961	6	31	Town: Fringe	Regular School District
0401410	4284	Buckeye Union High School District	MARICOPA COUNTY	1000 East Narramore Avenue	Buckeye	85326	6233869700	4029	4	31	Town: Fringe	Regular School District
0401500	4378	Bullhead City School District	MOHAVE COUNTY	1004 Hancock Rd	Bullhead City	86442	9287583961	2899	6	33	Town: Remote	Regular School District
0400796	90328	CAFA Inc. dba Learning Foundation and Performing Arts Alta	MARICOPA COUNTY	1120 S Gilbert Rd BLDG 200 S	Gilbert	85296	4806351900	252	1	11	City: Large	Other Education Agency
0400803	90327	CAFA Inc. dba Learning Foundation and Performing Arts Gilbe	MARICOPA COUNTY	1120 S Gilbert Rd BLDG 200 S	Gilbert	85296	4806351900	818	2	21	Suburb: Large	Other Education Agency
0400397	79971	CAFA Inc. dba Learning Foundation Performing Arts School	MARICOPA COUNTY	1120 S. Gilbert Rd	Gilbert	85296	4806351900	214	1	11	City: Large	Other Education Agency
0400310	79055	Calibre Academy	MARICOPA COUNTY	4744 W. Grovers Ave.	Glendale	85308	6235562179	763	3	21	Suburb: Large	Other Education Agency
0400182	78888	Cambridge Academy East Inc	MARICOPA COUNTY	9412 E. Brown Rd.	Mesa	85207	4806412828	463	2	21	Suburb: Large	Other Education Agency
0400390	79905	Camelback Education Inc	MARICOPA COUNTY	7634 W Camelback Rd	Glendale	85303	6232472204	529	1	21	Suburb: Large	Other Education Agency
0400883	91330	Camino Montessori	PINAL COUNTY	2118 E. La Donna Dr.	Tempe	85283	5208686145	53	1	32	Town: Distant	Other Education Agency
0401600	4470	Camp Verde Unified District	YAVAPAI COUNTY	410 Camp Lincoln	Camp Verde	86322	9285678000	1444	4	41	Rural: Fringe	Regular School District
0400813	90136	Camp Verde Unified School District dba South Verde Technolog	YAVAPAI COUNTY	410 Camp Lincoln Road	Camp Verde	86322	9285678076	99	1	32	Town: Distant	Other Education Agency
0400758	89758	Candeo Schools Inc.	MARICOPA COUNTY	9965 W. Calle Lejos	Peoria	85383	6239796500	568	1	21	Suburb: Large	Other Education Agency
0401650	4484	Canon Elementary District	YAVAPAI COUNTY	P O Box 89	Black Canyon City	85324	6233745588	184	1	42	Rural: Distant	Regular School District
0400633	81029	Canyon Rose Academy Inc.	PIMA COUNTY	3686 W. Orange Grove Road	Tucson	85741	5207974884	295	1	11	City: Large	Other Education Agency
0400258	78858	Carden of Tucson Inc.	PIMA COUNTY	5260 N Royal Palm Dr	Tucson	85705	5202936661	129	1	21	Suburb: Large	Other Education Agency
0400077	4400	Career Development Inc.	NAVAJO COUNTY	PO Box 125	Taylor	85939	9285364222	110	2	41	Rural: Fringe	Other Education Agency
0400219	79047	Career Success Schools	MARICOPA COUNTY	16004 N. 36th Dr.	Phoenix	85053	4202194594	629	5	11	City: Large	Other Education Agency
0400381	80001	Carpe Diem Collegiate High School	YUMA COUNTY	P.O. Box 6502	Yuma	85366	9283173113	188	2	13	City: Small	Other Education Agency
0401680	4282	Cartwright Elementary District	MARICOPA COUNTY	3401 N 67th Ave	Phoenix	85033	6236914000	18937	23	11	City: Large	Regular School District
0400915	91934	CASA Academy	MARICOPA COUNTY	1500 W. Maryland	Phoenix	85015	6037812485	136	1	11	City: Large	Other Education Agency
0401710	4446	Casa Grande Elementary District	PINAL COUNTY	220 West Kortsen Road	Casa Grande	85122	5208362111	7021	13	23	Suburb: Small	Regular School District
0401740	4453	Casa Grande Union High School District	PINAL COUNTY	1362 N. Casa Grande Ave.	Casa Grande	85122	5203163360	3770	4	23	Suburb: Small	Regular School District
0401760	4410	Catalina Foothills Unified District	PIMA COUNTY	5725 N. Sabino Canyon	Tucson	85750	5202097500	4948	8	21	Suburb: Large	Regular School District
0400001	4244	Cave Creek Unified District	MARICOPA	P O Box 426	Cave Creek	85327	4805752000	5429	9	12	City:	Regular School

0401810	4395	Cedar Unified District	COUNTY	P O Box 367	Keams Canyon	86034	9287382367	152	3	43	Midsize	District
0400016	4191	Center for Academic Success Inc.	NAVAJO COUNTY	900 Carmelita Drive	Sierra Vista	85635	5204393500	1161	5	33	Rural: Remote	Regular School District
0400348	79385	Central Arizona Valley Institute of Technology	COCHISE COUNTY	1789 West Coolidge Avenue	Coolidge	85128	5204231944	62	10	41	Town: Remote	Other Education Agency
0400135	6362	Challenge School Inc.	PINAL COUNTY	5801 W. Greenbriar Dr.	Glendale	85308	6029385411	575	1	21	Rural: Fringe	Regular School District
0400359	79886	Challenger Basic School Inc.	MARICOPA COUNTY	4505 East Fairfield Street	Mesa	85205	4808301750	353	1	21	Suburb: Large	Other Education Agency
0400440	88299	Chandler Preparatory Academy	MARICOPA COUNTY	3102 North 56th Street	Phoenix	85018	6024387045	695	1	21	Suburb: Large	Other Education Agency
0401870	4242	Chandler Unified District #80	MARICOPA COUNTY	555 S. Pennington	Chandler	85224	4808127000	42252	43	21	Suburb: Large	Regular School District
0401920	4198	Chevelon Butte School District	COCONINO COUNTY	P.O. Box 1574	Forest Lakes	85931	9285354729	23	0	43	Rural: Remote	Regular School District
0401940	4158	Chinle Unified District	APACHE COUNTY	P O Box 587	Chinle	86503	9286749600	3418	8	42	Rural: Distant	Regular School District
0400003	4474	Chino Valley Unified District	YAVAPAI COUNTY	650 East Center Street	Chino Valley	86323	9286362458	2335	5	31	Town: Fringe	Regular School District
0400805	90138	Choice Academies Inc.	MARICOPA COUNTY	2323 W Parkside Lane	Phoenix	85027	6029385517	913	2	11	City: Large	Other Education Agency
0400402	5186	Cholla Academy	MARICOPA COUNTY	4141 N 67th Avenue	Phoenix	85033	6232476456	423	2	11	City: Large	Other Education Agency
0400900	92316	Cicero Preparatory Academy	MARICOPA COUNTY	3102 N. 56th St.	Phoenix	85018	6024387045	131	1	41	Rural: Fringe	Other Education Agency
0400407	85448	CITY Center for Collaborative Learning	PIMA COUNTY	48 E. Pennington St	Tucson	85701	5206237223	176	1	11	City: Large	Other Education Agency
0400004	4486	Clarkdale-Jerome Elementary District	YAVAPAI COUNTY	1615 Main St	Clarkdale	86324	9286345035	469	1	32	Town: Distant	Regular School District
0400316	79391	Cobre Valley Institute of Technology District	PINAL COUNTY	P.O. Box 176	Superior	85273	5206895031	6	6	32	Town: Distant	Regular School District
0400632	81027	Cochise Community Development Corporation	COCHISE COUNTY	4699 E. Highway 90	Sierra Vista	85635	5204594113	383	1	13	City: Small	Other Education Agency
0400457	79462	Cochise County Juvenile Detention	COCHISE COUNTY	100 Colonia de Salud	Sierra Vista	85635	5208033006	#VALUE!	1	41	Rural: Fringe	State District
0402130	4177	Cochise Elementary District	COCHISE COUNTY	P O Box 1088	Cochise	85606	5203842540	88	1	42	Rural: Distant	Regular School District
0400345	79403	Cochise Technology District	GRAHAM COUNTY	1405 N. Grand Rd.	Willcox	85643	5207661999	7	11	32	Town: Distant	Regular School District
0400347	79381	Coconino Association for Vocation Industry and Technology	COCONINO COUNTY	PO Box 3940	Page	86040	9286452737	15	11	41	Rural: Fringe	Regular School District
0400163	10386	Coconino County Accommodation School District	COCONINO COUNTY	110 E. Cherry Avenue	Flagstaff	86001	9286798072	137	4	13	City: Small	Regular School District
0400862	91773	Collaborative Pathways Inc.	PIMA COUNTY	7444 E. Broadway Blvd	Tucson	85711	5207221200	121	1	11	City: Large	Other Education Agency
0400021	4370	Colorado City Unified District	MOHAVE COUNTY	P O Box 309	Colorado City	86021	9288759000	582	4	41	Rural: Fringe	Regular School District
0400082	4381	Colorado River Union High School District	MOHAVE COUNTY	P O Box 21479	Bullhead City	86439	9287583961	1999	3	33	Town: Remote	Regular School District
0400330	79467	Compass High School Inc.	PIMA COUNTY	PO Box 17810	Tucson	85731	5202964070	489	1	11	City: Large	Other Education Agency
0400820	90533	Compass Points International Inc	YAVAPAI COUNTY	551 First Street	Prescott	86301	9287173272	168	1	13	City: Small	Other Education Agency
0402190	4160	Concho Elementary District	APACHE COUNTY	P O Box 200	Concho	85924	9283374665	212	1	43	Rural: Remote	Regular School District
0400751	89556	Concordia Charter School Inc.	MARICOPA COUNTY	142 N. Date	Mesa	85201	4804610555	145	3	11	City: Large	Other Education Agency
0402220	4479	Congress Elementary District	YAVAPAI COUNTY	P O Box 68	Congress	85332	9284279850	158	1	43	Rural: Remote	Regular School District
0402250	4416	Continental Elementary District	PIMA COUNTY	P O Box 547	Green Valley	85622	5206254581	796	1	41	Rural: Fringe	Regular School District
0402320	4442	Coolidge Unified District	PINAL COUNTY	450 N Arizona Blvd.	Coolidge	85128	5207232040	3539	10	31	Town: Fringe	Regular School District
0400405	79077	Cornerstone Charter School Inc	MARICOPA COUNTY	7107 N Black Canyon Hwy	Phoenix	85021	6025952198	226	1	11	City: Large	Other Education Agency
0400376	79988	Cortez Park Charter Middle School Inc.	MARICOPA COUNTY	18052 North Black Canyon Highw	Phoenix	85053	6025477960	240	1	11	City: Large	Other Education Agency
0402370	4487	Cottonwood-Oak Creek Elementary District	YAVAPAI COUNTY	1 N. Willard St.	Cottonwood	86326	9286342288	2135	6	32	Town: Distant	Regular School District
0400429	79074	Country Gardens Charter Schools	MARICOPA COUNTY	6307 W. Alta Vista Rd.	Laveen	85339	6022373741	397	1	21	Suburb: Large	Other Education Agency
0400814	90331	CPLC Community Schools dba Hiaki High School	PIMA COUNTY	251 W Irvington Road	Tucson	85714	5203243673	73	1	21	Suburb: Large	Other Education Agency
0400382	80032	CPLC Community Schools dba Toltecalli High School	PIMA COUNTY	251 W Irvington Road	Tucson	85714	5206243673	109	1	11	City: Large	Other Education Agency
0402400	4501	Crane Elementary District	YUMA COUNTY	4250 W 16th St	Yuma	85364	9283733400	6355	12	13	City: Small	Regular School District
0400938	92369	Create Academy	†	32 W. Erie Dr.	Tempe	85282	3522621111	#VALUE!	#VALUE!	†	†	Other Education Agency
0402430	4263	Creighton Elementary District	MARICOPA COUNTY	2702 E Flower St	Phoenix	85016	6023816000	6539	10	11	City: Large	Regular School District
0400323	79443	Crown Charter School Inc	MARICOPA COUNTY	P.O. Box 363	Litchfield	85340	6235359300	307	1	41	Rural: Fringe	Other Education Agency
0402460	4483	Crown King Elementary District	YAVAPAI COUNTY	P.O. Box 188	Crown King	86343	9286325207	#VALUE!	1	42	Rural: Distant	Regular School District
0400778	89917	Daisy Education Corporation dba Paragon Science Academy	MARICOPA COUNTY	2975 W Linda Ln	Chandler	85224	4807533889	461	1	21	Suburb: Large	Other Education Agency
0400223	79049	Daisy Education Corporation dba Sonoran Science Academy	PIMA COUNTY	2975 W Linda Ln	Chandler	85224	5206653400	694	1	21	Suburb: Large	Other Education Agency
0400776	89914	Daisy Education Corporation	MARICOPA	2975 W Linda Ln	Chandler	85224	5206653400	303	1	11	City:	Other Education

		dba Sonoran Science Academy - Ph	COUNTY									Large	Agency
0400807	90284	Daisy Education Corporation dba. Sonoran Science Academy Dav	PIMA COUNTY	5741 E Ironwood Street	Tucson	85708	5203005699	193	1	11	City: Large	Other Education Agency	
0400822	90541	Daisy Education Corporation dba. Sonoran Science Academy Peo	MARICOPA COUNTY	2645 E Osborn Road	Phoenix	85016	4802469199	209	1	21	Suburb: Large	Other Education Agency	
0400278	79496	Deer Valley Charter Schools Inc.	MARICOPA COUNTY	3050 W. Agua Fria Freeway	Phoenix	85027	6024676874	29	1	21	Suburb: Large	Other Education Agency	
0407750	4246	Deer Valley Unified District	MARICOPA COUNTY	20402 N 15th Ave	Phoenix	85027	6234455000	33793	39	21	Suburb: Large	Regular School District	
0400610	81099	Desert Heights Charter Schools	MARICOPA COUNTY	5821 W Beverly Ln	Glendale	85306	6028962900	802	2	11	City: Large	Other Education Agency	
0400322	79441	Desert Rose Academy Inc.	PIMA COUNTY	326 West Ft Lowell Rd	Tucson	85705	5207974884	214	1	11	City: Large	Other Education Agency	
0400448	88308	Desert Sky Community School Inc.	PIMA COUNTY	1350 N Arcadia Ave	Tucson	85712	5207453888	60	1	11	City: Large	Other Education Agency	
0400206	10969	Desert Springs Academy	PIMA COUNTY	3833 E. 2nd Street	Tucson	85716	5203219233	130	1	41	Rural: Fringe	Other Education Agency	
0400922	92302	Desert Star Academy	MOHAVE COUNTY	5599 Highway 95	Fort Mohave	86426	9287883987	84	1	33	Town: Remote	Other Education Agency	
0400439	88321	Desert Star Community School Inc.	YAVAPAI COUNTY	1240 S. Recycler Rd.	Cornville	86325	9282820171	174	1	42	Rural: Distant	Other Education Agency	
0400339	6258	Destiny School Inc.	GILA COUNTY	798 E. Prickly Pear Dr.	Globe	85501	9284250925	305	1	33	Town: Remote	Other Education Agency	
0400141	6357	Discovery Plus Academy	GRAHAM COUNTY	P.O. Box 1089	Pima	85543	9284852498	107	1	41	Rural: Fringe	Other Education Agency	
0402490	4179	Double Adobe Elementary District	COCHISE COUNTY	7081 N Central Hwy	McNeal	85617	5203643041	66	1	42	Rural: Distant	Regular School District	
0402530	4174	Douglas Unified District	COCHISE COUNTY	1132 12th St	Douglas	85607	5203642447	3792	10	33	Town: Remote	Regular School District	
0402600	4228	Duncan Unified District	GREENLEE COUNTY	P O Box 710	Duncan	85534	9283592472	322	3	43	Rural: Remote	Regular School District	
0402690	4243	Dysart Unified District	MARICOPA COUNTY	15802 North Parkview Place	Surprise	85374	6238767000	26421	24	21	Suburb: Large	Regular School District	
0400849	91170	EAGLE College Prep Harmony LLC	MARICOPA COUNTY	2435 E. Pecan Rd.	Phoenix	85040	6028857333	279	1	11	City: Large	Other Education Agency	
0400916	91938	EAGLE College Prep Maryvale LLC	MARICOPA COUNTY	3950 N. 53rd Ave	Phoenix	85031	6029808147	127	1	11	City: Large	Other Education Agency	
0400607	4232	Eagle Elementary District	GREENLEE COUNTY	P O Box 1566	Clifton	85533	9288652822	#VALUE!	0	43	Rural: Remote	Regular School District	
0400763	89850	EAGLE South Mountain Inc. 1	MARICOPA COUNTY	2450 West South Mountain Ave.	Phoenix	85041	6023235400	663	1	11	City: Large	Other Education Agency	
0400912	91939	EAGLE South Mountain Inc. 2	MARICOPA COUNTY	1619 E. Main St.	Mesa	85203	4805861190	107	1	11	City: Large	Other Education Agency	
0400425	87401	East Mesa Charter Elementary School Inc.	MARICOPA COUNTY	18052 N. Black Canyon Highway	Phoenix	85053	6025477960	619	1	11	City: Large	Other Education Agency	
0400189	10971	East Valley Academy	MARICOPA COUNTY	910 N. 85th Place	Scottsdale	85257	4809463071	23	1	11	City: Large	Other Education Agency	
0409731	4516	East Valley Institute of Technology	MARICOPA COUNTY	1601 W Main Street	Mesa	85201	4804614000	726	50	11	City: Large	Regular School District	
0400261	78833	Eastpointe High School Inc.	PIMA COUNTY	8495 East Broadway	Tucson	85710	5207318180	143	1	11	City: Large	Other Education Agency	
0400931	92783	ECA - Arizona Inc.	†	5005 S. Wendler Dr.	Tempe	85282	6027347364	#VALUE!	#VALUE!	†	†	Other Education Agency	
0400817	90506	Ed Ahead	PIMA COUNTY	3025 North Winstel	Tucson	85716	5204651415	82	1	11	City: Large	Other Education Agency	
0400078	4421	Edge School Inc. The	PIMA COUNTY	2555 E First Street	Tucson	85716	5208811389	236	3	11	City: Large	Other Education Agency	
0400653	79981	Edkey Inc. - Arizona Conservatory for Arts and Academics	MARICOPA COUNTY	1460 South Horne	Mesa	85204	4804613200	478	2	11	City: Large	Other Education Agency	
0400638	81045	Edkey Inc. - Pathfinder Academy	MARICOPA COUNTY	1460 S. Horne	Mesa	85204	4804613200	447	3	21	Suburb: Large	Other Education Agency	
0400637	81043	Edkey Inc. - Redwood Academy	MARICOPA COUNTY	1460 S. Horne	Mesa	85204	4804613200	330	1	21	Suburb: Large	Other Education Agency	
0400244	6446	Edkey Inc. - Sequoia Charter School	MARICOPA COUNTY	1460 S. Horne	Mesa	85204	4804613200	992	2	11	City: Large	Other Education Agency	
0400157	4329	Edkey Inc. - Sequoia Choice Schools	MARICOPA COUNTY	1460 South Horne	Mesa	85204	4804613222	769	3	11	City: Large	Other Education Agency	
0400904	92226	Edkey Inc. - Sequoia Pathway Academy	MARICOPA COUNTY	1460 South Horne	Mesa	85204	4804613200	1083	1	32	Town: Distant	Other Education Agency	
0400641	81052	Edkey Inc. - Sequoia Ranch School	MARICOPA COUNTY	1460 S. Horne	Mesa	85204	4804613200	514	2	11	City: Large	Other Education Agency	
0400640	81050	Edkey Inc. - Sequoia School for the Deaf and Hard of Hearin	MARICOPA COUNTY	1460 S. Horne	Mesa	85204	4804613200	64	1	11	City: Large	Other Education Agency	
0400246	79211	Edkey Inc. - Sequoia Village School	NAVAJO COUNTY	1460 S. Horne	Mesa	85204	4804613200	299	1	41	Rural: Fringe	Other Education Agency	
0400613	81123	Educational Impact Inc.	PIMA COUNTY	1950 E. Placita Sin Nombre	Tucson	85718	6028216900	201	3	11	City: Large	Other Education Agency	
0400816	90201	Educational Options Foundation	MARICOPA COUNTY	2150 E Southern Avenue	Tempe	85282	4806213365	522	2	12	City: Midsize	Other Education Agency	
0400055	4341	EduPreneurship Inc.	MARICOPA COUNTY	2632 W. Augusta Ave.	Phoenix	85051	6029738998	74	2	11	City: Large	Other Education Agency	
0400746	89412	Eduprize Schools LLC	PINAL COUNTY	4567 W Roberts	Queen Creek	85242	4808881610	3630	3	41	Rural: Fringe	Other Education Agency	
0400311	79059	E-Institute Charter Schools Inc.	MARICOPA COUNTY	4744 W. Grovers Ave.	Glendale	85308	6025478806	800	7	11	City: Large	Other Education Agency	
0400296	79640	El Centro for the Study of Primary and Secondary Education	PIMA COUNTY	25 East Drachman Street	Tucson	85705	5208826216	63	1	11	City: Large	Other Education Agency	
0400433	87440	El Pueblo Integral - Teaching &	PIMA	3851 North Vines	Tucson	85719	5206247552	74	1	11	City:	Other Education	

0400928	91959	Learning Collaborative 1 El Pueblo Integral - Teaching & Learning Collaborative 2	COUNTY PIMA COUNTY	End Place 3851 N. Vines End Place	Tucson	85719	5209065157	44	1	11	Large City: Large	Agency Other Education Agency
0402760	4185	Elfrida Elementary District	COCHISE COUNTY	P O Box 328	Elfrida	85610	5206423428	122	1	43	Rural: Remote	Regular School District
0402790	4448	Eloy Elementary District	PINAL COUNTY	1011 N Sunshine Blvd	Eloy	85131	5204662120	964	3	31	Town: Fringe	Regular School District
0402820	4415	Empire Elementary District	PIMA COUNTY	HC1 Box 1100	Sonoita	85637	5204550529	14	0	42	Rural: Distant	Regular School District
0400133	6375	Employ-Ability Unlimited Inc.	MARICOPA COUNTY	7785 W. Peoria Ave.	Peoria	85345	6239301734	250	2	21	Suburb: Large	Other Education Agency
0400877	91277	Empower College Prep	MARICOPA COUNTY	1718 W. Colter St.	Phoenix	85015	6025016602	377	1	11	City: Large	Other Education Agency
0400052	4335	Espiritu Community Development Corp. 1	MARICOPA COUNTY	4848 South 2nd Street	Phoenix	85040	6022437788	303	1	11	City: Large	Other Education Agency
0400895	92250	Espiritu Community Development Corp. 2	MARICOPA COUNTY	4848 South 2nd Street	Phoenix	85040	6022437788	477	1	11	City: Large	Other Education Agency
0400939	92902	Espiritu Schools	†	50 E Cody Drive	Phoenix	85040	6022437788	#VALU E!	#VA LUE!	†	†	Other Education Agency
0400942	92379	Ethos Academy - A Challenge Foundation Academy	†	33625 N. North Valley Parkway	Phoenix	85085	6232621202	#VALU E!	#VA LUE!	†	†	Other Education Agency
0400235	79214	Excalibur Charter Schools Inc.	PINAL COUNTY	1045 South San Marcos	Apache Junction	85120	4803739575	311	2	21	Suburb: Large	Other Education Agency
0400191	78783	Fit Kids Inc. dba Champion Schools	MARICOPA COUNTY	7900 South Jesse Owens Parkway	Phoenix	85042	6023416527	604	2	11	City: Large	Other Education Agency
0400019	4202	Flagstaff Arts And Leadership Academy	COCONINO COUNTY	3401 N Fort Valley Road	Flagstaff	86001	9287797223	326	1	13	City: Small	Other Education Agency
0400098	4207	Flagstaff Junior Academy	COCONINO COUNTY	306 W. Cedar Avenue	Flagstaff	86001	9287746007	279	1	13	City: Small	Other Education Agency
0400020	4205	Flagstaff Montessori L.L.C.	COCONINO COUNTY	43551 Mission Blvd Ste 109	Fremont	94539	9282261212	258	1	13	City: Small	Other Education Agency
0402860	4192	Flagstaff Unified District	COCONINO COUNTY	3285 E. Sparrow	Flagstaff	86004	9285276000	9725	20	13	City: Small	Regular School District
0400144	4300	Florence Crittenton Services of Arizona Inc.	MARICOPA COUNTY	715 West Mariposa Street	Phoenix	85013	6022747318	141	1	11	City: Large	Other Education Agency
0402920	4437	Florence Unified School District	PINAL COUNTY	P O Box 2850	Florence	85232	5208663500	8320	12	41	Rural: Fringe	Regular School District
0403010	4405	Flowing Wells Unified District	PIMA COUNTY	1556 W Prince Rd	Tucson	85705	5206968801	5534	11	21	Suburb: Large	Regular School District
0400036	4309	Foothills Academy	MARICOPA COUNTY	7191 E. Ashler Hills Drive	Scottsdale	85266	4804885583	336	2	12	City: Midsize	Other Education Agency
0403150	4167	Fort Huachuca Accommodation District	COCHISE COUNTY	P O Box 12954	Ft Huachuca	85670	5204598199	1010	3	13	City: Small	Regular School District
0403200	4221	Fort Thomas Unified District	GRAHAM COUNTY	PO Box 300	Fort Thomas	85536	9284859423	577	4	43	Rural: Remote	Regular School District
0400398	79973	Founding Fathers Academies Inc	NAVAJO COUNTY	40 South 11th Street	Show Low	85901	9285375432	97	1	33	Town: Remote	Other Education Agency
0400113	4356	Fountain Hills Charter School	MARICOPA COUNTY	P.O. Box 18419	Fountain Hills	85269	4808370046	141	1	21	Suburb: Large	Other Education Agency
0403040	4247	Fountain Hills Unified District	MARICOPA COUNTY	16000 E. Palisades Blvd.	Fountain Hills	85268	4806645000	1682	5	21	Suburb: Large	Regular School District
0403060	4273	Fowler Elementary District	MARICOPA COUNTY	1617 S. 67th Ave.	Phoenix	85043	6237074500	4786	7	11	City: Large	Regular School District
0400092	4495	Franklin Phonetic Primary School Inc. 1	YAVAPAI COUNTY	6116 East Highway 69	Prescott Valley	86314	9287756747	474	1	23	Suburb: Small	Other Education Agency
0400914	92596	Franklin Phonetic Primary School Inc. 2	MARICOPA COUNTY	9317 N 2nd Street	Phoenix	85020	6028706674	14	1	11	City: Large	Other Education Agency
0403080	4195	Fredonia-Moccasin Unified District	COCONINO COUNTY	P O Box 247	Fredonia	86022	9286437333	259	3	42	Rural: Distant	Regular School District
0400755	89506	Freedom Academy Inc.	MARICOPA COUNTY	22616 N. 39th Terrace	Phoenix	85050	6024240771	390	2	11	City: Large	Other Education Agency
0400102	4303	Friendly House Inc.	MARICOPA COUNTY	P. O. Box 3695	Phoenix	85030	6022571870	398	1	11	City: Large	Other Education Agency
0403240	4505	Gadsden Elementary District	YUMA COUNTY	P O Box 6870	San Luis	85349	9286276540	5321	9	32	Town: Distant	Regular School District
0403290	4157	Ganado Unified School District	APACHE COUNTY	P O Box 1757	Ganado	86505	9287551000	1516	3	43	Rural: Remote	Regular School District
0400273	78997	GAR LLC dba Student Choice High School	MARICOPA COUNTY	1833 N. Scottsdale Rd.	Tempe	85281	4809479511	235	3	12	City: Midsize	Other Education Agency
0400145	6372	Gem Charter School Inc.	MARICOPA COUNTY	1704 North Center Street	Mesa	85201	4808332622	37	1	11	City: Large	Other Education Agency
0400124	4332	Genesis Program Inc.	MARICOPA COUNTY	P.O. Box 24430	Phoenix	85074	6022548050	151	1	11	City: Large	Other Education Agency
0400876	90884	George Gervin Youth Center Inc.	MARICOPA COUNTY	6903 Sunbelt Dr. S.	San Antonio	78218	4802192121	105	1	11	City: Large	Other Education Agency
0403310	4238	Gila Bend Unified District	MARICOPA COUNTY	P O Box V	Gila Bend	85337	9286832225	400	2	43	Rural: Remote	Regular School District
0400767	79494	Gila County Juvenile Detention	GILA COUNTY	1425 South St.	Globe	85501	9284028784	#VALU E!	1	33	Town: Remote	Regional District
0400419	87600	Gila County Regional School District	GILA COUNTY	P.O. Box 2750	Globe	85502	9284257800	80	3	33	Town: Remote	
0400765	79544	Gila County Sheriffs Office	GILA COUNTY	1400 East Ash Street	Globe	85501	9284253231	#VALU E!	1	33	Town: Remote	
0400349	79387	Gila Institute for Technology	GRAHAM COUNTY	615 N. Stadium Ave.	Thatcher	85552	9283483393	34	9	33	Town: Remote	Regular School District
0403400	4239	Gilbert Unified District	MARICOPA COUNTY	140 South Gilbert Road	Gilbert	85296	4804973300	37096	43	21	Suburb: Large	Regular School District
0403420	4271	Glendale Elementary District	MARICOPA COUNTY	7301 N 58th Ave	Glendale	85301	6232374000	13773	17	21	Suburb: Large	Regular School District
0400760	89829	Glendale Preparatory Academy	MARICOPA COUNTY	3102 North 56th Street	Phoenix	85018	6024387045	460	1	21	Suburb: Large	Other Education Agency
0403450	4285	Glendale Union High School District	MARICOPA COUNTY	7650 N 43rd Ave	Glendale	85301	6234356000	15316	10	11	City: Large	Regular School District

0400104	4324	Global Renaissance Academy of Distinguished Education	MARICOPA COUNTY	7541 South Willow Drive	Tempe	85283	4802333622	93	1	12	City: Midsize	Other Education Agency
0403500	4208	Globe Unified District	GILA COUNTY	460 N. Willow St.	Globe	85501	9284026000	1823	3	33	Town: Remote	Regular School District
0400456	79539	Graham County Juvenile Detention	GRAHAM COUNTY	919 Thatcher	Safford	85546	9284283954	#VALUE!	1	33	Town: Remote	State District
0400762	79543	Graham County School Superintendent	GRAHAM COUNTY	921 Thatcher Blvd.	Safford	85546	9284282880	#VALUE!	1	33	Town: Remote	
0402480	4217	Graham County Special Services	GRAHAM COUNTY	P O Box 488	Pima	85543	9284852759	#VALUE!	2	33	Town: Remote	Regular School District
0403550	4194	Grand Canyon Unified District	COCONINO COUNTY	P O Box 519	Grand Canyon	86023	9286382461	294	2	43	Rural: Remote	Regular School District
0400854	90894	Graysmark Schools Corporation	PINAL COUNTY	PO Box 1151	Duluth	55810	2182609694	42	1	32	Town: Distant	Other Education Agency
0400205	10974	Great Expectations Academy	PIMA COUNTY	1466 West Camino Antigua	Sahuarita	85629	5203992121	309	1	32	Town: Distant	Other Education Agency
0403580	4227	Greenlee County Accommodation District	GREENLEE COUNTY	P O Box 1595	Clifton	85533	9288652822	#VALUE!	0	33	Town: Remote	Regular School District
0400860	6819	Greenlee County School Superintendent	GREENLEE COUNTY	P O Box 1595	Clifton	85533	9288652822	#VALUE!	0	33	Town: Remote	Regional District
0400779	79542	Greenlee County Sheriffs Office	GREENLEE COUNTY	P.O.Box 1595	Clifton	85533	9288652822	#VALUE!	1	33	Town: Remote	
0400343	79500	Griffin Foundation Inc. The	PIMA COUNTY	1844 S. Alvernon Way	Tucson	85711	5207908400	323	2	11	City: Large	Other Education Agency
0400147	6369	Ha:san Educational Services	PIMA COUNTY	1333 East 10th Street	Tucson	85719	5208828826	137	1	11	City: Large	Other Education Agency
0403660	4371	Hackberry School District	MOHAVE COUNTY	9501 Nellie Drive	Kingman	86401	9286920013	57	1	43	Rural: Remote	Regular School District
0400406	79081	Happy Valley School Inc. 1	MARICOPA COUNTY	827 E. 6th Ave.	Mesa	85204	4806557868	750	1	21	Suburb: Large	Other Education Agency
0400864	90906	Happy Valley School Inc. 2	MARICOPA COUNTY	827 E. Sixth Ave	Mesa	85204	6233762900	464	1	21	Suburb: Large	Other Education Agency
0400282	79501	Harvest Power Community Development Group Inc.	YUMA COUNTY	P.O. Box 6826	Yuma	85366	9287836266	1665	3	13	City: Small	Other Education Agency
0400782	89951	Haven Montessori Children's House Inc.	COCONINO COUNTY	621 W. Clay Ave	Flagstaff	86001	9285220985	84	1	13	City: Small	Other Education Agency
0403730	4212	Hayden-Winkelman Unified District	GILA COUNTY	P O Box 409	Winkelman	85292	5203567876	274	3	43	Rural: Remote	Regular School District
0400026	4392	Heber-Overgaard Unified District	NAVAJO COUNTY	PO Box 547	Heber	85928	9285354622	433	4	43	Rural: Remote	Regular School District
0400053	4336	Heritage Academy Inc.	MARICOPA COUNTY	32 South Center	Mesa	85210	4809695641	650	2	11	City: Large	Other Education Agency
0400926	92520	Heritage Academy Laveen Inc.	MARICOPA COUNTY	32 S. Center	Mesa	85210	6022908546	301	1	11	City: Large	Other Education Agency
0400911	92519	Heritage Academy Queen Creek Inc.	MARICOPA COUNTY	32 S. Center	Mesa	85210	6022908546	214	1	41	Rural: Fringe	Other Education Agency
0400649	81076	Heritage Elementary School	MARICOPA COUNTY	6400 E. Grant Rd.	Tucson	85715	5205450575	760	2	41	Rural: Fringe	Other Education Agency
0400115	4426	Hermosa Montessori Charter School	PIMA COUNTY	12051 E Fort Lowell	Tucson	85749	5207495518	204	1	41	Rural: Fringe	Other Education Agency
0400275	79061	Highland Free School	PIMA COUNTY	510 South Highland Avenue	Tucson	85719	5206230104	41	1	11	City: Large	Other Education Agency
0403780	4248	Higley Unified School District	MARICOPA COUNTY	2935 South Recker Road	Gilbert	85295	4802797000	11452	14	21	Suburb: Large	Regular School District
0400105	4328	Hillcrest Academy Inc.	MARICOPA COUNTY	4710 East Baseline Road	Mesa	85206	4803258950	106	1	11	City: Large	Other Education Agency
0408460	4482	Hillside Elementary District	YAVAPAI COUNTY	HC 01 Box 3056	Bagdad	86321	9284423416	31	1	43	Rural: Remote	Regular School District
0400893	91275	Hirsch Academy A Challenge Foundation	MARICOPA COUNTY	6535 East Osborn Road	Scottsdale	85251	4804889362	144	1	12	City: Midsize	Other Education Agency
0403820	4389	Holbrook Unified District	NAVAJO COUNTY	P O Box 640	Holbrook	86025	9285246144	2064	5	33	Town: Remote	Regular School District
0400225	79264	Horizon Community Learning Center Inc. 1	MARICOPA COUNTY	16233 S. 48th Street	Phoenix	85048	4806593000	648	1	11	City: Large	Other Education Agency
0400921	92620	Horizon Community Learning Center Inc. 2	MARICOPA COUNTY	16233 South 48th Street	Phoenix	85048	4806593000	800	1	11	City: Large	Other Education Agency
0400108	4337	Humanities and Sciences Academy of the United States Inc.	MARICOPA COUNTY	5201 N. 7th Street	Phoenix	85014	6026501116	244	5	12	City: Midsize	Other Education Agency
0403870	4469	Humboldt Unified District	YAVAPAI COUNTY	6411 N. Robert Road	Prescott Valley	86314	9287594000	5807	11	23	Suburb: Small	Regular School District
0403900	4502	Hyder Elementary District	YUMA COUNTY	P O Box 3001	Dateland	85333	9284542242	98	1	43	Rural: Remote	Regular School District
0400780	89784	Imagine Avondale Elementary Inc.	MARICOPA COUNTY	18052 N. Black Canyon Highway	Phoenix	85053	6025477961	553	1	22	Suburb: Midsize	Other Education Agency
0400802	90162	Imagine Avondale Middle Inc.	MARICOPA COUNTY	950 N Eliseo C Felix Jr Way	Avondale	85323	6025477961	196	1	22	Suburb: Midsize	Other Education Agency
0400756	89561	Imagine Camelback Middle Inc.	MARICOPA COUNTY	18052 N. Black Canyon Highway	Phoenix	85053	6025477960	168	1	11	City: Large	Other Education Agency
0400445	88365	Imagine Charter Elementary at Camelback Inc.	MARICOPA COUNTY	18052 N. Black Canyon Highway	Phoenix	85053	6025477960	487	1	11	City: Large	Other Education Agency
0400438	88367	Imagine Charter Elementary at Desert West Inc.	MARICOPA COUNTY	18052 N. Black Canyon Highway	Phoenix	85053	6025477960	820	1	11	City: Large	Other Education Agency
0400766	89786	Imagine Coolidge Elementary Inc.	PINAL COUNTY	18052 N. Black Canyon Highway	Phoenix	85053	6025477961	685	1	41	Rural: Fringe	Other Education Agency
0400754	89563	Imagine Desert West Middle Inc.	MARICOPA COUNTY	18052 N. Black Canyon Highway	Phoenix	85053	6025477960	317	1	11	City: Large	Other Education Agency
0400446	88374	Imagine Elementary at Tempe Inc.	MARICOPA COUNTY	18052 N. Black Canyon Highway	Phoenix	85053	6025477960	280	1	12	City: Midsize	Other Education Agency
0400442	88369	Imagine Middle at East Mesa Inc.	MARICOPA COUNTY	18052 N. Black Canyon Highway	Phoenix	85053	6025477960	131	1	11	City: Large	Other Education Agency
0400441	88372	Imagine Middle at Surprise Inc.	MARICOPA COUNTY	14850 N 156th Avenue	Surprise	85379	6025477960	307	1	21	Suburb: Large	Other Education Agency

0400769	90034	Imagine Prep Coolidge Inc.	PINAL COUNTY	1290 W. Vah Ki Inn Rd	Coolidge	85128	5204242791	507	1	41	Rural: Fringe	Other Education Agency
0400783	89788	Imagine Prep Superstition Inc.	PINAL COUNTY	1843 W 16th Ave	Apache Junction	85120	4803550513	177	1	21	Suburb: Large	Other Education Agency
0400770	89790	Imagine Prep Surprise Inc.	MARICOPA COUNTY	18052 N. Black Canyon Highway	Phoenix	85053	6025477961	248	1	21	Suburb: Large	Other Education Agency
0400810	90160	Imagine Superstition Middle Inc.	PINAL COUNTY	1843 W 16th Avenue	Apache Junction	85120	4803550513	93	1	21	Suburb: Large	Other Education Agency
0400885	91326	Incito Schools	MARICOPA COUNTY	849 North Third Avenue	Phoenix	85003	6233986968	254	1	22	Suburb: Midsize	Other Education Agency
0400917	92499	Innovative Humanities Education Corporation	PIMA COUNTY	2327 East Precious Shard Court	Oro Valley	85755	5202034876	118	1	21	Suburb: Large	Other Education Agency
0400872	90876	Institute for Transformative Education Inc.	PIMA COUNTY	1300 S. Belvedere Ave.	Tucson	85711	5206152200	62	1	11	City: Large	Other Education Agency
0400650	5174	Integrity Education Incorporated	MARICOPA COUNTY	PO Box 10247	Scottsdale	85271	4807314829	53	1	12	City: Midsize	Other Education Agency
0400061	4352	Intelli-School Inc.	MARICOPA COUNTY	2222 W. Northern Ave.	Phoenix	85021	6025647380	105	1	11	City: Large	Other Education Agency
0400107	4334	International Commerce Secondary Schools Inc.	MARICOPA COUNTY	5201 North 7th Street	Phoenix	85014	6026501333	436	2	11	City: Large	Other Education Agency
0403960	4259	Isaac Elementary District	MARICOPA COUNTY	3348 W McDowell Rd	Phoenix	85009	6024556700	7254	11	11	City: Large	Regular School District
0403990	4445	J O Combs Unified School District	PINAL COUNTY	301 E Combs Rd	Queen Creek	85140	4809875300	4504	7	21	Suburb: Large	Regular School District
0400231	79063	James Madison Preparatory School	MARICOPA COUNTY	5815 S. McClintock	Tempe	85283	4803452306	184	1	12	City: Midsize	Other Education Agency
0400332	79475	James Sandoval Preparatory High School	MARICOPA COUNTY	3830 North 67th Avenue	Phoenix	85033	6238450781	80	1	11	City: Large	Other Education Agency
0404010	4388	Joseph City Unified District	NAVAJO COUNTY	P O Box 8	Joseph City	86032	9282883307	405	3	42	Rural: Distant	Regular School District
0400268	79064	Juniper Tree Academy	YUMA COUNTY	PO Box 6502	Yuma	85366	9283173113	520	1	13	City: Small	Other Education Agency
0400882	91329	Kaizen Education Foundation dba Advance U	MARICOPA COUNTY	7878 N. 16th Street	Phoenix	85020	6029532933	49	1	11	City: Large	Other Education Agency
0400894	91328	Kaizen Education Foundation dba Discover U Elementary School	MARICOPA COUNTY	7878 North 16th Street	Phoenix	85020	6029532933	183	1	21	Suburb: Large	Other Education Agency
0400149	4342	Kaizen Education Foundation dba El Dorado High School	MARICOPA COUNTY	7878 N. 16th St.	Phoenix	85020	6029532933	310	2	21	Suburb: Large	Other Education Agency
0400799	90333	Kaizen Education Foundation dba Gilbert Arts Academy	MARICOPA COUNTY	7878 N 16th Street	Phoenix	85020	6029532933	171	1	21	Suburb: Large	Other Education Agency
0400852	90535	Kaizen Education Foundation dba Havasu Preparatory Academy	MOHAVE COUNTY	7878 N. 16th Street	Phoenix	85020	6029532933	265	1	13	City: Small	Other Education Agency
0400789	90334	Kaizen Education Foundation dba Liberty Arts Academy	MARICOPA COUNTY	7878 N 16th Street	Phoenix	85020	6029532933	197	1	11	City: Large	Other Education Agency
0400389	79882	Kaizen Education Foundation dba Maya High School	MARICOPA COUNTY	7878 N. 16th St.	Phoenix	85020	6029532933	392	1	11	City: Large	Other Education Agency
0400823	90548	Kaizen Education Foundation dba Mission Heights Preparatory	PINAL COUNTY	7878 North 16th Street	Phoenix	85022	6025685219	309	1	23	Suburb: Small	Other Education Agency
0400388	79880	Kaizen Education Foundation dba Skyview High School	PIMA COUNTY	7878 N. 16th Street	Phoenix	85020	6029532933	51	1	11	City: Large	Other Education Agency
0400221	79233	Kaizen Education Foundation dba South Pointe Elementary Scho	MARICOPA COUNTY	7878 N. 16th St.	Phoenix	85020	6029532933	374	1	11	City: Large	Other Education Agency
0400227	78965	Kaizen Education Foundation dba South Pointe Junior High Sch	MARICOPA COUNTY	7878 N. 16th Street	Phoenix	85020	6029532933	128	1	11	City: Large	Other Education Agency
0400386	79876	Kaizen Education Foundation dba Summit High School	MARICOPA COUNTY	7878 N. 16th Street	Phoenix	85020	6029532933	348	1	11	City: Large	Other Education Agency
0400387	79878	Kaizen Education Foundation dba Tempe Accelerated High Schoo	MARICOPA COUNTY	7878 N. 16th Street	Phoenix	85020	6029532933	25	1	12	City: Midsize	Other Education Agency
0400351	79871	Kaizen Education Foundation dba Vista Grove Preparatory 1	MARICOPA COUNTY	7878 N. 16th St.	Phoenix	85020	6029532933	74	1	11	City: Large	Other Education Agency
0400787	90330	Kaizen Education Foundation dba Vista Grove Preparatory 2	MARICOPA COUNTY	7878 N 16th Street	Phoenix	85020	6029532933	320	1	11	City: Large	Other Education Agency
0404060	4396	Kayenta Unified District	NAVAJO COUNTY	P O Box 337	Kayenta	86033	9286972006	1808	3	33	Town: Remote	Regular School District
0400267	79065	Kestrel Schools Inc.	YAVAPAI COUNTY	P.O. Box 11028	Prescott	86304	9285411090	39	1	13	City: Small	Other Education Agency
0400165	10878	Keystone Montessori Charter School Inc.	MARICOPA COUNTY	1025 E. Liberty Lane	Phoenix	85048	4804607312	228	1	11	City: Large	Other Education Agency
0400317	79420	Khalsa Family Services	PIMA COUNTY	3701 East River Road	Tucson	85718	5205293611	283	1	21	Suburb: Large	Other Education Agency
0400069	4360	Khalsa Montessori Elementary Schools	MARICOPA COUNTY	2536 North 3rd Street	Phoenix	85004	6022523759	139	1	11	City: Large	Other Education Agency
0400074	4383	Kingman Academy Of Learning	MOHAVE COUNTY	3410 N. Burbank St.	Kingman	86409	9286812400	1383	4	33	Town: Remote	Other Education Agency
0400295	79598	Kingman Unified School District	MOHAVE COUNTY	3033 MacDonald Ave.	Kingman	86401	9287535678	6702	11	33	Town: Remote	Regular School District
0404170	4480	Kirkland Elementary District	YAVAPAI COUNTY	P O Box 120	Kirkland	86332	9284423258	95	1	42	Rural: Distant	Regular School District
0404200	4223	Klondyke Elementary District	GRAHAM COUNTY	921 Thatcher Blvd	Safford	85546	9284282880	#VALUE!	0	33	Town: Remote	Regular School District
0404230	4267	Kyrene Elementary District	MARICOPA COUNTY	8700 S Kyrene Road	Tempe	85284	4805411000	17386	26	11	City: Large	Regular School District
0400844	90900	La Tierra Community School Inc	YAVAPAI COUNTY	124 N. Virginia Street	Prescott	86301	9284455100	101	1	13	City: Small	Other Education Agency
0404280	4368	Lake Havasu Unified District	MOHAVE COUNTY	2200 Havasupai Blvd	Lake Havasu City	86403	9285056900	5585	10	13	City: Small	Regular School District
0404290	4276	Laveen Elementary District	MARICOPA COUNTY	4141 W McNeil Street	Laveen	85339	6022379110	6417	7	11	City: Large	Regular School District

0400395	79967	LEAD Charter Schools	MARICOPA COUNTY	633 E Ray Road	Gilbert	85296	4806330414	551	4	21	Suburb: Large	Other Education Agency
0400845	91174	LEAD Charter Schools dba Leading Edge Academy Queen Creek	PINAL COUNTY	633 East Ray Road	Gilbert	85296	4806330414	340	2	21	Suburb: Large	Other Education Agency
0400824	90637	Leading Edge Academy Maricopa	MARICOPA COUNTY	415 N Gilbert Rd	Gilbert	85234	4806330414	342	1	32	Town: Distant	Other Education Agency
0400423	87349	Legacy Education Group	MARICOPA COUNTY	7420 E. Main Street	Mesa	85207	4809812008	143	1	11	City: Large	Other Education Agency
0400298	79660	Legacy Schools	MARICOPA COUNTY	7420 E. Main St.	Mesa	85207	4809812008	212	1	11	City: Large	Other Education Agency
0400927	92610	Legacy Traditional Charter School	PINAL COUNTY	3201 S. Gilbert Rd.	Chandler	85286	4806555553	951	1	21	Suburb: Large	Other Education Agency
0400871	91763	Legacy Traditional Charter School - Laveen Village	MARICOPA COUNTY	7900 S 43rd Ave	Laveen	85339	6029036615	748	1	11	City: Large	Other Education Agency
0400745	88360	Legacy Traditional Charter School - Maricopa	PINAL COUNTY	3201 S Gilbert Rd	Chandler	85286	5204139720	1155	1	32	Town: Distant	Other Education Agency
0400892	92199	Legacy Traditional Charter Schools - Casa Grande	PINAL COUNTY	3201 S. Gilbert Rd	Chandler	85286	4803745390	1025	1	23	Suburb: Small	Other Education Agency
0400847	91135	Legacy Traditional School - Avondale	PINAL COUNTY	3201 S Gilbert Rd	Chandler	85286	5204139720	1040	1	22	Suburb: Midsize	Other Education Agency
0400899	92047	Legacy Traditional School - Gilbert	MARICOPA COUNTY	3201 S. Gilbert Rd	Chandler	85286	4803745390	901	1	21	Suburb: Large	Other Education Agency
0400842	91137	Legacy Traditional School - Northwest Tucson	PIMA COUNTY	3201 S Gilbert Rd	Chandler	85286	5205053640	1157	1	21	Suburb: Large	Other Education Agency
0400933	92879	Legacy Traditional School - Surprise	†	3201 S. Gilbert Rd.	Chandler	85286	4802705438	#VALUE!	#VALUE!	†	†	Other Education Agency
0400944	92730	Leman Academy of Excellence Inc.	†	6601 E Grant Rd	Tucson	85712	5202228253	#VALUE!	#VALUE!	†	†	Other Education Agency
0404320	4266	Liberty Elementary District	MARICOPA COUNTY	19871 W. Fremont Rd.	Buckeye	85326	6234746600	3332	5	31	Town: Fringe	Regular School District
0400099	4216	Liberty High School	GILA COUNTY	P O Box 2343	Globe	85502	9284028024	85	1	33	Town: Remote	Other Education Agency
0400190	10968	Liberty Traditional Charter School	MARICOPA COUNTY	5704 East Grant Road	Tucson	85712	5205450575	524	2	11	City: Large	Other Education Agency
0400383	80299	Life Skills Center of Arizona Inc.	MARICOPA COUNTY	8123 N. 35th Ave.	Phoenix	85051	6022426400	265	2	11	City: Large	Other Education Agency
0400393	79926	Lifelong Learning Research Institute Inc. 1	PIMA COUNTY	3295 West Orange Grove Road	Tucson	85741	5202194383	34	1	21	Suburb: Large	Other Education Agency
0400826	90754	Lifelong Learning Research Institute Inc. 2	PIMA COUNTY	3295 West Orange Grove Road	Tucson	85741	5202194383	81	2	41	Rural: Fringe	Other Education Agency
0400919	92657	Lincoln Preparatory Academy	MARICOPA COUNTY	3102 N. 56th St.	Phoenix	85018	6024387045	#VALUE!	0	11	City: Large	Other Education Agency
0404380	4281	Litchfield Elementary District	MARICOPA COUNTY	272 E. Sagebrush	Litchfield Park	85340	6235356000	11117	17	22	Suburb: Midsize	Regular School District
0400217	79050	Little Lamb Community School	MARICOPA COUNTY	12990 E. Shea Blvd.	Scottsdale	85259	4808604330	256	1	12	City: Midsize	Other Education Agency
0404410	4374	Littlefield Unified District	MOHAVE COUNTY	P O Box 730	Beaver Dam	86432	9283475486	424	2	42	Rural: Distant	Regular School District
0404440	4278	Littleton Elementary District	MARICOPA COUNTY	P. O. Box 280	Cashion	85329	6234785600	5580	7	22	Suburb: Midsize	Regular School District
0400125	4427	Luz Academy of Tucson Inc	PIMA COUNTY	25 East Drachman Street	Tucson	85705	5208826216	74	1	11	City: Large	Other Education Agency
0404500	4270	Madison Elementary District	MARICOPA COUNTY	5601 N 16th St	Phoenix	85016	6026647900	5964	8	11	City: Large	Regular School District
0400909	91935	Madison Highland Prep	MARICOPA COUNTY	10240 N. 86th Street	Scottsdale	85258	4807292286	101	1	11	City: Large	Other Education Agency
0404530	4199	Maine Consolidated School District	COCONINO COUNTY	P O Box 50010	Parks	86018	9286352115	144	1	42	Rural: Distant	Regular School District
0404570	4439	Mammoth-San Manuel Unified District	PINAL COUNTY	P O Box 406	San Manuel	85631	5203852337	779	5	41	Rural: Fringe	Regular School District
0404630	4404	Marana Unified District	PIMA COUNTY	11279 W Grier Rd	Marana	85653	5206824749	12483	19	21	Suburb: Large	Regular School District
0400041	4314	Maricopa County Community College District dba Gateway Early	MARICOPA COUNTY	108 North 40th Street	Phoenix	85034	6022868759	248	1	11	City: Large	Other Education Agency
0403860	4234	Maricopa County Regional District	MARICOPA COUNTY	3409 W. Whitton Avenue	Phoenix	85017	6024524700	357	11	11	City: Large	Regular School District
0409700	4233	Maricopa County Regional Special Services District	MARICOPA COUNTY	4041 North Central	Phoenix	85012	6025062969	#VALUE!	0	11	City: Large	Regular School District
0400459	79540	Maricopa County Sheriffs Office	MARICOPA COUNTY	550 W Jackson St	Phoenix	85003	6028761000	#VALUE!	1	11	City: Large	Other Education Agency
0404720	4441	Maricopa Unified School District	PINAL COUNTY	44150 W. Maricopa-Casa Grande	Maricopa	85138	5205685100	6189	11	32	Town: Distant	Regular School District
0402740	4435	Mary C O'Brien Accommodation District	PINAL COUNTY	P. O. Box 3117	Casa Grande	85222	5208666565	216	2	42	Rural: Distant	Regular School District
0400211	10965	Mary Ellen Halvorson Educational Foundation. dba: Tri-City P	YAVAPAI COUNTY	5522 Side Road	Prescott	86301	9287770403	216	1	41	Rural: Fringe	Other Education Agency
0400875	90861	Maryvale Preparatory Academy	MARICOPA COUNTY	3102 North 56th Street	Phoenix	85018	6024387045	347	1	11	City: Large	Other Education Agency
0400281	79499	Masada Charter School Inc.	MOHAVE COUNTY	P.O. Box 2277	Colorado City	86021	9288752525	524	1	32	Town: Distant	Other Education Agency
0400781	89852	Math and Science Success Academy Inc.	PIMA COUNTY	1557 W. Prince Road	Tucson	85705	5202932676	423	1	11	City: Large	Other Education Agency
0404820	4473	Mayer Unified School District	YAVAPAI COUNTY	P.O. Box 1059	Mayer	86333	9286421000	570	3	42	Rural: Distant	Regular School District
0400614	81174	MC CCD on behalf of Phoenix College Preparatory Academy	MARICOPA COUNTY	2411 W. 14th Street	Tempe	85281	4807318106	105	1	11	City: Large	Other Education Agency
0404860	4163	McNary Elementary District	APACHE COUNTY	P O Box 598	McNary	85930	9283342293	165	1	42	Rural: Distant	Regular School District
0404920	4181	McNeal Elementary District	COCHISE COUNTY	P O Box 8	McNeal	85617	5206423356	53	1	43	Rural:	Regular School

0404970	4235	Mesa Unified District	COUNTY MARICOPA	63 East Main Street	Mesa	85201	4804720200	63849	86	11	Remote City: Large	District Regular School
0400238	5181	Metropolitan Arts Institute Inc.	COUNTY MARICOPA	1700 N 7th Avenue	Phoenix	85007	6022589500	253	1	11	City: Large	District Other Education Agency
0400150	4463	Mexicayotl Academy Inc.	COUNTY SANTA CRUZ	850 N. Morley Ave	Nogales	85621	5202876790	244	2	33	Town: Remote	Other Education Agency
0405030	4211	Miami Unified District	COUNTY GILA	PO Box 2070	Miami	85539	9284253271	1128	4	41	Rural: Fringe	Regular School District
0400370	79994	Midtown Primary School	COUNTY MARICOPA	3823 North 11th Street	Phoenix	85014	6022655133	118	1	11	City: Large	Other Education Agency
0400229	79207	Milestones Charter School	COUNTY MARICOPA	4707 E. Robert E. Lee Street	Phoenix	85032	6024041009	222	1	11	City: Large	Other Education Agency
0400090	4493	Mingus Springs Charter School	COUNTY YAVAPAI	3600 North Sunset Drive	Chino Valley	86323	9286364766	175	1	31	Town: Fringe	Other Education Agency
0405070	4488	Mingus Union High School District	COUNTY YAVAPAI	1801 E Fir St	Cottonwood	86326	9286348901	1150	3	32	Town: Distant	Regular School District
0405100	4253	Mobile Elementary District	COUNTY MARICOPA	42798 South 99th Ave.	Maricopa	85239	5205682280	7	1	42	Rural: Distant	Regular School District
0400413	85516	Mohave Accelerated Elementary School Inc.	COUNTY MOHAVE	625 Marina Blvd	Bullhead City	86442	9287049345	442	2	33	Town: Remote	Other Education Agency
0400280	79498	Mohave Accelerated Learning Center	COUNTY MOHAVE	P.O. Box 21288	Bullhead City	86439	9287049345	455	1	33	Town: Remote	Other Education Agency
0400461	79589	Mohave County Juvenile Detention	COUNTY MOHAVE	P O Box 7000	Kingman	86401	9287530721	#VALUE!	1	41	Rural: Fringe	State District
0405190	4379	Mohave Valley Elementary District	COUNTY MOHAVE	8450 South Olive	Mohave Valley	86440	9287682507	1383	4	41	Rural: Fringe	Regular School District
0405220	4503	Mohawk Valley Elementary District	COUNTY YUMA	5151 S Ave 39E	Roll	85347	9287854942	143	1	42	Rural: Distant	Regular School District
0400399	80011	Montessori Academy Inc.	COUNTY MARICOPA	6050 N Invergordon Rd	Paradise Valley	85253	4809451121	191	1	21	Suburb: Large	Other Education Agency
0400068	4359	Montessori Day Public Schools Chartered Inc.	COUNTY MARICOPA	9201 North 7th Avenue	Phoenix	85021	6029437672	283	2	11	City: Large	Other Education Agency
0400072	4363	Montessori Education Centre Charter School	COUNTY MARICOPA	2834 East Southern Ave	Mesa	85204	4809268375	463	2	11	City: Large	Other Education Agency
0400285	79548	Montessori House Inc.	COUNTY MARICOPA	2415 North Terrace Circle	Mesa	85203	4804642800	52	1	11	City: Large	Other Education Agency
0400126	4428	Montessori Schoolhouse of Tucson Inc.	COUNTY PIMA	1301 E. Fort Lowell Road	Tucson	85719	5203198668	96	2	11	City: Large	Other Education Agency
0405320	4230	Morenci Unified District	COUNTY GREENLEE	P O Box 1060	Morenci	85540	9288652081	1500	3	33	Town: Remote	Regular School District
0400793	90192	Morrison Education Group Inc.	COUNTY MARICOPA	5806 S 35th Avenue	Phoenix	85041	6026924914	307	1	11	City: Large	Other Education Agency
0405340	4251	Morristown Elementary District	COUNTY MARICOPA	P O Box 98	Morristown	85342	6235465100	167	1	42	Rural: Distant	Regular School District
0400772	90090	Mountain Institute JTED	COUNTY YAVAPAI	3003 Centerpointe East Drive	Prescott	86301	9287710791	15	8	13	City: Small	Regional District
0400208	78873	Mountain Oak Charter School Inc.	COUNTY YAVAPAI	1455 Willow Creek rd	Prescott	86301	9285417700	131	1	13	City: Small	Other Education Agency
0400204	10879	Mountain Rose Academy Inc.	COUNTY PIMA	3686 W.Orange Grove Rd.	Tucson	85741	5202291985	245	1	21	Suburb: Large	Other Education Agency
0400096	4203	Mountain School Inc.	COUNTY COCONINO	311 W. Cattle Drive Trail	Flagstaff	86001	9287792392	194	1	13	City: Small	Other Education Agency
0405400	4265	Murphy Elementary District	COUNTY MARICOPA	2615 W Buckeye Rd.	Phoenix	85009	6023535002	1946	4	11	City: Large	Regular School District
0405430	4176	Naco Elementary District	COUNTY COCHISE	P O Box 397	Naco	85620	5204325060	419	1	42	Rural: Distant	Regular School District
0405460	4252	Nadaburg Unified School District	COUNTY MARICOPA	32919 Center St	Wittmann	85361	6233882321	1226	2	41	Rural: Fringe	Regular School District
0405500	4386	Navajo County Accommodation District #99	COUNTY NAVAJO	294 West Carlos	Holbrook	86025	9285241821	9	2	41	Rural: Fringe	Regular School District
0400784	79536	Navajo County School Superintendents Office	COUNTY NAVAJO	100 E Carter Rd	Holbrook	86025	9285244081	#VALUE!	1	41	Rural: Fringe	Other Education Agency
0400151	4366	New Horizon School for the Performing Arts	COUNTY MARICOPA	446 E. Broadway	Mesa	85204	4806557444	181	1	11	City: Large	Other Education Agency
0400043	4316	New School For The Arts	COUNTY MARICOPA	1216 East Apache Boulevard	Tempe	85281	4809473917	195	1	12	City: Midsize	Other Education Agency
0400616	80985	New School for the Arts Middle School	COUNTY MARICOPA	1216 E. Apache Boulevard	Tempe	85281	4804819235	71	1	12	City: Midsize	Other Education Agency
0400401	78882	New World Educational Center	COUNTY MARICOPA	5818 N. 7th St.	Phoenix	85014	6022389577	172	2	11	City: Large	Other Education Agency
0400340	10760	Noah Webster Schools - Mesa	COUNTY MARICOPA	7301 East Baseline Road	Mesa	85209	4809862335	1065	1	11	City: Large	Other Education Agency
0400929	92374	Noah Webster Schools-Pima	COUNTY MARICOPA	7301 East Baseline Road	Mesa	85209	4809862335	282	1	21	Suburb: Large	Other Education Agency
0405530	4457	Nogales Unified District	COUNTY SANTA CRUZ	310 W Plum St	Nogales	85621	5202870800	5852	11	33	Town: Remote	Regular School District
0400861	90879	North Phoenix Preparatory Academy	COUNTY MARICOPA	3102 N. 56th Street	Phoenix	85018	6024387045	269	1	11	City: Large	Other Education Agency
0400303	79701	North Star Charter School Inc.	COUNTY MARICOPA	10720 W. Indian School Road	Phoenix	85037	6029072661	233	2	11	City: Large	Other Education Agency
0400612	81114	Northeast Arizona Technological Institute of Vocational Educ	COUNTY NAVAJO	P.O. Box 710	Kayenta	86033	9286972500	15	10	33	Town: Remote	Regional District
0400197	78786	Northern Arizona Vocational Institute of Technology	COUNTY NAVAJO	951 W. Snowflake Blvd.	Snowflake	85937	9285366100	13	12	41	Rural: Fringe	Regular School District
0400097	4204	Northland Preparatory Academy	COUNTY COCONINO	3300 East Sparrow	Flagstaff	86004	9282148776	640	1	13	City: Small	Other Education Agency
0400356	79881	Nosotros Inc	COUNTY PIMA	440 North Grande	Tucson	85745	5206241023	204	1	11	City: Large	Other Education Agency
0400103	4323	Ombudsman Educational	COUNTY MARICOPA	1585 North	Libertyville	60048	8008339235	324	5	11	City: Large	Other Education Agency

		Services Ltd. a subsidiary of Educ 1	COUNTY	Milwaukee Avenue							Large	Agency
0400811	90326	Ombudsman Educational Services Ltd. a subsidiary of Educ 2	LAKE COUNTY	13832 N 32nd St	Phoenix	85032	8008339235	494	4	11	City: Large	Other Education Agency
0400284	79503	Omega Alpha Academy	COCHISE COUNTY	1402 San Antonio Ave.	Douglas	85607	5208051261	431	1	33	Town: Remote	Other Education Agency
0400868	91238	Open Doors Community School Inc.	PIMA COUNTY	13644 N. Sandario Rd.	Marana	85653	5207449595	106	1	31	Town: Fringe	Other Education Agency
0405640	4444	Oracle Elementary District	PINAL COUNTY	725 N. Carpenter Drive	Oracle	85623	5208963071	674	2	42	Rural: Distant	Regular School District
0405670	4262	Osborn Elementary District	MARICOPA COUNTY	1226 W Osborn Rd	Phoenix	85013	6027072000	2915	5	11	City: Large	Regular School District
0405730	4373	Owens School District No.6	MOHAVE COUNTY	P O Box 38	Wikieup	85360	9287652311	31	1	43	Rural: Remote	Regular School District
0400239	6235	P.L.C. Charter Schools	MARICOPA COUNTY	2504 S. 91st Ave.	Tolleson	85353	6234742120	1134	1	11	City: Large	Other Education Agency
0400266	79068	PACE Preparatory Academy Inc.	YAVAPAI COUNTY	1865 West SR 89A	Sedona	86336	9287750719	93	2	23	Suburb: Small	Other Education Agency
0405820	4196	Page Unified District	COCONINO COUNTY	P O Box 1927	Page	86040	9286084100	2711	4	33	Town: Remote	Regular School District
0400213	79086	Painted Desert Demonstration Projects Inc.	COCONINO COUNTY	145 Leupp Rd.	Flagstaff	86004	6024123533	99	1	42	Rural: Distant	Other Education Agency
0400210	10967	Painted Pony Ranch Charter School	YAVAPAI COUNTY	2100 Willow Creek Road	Prescott	86301	9287761212	108	1	13	City: Small	Other Education Agency
0405850	4275	Palo Verde Elementary District	MARICOPA COUNTY	P O Box 108	Palo Verde	85343	6233273690	460	1	42	Rural: Distant	Regular School District
0408430	4255	Paloma School District	MARICOPA COUNTY	38739 W. I-8	Gila Bend	85337	9286832588	116	1	43	Rural: Remote	Regular School District
0405880	4180	Palominas Elementary District	COCHISE COUNTY	P O Box 38	Hereford	85615	5203666204	1399	3	41	Rural: Fringe	Regular School District
0400290	79578	Pan-American Elementary Charter	MARICOPA COUNTY	3001 W. Indian School Rd.	Phoenix	85017	6022663989	689	1	11	City: Large	Other Education Agency
0405930	4241	Paradise Valley Unified District	MARICOPA COUNTY	15002 N 32nd St	Phoenix	85032	6024492000	32491	48	11	City: Large	Regular School District
0400241	5180	Paragon Management Inc.	MARICOPA COUNTY	12775 N. 175th Avenue	Surprise	85374	6234557400	1980	2	21	Suburb: Large	Other Education Agency
0400237	79205	Paramount Education Studies Inc	MARICOPA COUNTY	PMB 93 8987 West Olive Avenue	Peoria	85345	6239770614	338	1	21	Suburb: Large	Other Education Agency
0400209	10970	Park View School Inc.	YAVAPAI COUNTY	9030 E. Florentine Road	Prescott Valley	86314	9287755115	228	2	41	Rural: Fringe	Other Education Agency
0405980	4510	Parker Unified School District	LA PAZ COUNTY	P O Box 1090	Parker	85344	9286699244	1879	6	32	Town: Distant	Regular School District
0400364	79953	PAS Charter Inc. dba Intelli-School	MARICOPA COUNTY	2222 W Northern Ave	Phoenix	85021	6025647300	229	2	11	City: Large	Other Education Agency
0406000	4460	Patagonia Elementary District	SANTA CRUZ COUNTY	P O Box 254	Patagonia	85624	5203943050	85	1	42	Rural: Distant	Regular School District
0400263	79069	Patagonia Montessori Elementary School	SANTA CRUZ COUNTY	P.O. Box 628	Patagonia	85624	5203949530	36	1	42	Rural: Distant	Other Education Agency
0406030	4462	Patagonia Union High School District	SANTA CRUZ COUNTY	P O Box 254	Patagonia	85624	5203943000	61	1	42	Rural: Distant	Regular School District
0400230	79024	Pathfinder Charter School Foundation	MARICOPA COUNTY	18052 N. Black Canyon Highway	Phoenix	85053	6025477960	595	1	11	City: Large	Other Education Agency
0400344	78890	Pathways KM Charter Schools Inc	YAVAPAI COUNTY	P.O. Box 28096	Scottsdale	85255	4805756001	32	1	32	Town: Distant	Other Education Agency
0400631	81024	Patriot Academy Inc.	MARICOPA COUNTY	19011 E. San Tan Blvd	Queen Creek	85242	6023670378	92	1	21	Suburb: Large	Other Education Agency
0406070	4209	Payson Unified District	GILA COUNTY	P O Box 919	Payson	85541	9284742070	2336	6	33	Town: Remote	Regular School District
0406120	4369	Peach Springs Unified District	MOHAVE COUNTY	P O Box 360	Peach Springs	86434	9287692202	245	2	43	Rural: Remote	Regular School District
0400350	79866	PEAK School Inc. The	COCONINO COUNTY	2016 North First Street	Flagstaff	86004	9287790771	167	1	13	City: Small	Other Education Agency
0406150	4186	Pearce Elementary District	COCHISE COUNTY	1487 E. School Road	Pearce	85625	5208263328	102	1	43	Rural: Remote	Regular School District
0406210	4283	Pendergast Elementary District	MARICOPA COUNTY	3802 N 91st Ave	Phoenix	85037	6237722215	9881	15	11	City: Large	Regular School District
0406250	4237	Peoria Unified School District	MARICOPA COUNTY	P O Box 39	Peoria	85380	6234866000	36660	43	21	Suburb: Large	Regular School District
0400109	4338	Phoenix Advantage Charter School Inc.	MARICOPA COUNTY	3738 N. 16th Street	Phoenix	85016	6022638777	520	1	11	City: Large	Other Education Agency
0400788	90273	Phoenix Collegiate Academy Inc.	MARICOPA COUNTY	5610 S Central Avenue	Phoenix	85040	6022689900	531	2	11	City: Large	Other Education Agency
0400185	4340	Phoenix Education Management LLC	MARICOPA COUNTY	1903 East Roeser	Phoenix	85040	6023058865	740	1	11	City: Large	Other Education Agency
0406300	4256	Phoenix Elementary District	MARICOPA COUNTY	1817 N 7th St	Phoenix	85006	6022573790	7187	16	11	City: Large	Regular School District
0400153	6379	Phoenix School of Academic Excellence The	MARICOPA COUNTY	5312 N. 12th Street	Phoenix	85014	6024240287	130	1	11	City: Large	Other Education Agency
0406330	4286	Phoenix Union High School District	MARICOPA COUNTY	4502 N. Central Ave	Phoenix	85012	6027641100	26900	16	11	City: Large	Regular School District
0406360	4452	Picacho Elementary District	PINAL COUNTY	P O Box 8	Picacho	85241	5204667942	195	1	42	Rural: Distant	Regular School District
0400420	87334	Pillar Charter School	MARICOPA COUNTY	8433 North Black Canyon Hwy	Phoenix	85021	6029208253	96	2	11	City: Large	Other Education Agency
0405360	4401	Pima Accommodation District	PIMA COUNTY	130 W Congress St	Tucson	85701	5207404704	81	2	11	City: Large	Regular School District
0400201	4420	Pima County	PIMA COUNTY	97 East Congress	Tucson	85701	5207249740	106	1	21	Suburb: Large	Other Education Agency

0400752	89380	Pima County JTED	PIMA COUNTY	6420 E. Broadway	Tucson	85710	5203525833	216	47	11	City: Large	Regional District
0400821	90536	Pima Prevention Partnership	PIMA COUNTY	924 N Alvernon Way	Tucson	85711	5207912711	194	1	11	City: Large	Other Education Agency
0400768	89864	Pima Prevention Partnership dba Pima Partnership Academy	PIMA COUNTY	924 N. Alvernon Way	Tucson	85711	5207912711	102	1	11	City: Large	Other Education Agency
0400367	79959	Pima Prevention Partnership dba Pima Partnership School The	PIMA COUNTY	924 N Alvernon Way	Tucson	85711	5207912711	227	1	11	City: Large	Other Education Agency
0400839	90997	Pima Rose Academy Inc.	PIMA COUNTY	3686 W. Orange Grove Rd.	Tucson	85741	5207974884	348	1	11	City: Large	Other Education Agency
0406460	4402	Pima Special Programs	PIMA COUNTY	130 W Congress St	Tucson	85701	5207408451	#VALUE!	0	11	City: Large	Regular School District
0406440	4220	Pima Unified District	GRAHAM COUNTY	P O Box 429	Pima	85543	9283878002	836	4	33	Town: Remote	Regular School District
0400453	79534	Pinal County Juvenile Detention	PINAL COUNTY	P O Box 1009	Florence	85232	5208667073	#VALUE!	1	41	Rural: Fringe	State District
0406480	4436	Pinal County Special Education Program	PINAL COUNTY	P. O. Box 769	Florence	85232	5208686565	#VALUE!	0	42	Rural: Distant	Regular School District
0400018	4201	Pine Forest Education Association Inc.	COCONINO COUNTY	1120 West Kaibab Lane	Flagstaff	86001	9287799880	259	1	13	City: Small	Other Education Agency
0406510	4214	Pine Strawberry Elementary District	GILA COUNTY	P.O. Box 1150	Pine	85544	9284763283	157	1	43	Rural: Remote	Regular School District
0400626	81011	Pinnacle Education-Casa Grande Inc.	PINAL COUNTY	2224 W Southern Ave.	Tempe	85282	4807558222	60	1	23	Suburb: Small	Other Education Agency
0400625	81009	Pinnacle Education-Kino Inc.	SANTA CRUZ COUNTY	2224 W Southern Ave.	Tempe	85282	4807558222	61	1	33	Town: Remote	Other Education Agency
0400621	81001	Pinnacle Education-Tempe Inc.	MARICOPA COUNTY	2224 W. Southern Avenue	Tempe	85282	6024140950	325	2	12	City: Midsize	Other Education Agency
0400321	79439	Pinnacle Education-WMCB Inc.	MARICOPA COUNTY	2224 W Southern Ave.	Tempe	85282	4807558222	51	1	12	City: Midsize	Other Education Agency
0400023	4390	Pinon Unified District	NAVAJO COUNTY	P O Box 839	Pinon	86510	9287253450	1248	3	43	Rural: Remote	Regular School District
0400798	90140	Pioneer Preparatory School	MARICOPA COUNTY	6510 W Clarendon Ave	Phoenix	85033	6239333733	628	1	11	City: Large	Other Education Agency
0400848	91053	PLC Arts Academy at Scottsdale Inc.	MARICOPA COUNTY	2504 S. 91st Ave.	Tolleson	85353	6234742120	146	1	12	City: Midsize	Other Education Agency
0400327	79455	Pointe Educational Services	MARICOPA COUNTY	5940 W Union Hills Drive	Glendale	85308	6028432014	1579	3	11	City: Large	Other Education Agency
0406630	4188	Pomerene Elementary District	COCHISE COUNTY	P O Box 7	Pomerene	85627	5205862407	134	1	41	Rural: Fringe	Regular School District
0400083	4431	Portable Practical Educational Preparation Inc. (PPEP In 1	PIMA COUNTY	1840 E. Benson Hwy	Tucson	85714	5202946997	849	9	11	City: Large	Other Education Agency
0400432	87405	Portable Practical Educational Preparation Inc. (PPEP In 2	MARICOPA COUNTY	99 E. Virginia Ave.	Phoenix	85004	6024761320	4804	2	11	City: Large	Other Education Agency
0400288	79569	Premier Charter High School	MARICOPA COUNTY	7544 West Indian School Road	Phoenix	85033	6232451500	217	1	11	City: Large	Other Education Agency
0406730	4466	Prescott Unified District	YAVAPAI COUNTY	551 First Street	Prescott	86301	9284455400	4372	9	13	City: Small	Regular School District
0400444	88317	Prescott Valley Charter School	YAVAPAI COUNTY	PO Box 27348	Prescott Valley	86312	9287728744	286	1	41	Rural: Fringe	Other Education Agency
0400081	4425	Presidio School	PIMA COUNTY	1695 E. Fort Lowell Road	Tucson	85719	5208815222	413	1	11	City: Large	Other Education Agency
0400908	92616	PS Charter Schools Inc.	MARICOPA COUNTY	550 W Warner Rd	Chandler	85225	4803094792	71	1	21	Suburb: Large	Other Education Agency
0406780	4511	Quartzsite Elementary District	LA PAZ COUNTY	P O Box 130	Ehrenberg	85334	9289237907	221	2	41	Rural: Fringe	Regular School District
0406810	4245	Queen Creek Unified District	MARICOPA COUNTY	20740 S. Ellsworth Road	Queen Creek	85142	4809875935	5320	8	21	Suburb: Large	Regular School District
0400462	79590	Ray of Light Academy	SANTA CRUZ COUNTY	1260 N Hohokam	Nogales	85621	5203758193	1	1	33	Town: Remote	State District
0406850	4438	Ray Unified District	PINAL COUNTY	P O Box 427	Kearny	85137	5203635515	465	2	43	Rural: Remote	Regular School District
0406870	4159	Red Mesa Unified District	APACHE COUNTY	HC 61 Box 40	Teec Nos Pos	86514	9286564100	726	5	43	Rural: Remote	Regular School District
0406900	4447	Red Rock Elementary District	PINAL COUNTY	P O Box 1010	Red Rock	85145	5206823331	308	1	42	Rural: Distant	Regular School District
0406930	4417	Redington Elementary District	PIMA COUNTY	130 W Congress St.	Tucson	85701	5207408997	9	0	11	City: Large	Regular School District
0400850	91317	Reid Traditional Schools' Painted Rock Academy Inc.	MARICOPA COUNTY	14841 N. Black Canyon Highway	Phoenix	85023	6234668855	567	1	11	City: Large	Other Education Agency
0400034	4306	Reid Traditional Schools' Valley Academy Inc.	MARICOPA COUNTY	14841 N. Black Canyon Highway	Phoenix	85023	6234782344	789	1	11	City: Large	Other Education Agency
0400815	90275	Research Based Education Corporation	MARICOPA COUNTY	24850 Naples	Paulden	86334	6029445111	161	1	42	Rural: Distant	Other Education Agency
0400031	4301	Ridgeline Academy Inc.	MARICOPA COUNTY	5424 E. Thunder Hawk Rd.	Cave Creek	85331	6232231335	582	1	11	City: Large	Other Education Agency
0400889	92049	Rising Schools Inc.	PIMA COUNTY	7444 E. Broadway Blvd	Tucson	85710	5207302657	66	1	11	City: Large	Other Education Agency
0407020	4257	Riverside Elementary District	MARICOPA COUNTY	1414 S 51st Ave	Phoenix	85043	6024778900	869	2	11	City: Large	Regular School District
0407080	4279	Roosevelt Elementary District	MARICOPA COUNTY	6000 S 7th St	Phoenix	85042	6022434800	9614	19	11	City: Large	Regular School District
0400424	87399	Rosefield Charter Elementary School Inc.	MARICOPA COUNTY	18052 N. Black Canyon Highway	Phoenix	85053	6025477960	766	1	21	Suburb: Large	Other Education Agency
0407130	4155	Round Valley Unified District	APACHE COUNTY	P O Box 610	Springerville	85938	9283336580	1330	4	33	Town: Remote	Regular School District
0400656	81033	RSD Charter School Inc.	MARICOPA COUNTY	12814 N. 28th Drive	Phoenix	85029	6029935225	175	2	11	City: Large	Other Education Agency
0407200	4449	Sacaton Elementary District	PINAL COUNTY	P O Box 98	Sacaton	85247	5205628600	526	2	42	Rural: Distant	Regular School District
0407170	4254	Saddle Mountain Unified School	MARICOPA	38201 W Indian	Tonopah	85354	6234745100	1448	3	42	Rural:	Regular School

0407240	4218	Safford Unified District	COUNTY GRAHAM COUNTY	School Rd 734 W 11th St	Safford	85546	9283487000	3168	6	33	Distant Town: Remote	District Regular School District
0400748	89414	Sage Academy Inc.	MARICOPA COUNTY	1055 E. Hearn Rd	Phoenix	85022	6024853402	172	1	11	City: Large Town: Distant	Other Education Agency Regular School District
0407300	4411	Sahuarita Unified District	PIMA COUNTY	350 W Sahuarita Rd	Sahuarita	85629	5206253502	5658	8	32	Rural: Distant	Regular School District
0400005	4514	Salome Consolidated Elementary District	LA PAZ COUNTY	P O Box 339	Salome	85348	9288593339	110	1	43	Remote Rural: Distant	Regular School District
0400047	4320	Salt River Pima-Maricopa Community Schools	MARICOPA COUNTY	10005 E Osborn Rd	Scottsdale	85256	4808507663	240	2	41	Remote Rural: Fringe	Other Education Agency
0406960	4210	San Carlos Unified District	GILA COUNTY	P O Box 207	San Carlos	85550	9284752315	1533	4	33	Remote Town: Distant	Regular School District
0407380	4414	San Fernando Elementary District	PIMA COUNTY	P O Box 80	Sasabe	85633	5208234243	27	1	43	Remote Rural: Distant	Regular School District
0407430	4172	San Simon Unified District	COCHISE COUNTY	P O Box 38	San Simon	85632	5208452275	137	1	43	Remote Rural: Distant	Regular School District
0400775	89798	San Tan Montessori School Inc.	MARICOPA COUNTY	3959 East Elliot Road	Gilbert	85296	4802220811	486	2	21	Suburb: Large	Other Education Agency
0406740	4156	Sanders Unified District	APACHE COUNTY	P O Box 250	Sanders	86512	9286884700	755	3	43	Remote Rural: Distant	Regular School District
0400777	79473	Santa Cruz County Sheriffs Office	SANTA CRUZ COUNTY	1260 N Hohokam Drive	Nogales	85621	5207617869	1	1	33	Remote Town: Distant	Regular School District
0407500	4459	Santa Cruz Elementary District	SANTA CRUZ COUNTY	HC2 Box 50	Nogales	85621	5202870737	290	1	41	Rural: Fringe	Regular School District
0400264	79066	Santa Cruz Valley Opportunities in Education Inc.	SANTA CRUZ COUNTY	PO Box 4706	Tubac	85646	5203980536	57	1	42	Remote Rural: Distant	Other Education Agency
0407520	4458	Santa Cruz Valley Unified District	SANTA CRUZ COUNTY	1374 W. Frontage Rd.	Rio Rico	85648	5202818282	3310	6	33	Remote Town: Distant	Regular School District
0407530	4454	Santa Cruz Valley Union High School District	PINAL COUNTY	900 N Main St	Eloy	85131	5204662220	424	3	31	Remote Town: Fringe	Regular School District
0400409	85454	Satori Inc.	PIMA COUNTY	3727 North First Ave	Tucson	85719	5202937555	169	1	11	City: Large	Other Education Agency
0400363	79951	SC Jensen Corporation Inc. dba Intelli-School	MARICOPA COUNTY	2222 W. Northern Ave.	Phoenix	85021	6025647380	67	2	21	Suburb: Large	Other Education Agency
0400906	8365	School Superintendent - Santa Cruz County	SANTA CRUZ COUNTY	2150 N. Congress Drive	Nogales	85621	5203757940	#VALUE!	0	33	Remote Town: Distant	Other Education Agency
0400879	91110	Scottsdale Country Day School	MARICOPA COUNTY	10460 N 56 St	Scottsdale	85283	4804525777	109	1	11	City: Large	Other Education Agency
0400747	89756	Scottsdale Preparatory Academy	MARICOPA COUNTY	3102 N 56th St	Phoenix	85018	6024387045	891	1	12	City: Midsize	Other Education Agency
0407570	4240	Scottsdale Unified District	MARICOPA COUNTY	7575 E Main Street	Scottsdale	85251	4804846100	23883	35	12	City: Midsize	Regular School District
0400089	4492	Sedona Charter School Inc.	YAVAPAI COUNTY	165 Kachina Drive	Sedona	86336	9282046464	137	1	41	Rural: Fringe	Other Education Agency
0409733	4467	Sedona-Oak Creek JUSD #9	COCONINO COUNTY	221 Brewer Rd Ste 100	Sedona	86336	9282046800	1200	5	32	Remote Town: Distant	Regular School District
0400934	92381	Self Development Academy-Phoenix	†	1709 N. Greenfield Rd.	Mesa	85205	6024515721	#VALUE!	#VALUE!	†	†	Other Education Agency
0400232	79072	Self Development Charter School	MARICOPA COUNTY	1709 N. Greenfield Rd.	Mesa	85205	4806412640	460	1	11	City: Large	Other Education Agency
0407630	4472	Seligman Unified District	YAVAPAI COUNTY	P O Box 650	Seligman	86337	9284223233	139	2	43	Remote Rural: Distant	Regular School District
0400932	91237	Seneca Preparatory Academy Foundation	†	3379 E. Broadway Blvd #152	Tucson	85710	5207215289	#VALUE!	#VALUE!	†	†	Other Education Agency
0407680	4250	Sentinel Elementary District	MARICOPA COUNTY	HC-1 Box 57	Dateland	85333	9283233300	38	1	43	Remote Rural: Distant	Regular School District
0400154	6353	Shonto Governing Board of Education Inc.	NAVAJO COUNTY	P.O. Box 7900	Shonto	86054	9286722652	67	1	43	Remote Rural: Distant	Other Education Agency
0407700	4393	Show Low Unified District	NAVAJO COUNTY	500 W Old Linden Rd	Show Low	85901	9285376001	2432	7	41	Remote Rural: Fringe	Regular School District
0401460	4175	Sierra Vista Unified District	COCHISE COUNTY	3555 Fry Blvd	Sierra Vista	85635	5205152714	5758	9	13	City: Small	Regular School District
0407770	4478	Skull Valley Elementary District	YAVAPAI COUNTY	P O Box 127	Skull Valley	86338	9284423322	47	1	42	Remote Rural: Distant	Regular School District
0400801	90329	Skyline Gila River Schools LLC	MARICOPA COUNTY	17667 N. 91st Ave.	Peoria	85382	6233853580	111	1	42	Remote Rural: Distant	Other Education Agency
0400243	79084	Skyline Schools Inc.	MARICOPA COUNTY	7490 S. 40th St	Phoenix	85042	6233853580	160	3	11	City: Large	Other Education Agency
0400093	4496	Skyview School Inc.	YAVAPAI COUNTY	125 South Rush Street	Prescott	86303	9287761730	200	1	13	City: Small	Other Education Agency
0407820	4391	Snowflake Unified District	NAVAJO COUNTY	682 School Bus Lane	Snowflake	85937	9285364156	2394	7	33	Remote Town: Distant	Regular School District
0407860	4222	Solomon Elementary District	GRAHAM COUNTY	P O Box 167	Solomon	85551	9284280477	289	1	33	Remote Town: Distant	Regular School District
0407890	4500	Somerton Elementary District	YUMA COUNTY	P. O. Box 3200	Somerton	85350	9283416000	2837	6	31	Remote Town: Fringe	Regular School District
0407920	4461	Sonoita Elementary District	SANTA CRUZ COUNTY	HC 1 Box 36	Elgin	85611	5204555514	100	1	42	Remote Rural: Distant	Regular School District
0400192	78868	Sonoran Desert School	PINAL COUNTY	6724 S Kings Ranch Road	Gold Canyon	85118	4803965463	33	1	11	City: Large	Other Education Agency
0400774	89915	Sonoran Science Academy - Broadway	PIMA COUNTY	2975 W Linda Ln	Chandler	85224	5207512401	279	1	11	City: Large	Other Education Agency
0400853	91108	South Phoenix Academy Inc.	MARICOPA COUNTY	15220 S. 50th Street	Phoenix	85044	6233853580	289	1	11	City: Large	Other Education Agency
0400846	90540	South Valley Academy Inc.	MARICOPA COUNTY	15220 S. 50th Street	Phoenix	85044	6233853580	217	1	11	City: Large	Other Education Agency

0400254	79000	Southern Arizona Community Academy Inc.	PIMA COUNTY	2470 N. Tucson Blvd.	Tucson	85716	5203196113	210	2	11	City: Large	Other Education Agency
0400259	79085	Southgate Academy Inc.	PIMA COUNTY	850 West Valencia Road	Tucson	85706	5207417900	641	1	11	City: Large	Other Education Agency
0400880	92043	Southwest Leadership Academy	MARICOPA COUNTY	2560 Business Parkway	Minden	89423	7753922659	263	1	11	City: Large	Other Education Agency
0400920	92705	Southwest Technical Education District of Yuma (STEDY)	YUMA COUNTY	210 S 1st Avenue	Yuma	85364	9283731006	#VALUE!	0	13	City: Small	Regional District
0408020	4173	St David Unified District	COCHISE COUNTY	P O Box 70	St. David	85630	5207204781	428	2	42	Rural: Distant	Regular School District
0408080	4153	St Johns Unified District	APACHE COUNTY	P O Box 3030	St. Johns	85936	9283372255	774	4	33	Town: Remote	Regular School District
0408130	4451	Stanfield Elementary District	PINAL COUNTY	515 S Stanfield Rd	Stanfield	85272	5204243353	524	1	42	Rural: Distant	Regular School District
0400416	85807	StarShine Academy	MARICOPA COUNTY	3535 McDowell Road	Phoenix	85008	6029579557	325	2	11	City: Large	Other Education Agency
0400040	4313	STEP UP Schools Inc.	MARICOPA COUNTY	44 East 5th Street	Mesa	85201	4803442600	95	1	11	City: Large	Other Education Agency
0400187	10966	Stepping Stones Academy	MARICOPA COUNTY	35812 N. 7th Street	Phoenix	85086	6234654910	205	1	21	Suburb: Large	Other Education Agency
0400907	91992	StrengthBuilding Partners	PIMA COUNTY	P.O. Box 91313	Tucson	85752	5205469296	42	1	21	Suburb: Large	Other Education Agency
0400326	79453	Success School	MARICOPA COUNTY	P.O. Box 1929	Surprise	85378	6239744959	739	1	21	Suburb: Large	Other Education Agency
0408170	4407	Sunnyside Unified District	PIMA COUNTY	2238 E. Ginter Rd	Tucson	85706	5205452000	17168	23	11	City: Large	Regular School District
0408230	4440	Superior Unified School District	PINAL COUNTY	1500 Sunset Drive	Superior	85273	5206893002	399	3	32	Town: Distant	Regular School District
0400923	91933	SySTEM Schools	MARICOPA COUNTY	4202 E. Glenrosa Ave	Phoenix	85018	6027101873	77	1	11	City: Large	Other Education Agency
0408280	4408	Tanque Verde Unified District	PIMA COUNTY	2300 N Tanque Verde Loop Rd	Tucson	85749	5207495751	2080	4	21	Suburb: Large	Regular School District
0400791	90142	Teleos Preparatory Academy	MARICOPA COUNTY	1401 East Jefferson	Phoenix	85034	6024387045	226	1	11	City: Large	Other Education Agency
0400248	79218	Telesis Center for Learning Inc.	MOHAVE COUNTY	2598 Starlite Lane	Lake Havasu City	86403	9288558661	478	2	13	City: Small	Other Education Agency
0400070	4361	Tempe Preparatory Academy	MARICOPA COUNTY	1251 E. Southern Ave.	Tempe	85282	4808393402	226	1	12	City: Midsize	Other Education Agency
0400761	89947	Tempe Preparatory Junior Academy	MARICOPA COUNTY	1251 E. Southern Avenue	Tempe	85282	4808393402	206	1	12	City: Midsize	Other Education Agency
0408310	4258	Tempe School District	MARICOPA COUNTY	P O Box 27708	Tempe	85285	4807307102	11962	23	12	City: Midsize	Regular School District
0408340	4287	Tempe Union High School District	MARICOPA COUNTY	500 W Guadalupe Rd	Tempe	85283	4808390292	13967	8	12	City: Midsize	Regular School District
0408410	4219	Thatcher Unified District	GRAHAM COUNTY	3490 W. Main St.	Thatcher	85552	9283487201	1724	4	33	Town: Remote	Regular School District
0400131	6355	The Charter Foundation Inc.	MARICOPA COUNTY	5383 E. Rockridge Road	Phoenix	85018	6023544299	795	4	13	City: Small	Other Education Agency
0400902	91340	The Farm at Mission Montessori Academy	MARICOPA COUNTY	5555 East Mercer Lane	Scottsdale	85254	4802133321	32	1	11	City: Large	Other Education Agency
0400800	90287	The Odyssey Preparatory Academy Inc.	MARICOPA COUNTY	6500 S Apache Road	Buckeye	85326	6233273111	2631	4	41	Rural: Fringe	Other Education Agency
0400863	91250	The Paideia Academies Inc	MARICOPA COUNTY	7777 S. 15th Terrace	Phoenix	85042	6023433040	544	1	11	City: Large	Other Education Agency
0400214	79131	The Shelby School	GILA COUNTY	PO Box 1804	Payson	85547	9284784706	44	2	42	Rural: Distant	Other Education Agency
0408490	4264	Tolleson Elementary District	MARICOPA COUNTY	9261 W Van Buren	Tolleson	85353	6239369740	2915	4	11	City: Large	Regular School District
0408520	4288	Tolleson Union High School District	MARICOPA COUNTY	9801 W. Van Buren Street	Tolleson	85353	6234784000	11132	7	21	Suburb: Large	Regular School District
0408550	4450	Toltec School District	PINAL COUNTY	3315 N Toltec Rd	Eloy	85131	5204662360	1185	4	41	Rural: Fringe	Regular School District
0408600	4168	Tombstone Unified District	COCHISE COUNTY	P O Box 1000	Tombstone	85638	5204572217	862	3	41	Rural: Fringe	Regular School District
0405760	4215	Tonto Basin Elementary District	GILA COUNTY	P O Box 337	Tonto Basin	85553	9284792277	73	1	43	Rural: Remote	Regular School District
0408640	4376	Topock Elementary District	MOHAVE COUNTY	P O Box 370	Topock	86436	9287683344	103	1	42	Rural: Distant	Regular School District
0400028	4225	Triumphant Learning Center	GRAHAM COUNTY	201 E. Main St.	Safford	85546	9283488422	103	1	33	Town: Remote	Other Education Agency
0400851	90859	Trivium Preparatory Academy	MARICOPA COUNTY	3102 N 56th Street	Phoenix	85018	6024387045	332	1	22	Suburb: Midsize	Other Education Agency
0408680	4197	Tuba City Unified School District #15	COCONINO COUNTY	P O Box 67	Tuba City	86045	9282831001	1683	7	33	Town: Remote	Regular School District
0400874	91279	Tucson Collegiate Prep Inc.	PIMA COUNTY	1236 E. Drachman	Tucson	85719	5208701670	53	1	11	City: Large	Other Education Agency
0400255	79073	Tucson Country Day School Inc.	PIMA COUNTY	9239 E. Wrightstown Rd.	Tucson	85715	5202960883	667	1	11	City: Large	Other Education Agency
0400373	79979	Tucson International Academy Inc.	PIMA COUNTY	2700 W. Broadway Blvd.	Tucson	85745	5207923255	526	4	11	City: Large	Other Education Agency
0400159	6374	Tucson Preparatory School	PIMA COUNTY	104 E. Prince Rd.	Tucson	85705	5206224185	148	1	11	City: Large	Other Education Agency
0408800	4403	Tucson Unified District	PIMA COUNTY	1010 E. 10th St.	Tucson	85719	5202256060	48455	102	11	City: Large	Regular School District
0400079	4422	Tucson Youth Development/ACE Charter High School	PIMA COUNTY	1901 North Stone Ave.	Tucson	85705	5206235843	175	2	11	City: Large	Other Education Agency
0400037	4310	Twenty First Century Charter School Inc. Bennett Academy	MARICOPA COUNTY	2930 W. Bethany Home Road	Phoenix	85017	6029431317	322	2	11	City: Large	Other Education Agency
0408820	4277	Union Elementary District	MARICOPA COUNTY	3834 S. 91st Ave	Tolleson	85353	6234785005	2037	3	11	City: Large	Regular School District
0408850	4413	Vail Unified District	PIMA COUNTY	P O Box 800	Vail	85641	5207622040	12201	20	31	Town: Fringe	Regular School District

0408880	4380	Valentine Elementary District	MOHAVE COUNTY	HC 35 Box 50	Peach Springs	86434	9287692310	78	1	43	Rural: Remote	Regular School District
0400341	79397	Valley Academy for Career and Technology Education	YAVAPAI COUNTY	830 S Main Street	Cottonwood	86326	9286347131	0	6	32	Town: Distant	Regular School District
0400366	79957	Valley of the Sun Waldorf Education Association dba Desert	MARICOPA COUNTY	6210 South 28th Street	Phoenix	85042	6022436909	289	1	11	City: Large	Other Education Agency
0408910	4190	Valley Union High School District	COCHISE COUNTY	P O Box 158	Elfrida	85610	5206423492	89	1	43	Rural: Remote	Regular School District
0400792	90317	Vector School District Inc.	MARICOPA COUNTY	2020 N. Arizona Ave	Chandler	85225	4807792003	197	1	21	Suburb: Large	Other Education Agency
0400655	80992	Veritas Preparatory Academy	MARICOPA COUNTY	3102 N. 56th Street	Phoenix	85018	6024387045	688	1	11	City: Large	Other Education Agency
0400022	4162	Vernon Elementary District	APACHE COUNTY	P O Box 89	Vernon	85940	9285375463	164	1	43	Rural: Remote	Regular School District
0400067	4358	Victory High School Inc.	MARICOPA COUNTY	P.O. Box 8374	Phoenix	85066	6022437583	20	1	11	City: Large	Other Education Agency
0400054	4339	Villa Montessori Charter School	MARICOPA COUNTY	2802 E. Meadowbrook Ave	Phoenix	85016	6029552210	493	1	11	City: Large	Other Education Agency
0400160	4430	Vision Charter School Inc.	PIMA COUNTY	P.O. Box 23455	Tucson	85734	5204440241	42	1	11	City: Large	Other Education Agency
0400299	79671	Visions Unlimited Academy Inc.	COCHISE COUNTY	1275 E. Barney Lane	Benson	85602	5205868691	48	1	41	Rural: Fringe	Other Education Agency
0400391	79907	Vista Charter School	MARICOPA COUNTY	7318 West Lynwood	Phoenix	85035	6239368682	19	1	11	City: Large	Other Education Agency
0400887	91948	Vista College Preparatory Inc.	MARICOPA COUNTY	812 South 6th Avenue	Phoenix	85003	6026257893	113	1	11	City: Large	Other Education Agency
0409030	4476	Walnut Grove Elementary District	YAVAPAI COUNTY	HC 68 Box 912	Kirkland	86332	9284276378	#VALUE!	0	42	Rural: Distant	Regular School District
0409060	4260	Washington Elementary School District	MARICOPA COUNTY	4650 W. Sweetwater	Glendale	85304	6023472600	23436	32	11	City: Large	Regular School District
0409090	4504	Wellton Elementary District	YUMA COUNTY	P O Box 517	Wellton	85356	9287853311	241	1	42	Rural: Distant	Regular School District
0409120	4512	Wenden Elementary District	LA PAZ COUNTY	P O Box 8	Wenden	85357	9288593806	96	1	43	Rural: Remote	Regular School District
0400279	79497	West Gilbert Charter Elementary School Inc.	MARICOPA COUNTY	18052 N. Black Canyon Highway	Phoenix	85053	6025477960	334	1	21	Suburb: Large	Other Education Agency
0400377	79990	West Gilbert Charter Middle School Inc.	MARICOPA COUNTY	18052 North Black Canyon Highw	Phoenix	85053	6025477960	92	1	21	Suburb: Large	Other Education Agency
0400786	90036	West Valley Arts and Technology Academy Inc.	MARICOPA COUNTY	5625 S 51st Ave	Laveen	85339	6022853003	398	1	11	City: Large	Other Education Agency
0400794	90123	Western Arizona Vocational District #50	MOHAVE COUNTY	P.O. Box 7000	Kingman	86401	9287530747	1	8	32	Town: Distant	Regional District
0400924	91937	Western School of Science and Technology Inc.	MARICOPA COUNTY	6515 W. Indian School Rd.	Phoenix	85033	6232493900	245	1	11	City: Large	Other Education Agency
0400615	80923	West-MEC - Western Maricopa Education Center	MARICOPA COUNTY	5487 N. 99th Avenue	Phoenix	85305	6237380000	141	48	11	City: Large	Regional District
0409160	4394	Whiteriver Unified District	NAVAJO COUNTY	P O Box 190	Whiteriver	85941	9283585800	2320	5	33	Town: Remote	Regular School District
0409190	4236	Wickenburg Unified District	MARICOPA COUNTY	40 W Yavapai St	Wickenburg	85390	9286685350	1177	5	41	Rural: Fringe	Regular School District
0409250	4170	Willcox Unified District	COCHISE COUNTY	480 N. Bisbee	Willcox	85643	5203848600	1133	3	41	Rural: Fringe	Regular School District
0409310	4193	Williams Unified District	COCONINO COUNTY	P O Box 427	Williams	86046	9286354473	617	2	32	Town: Distant	Regular School District
0409360	4475	Williamson Valley Elementary School District	YAVAPAI COUNTY	7295 N. Bridle Path	Prescott	86305	9284458126	22	0	41	Rural: Fringe	Regular School District
0409390	4261	Wilson Elementary District	MARICOPA COUNTY	3025 E Fillmore St	Phoenix	85008	6026812200	1258	2	11	City: Large	Regular School District
0409430	4154	Window Rock Unified District	APACHE COUNTY	P O Box 559	Fort Defiance	86504	9287296706	1867	6	33	Town: Remote	Regular School District
0409460	4387	Winslow Unified District	NAVAJO COUNTY	P O Box 580	Winslow	86047	9282888101	2160	5	33	Town: Remote	Regular School District
0409510	4485	Yarnell Elementary District	YAVAPAI COUNTY	P O Box 575	Yarnell	85362	9284273347	47	1	42	Rural: Distant	Regular School District
0400315	79379	Yavapai Accommodation School District	YAVAPAI COUNTY	7497 E. Addis	Prescott Valley	86314	9287598126	73	2	41	Rural: Fringe	Regular School District
0400460	79533	Yavapai County Juvenile Justice Center	YAVAPAI COUNTY	1100 Prescott Lakes Parkway	Prescott	86301	9287713156	#VALUE!	1	13	City: Small	State District
0409540	4213	Young Elementary District	GILA COUNTY	P O Box 390	Young	85554	9284623244	45	2	43	Rural: Remote	Regular School District
0400075	4385	Young Scholars Academy Charter School Corp.	MOHAVE COUNTY	1501 East Valencia Rd.	Bullhead City	86426	9287041100	384	1	33	Town: Remote	Other Education Agency
0409570	4377	Yucca Elementary District	MOHAVE COUNTY	P O Box 128	Yucca	86438	9287662581	43	1	42	Rural: Distant	Regular School District
0400835	79196	Yuma County Education Service Agency	YUMA COUNTY	210 S. 1st Avenue	Yuma	85364	9283731006	#VALUE!	0	13	City: Small	
0400458	79524	Yuma County Juvenile Justice Center	YUMA COUNTY	2440 N. 28th St.	Yuma	85364	9283141900	#VALUE!	1	22	Suburb: Midsize	State District
0400773	79472	Yuma County Sheriffs Office	YUMA COUNTY	200 W. Court Street	Yuma	85364	9287829871	#VALUE!	1	13	City: Small	
0409600	4499	Yuma Elementary District	YUMA COUNTY	450 West 6th St	Yuma	85364	9285024352	8905	19	13	City: Small	Regular School District
0400095	4509	Yuma Private Industry Council Inc.	YUMA COUNTY	3834 W. 16th St.	Yuma	85364	9283290990	104	1	13	City: Small	Other Education Agency
0409630	4507	Yuma Union High School District	YUMA COUNTY	1250 W. 11th St.	Yuma	85365	9285024600	10676	7	13	City: Small	Regular School District

Appendix F

(Source: Author)

Appendix F:	Charter School	Geocoded Address
	AAEC Paradise Valley CTDS	3775 E Union Hills Dr, Phoenix, Arizona, 85050
	AAEC-SMCC Campus CTDS	7050 S 24th St, Phoenix, Arizona, 85042
	Academy Adventures Elementary School CTDS	3902 N Flowing Wells Rd, Tucson, Arizona, 85705
	Academy Adventures Midtown CTDS	3025 N Winstel Blvd, Tucson, Arizona, 85716
	Academy Del Sol - Star Valley CTDS	7102 W Valley Crest Pl, Tucson, Arizona, 85757
	Academy Del Sol CTDS	732 W Roger Rd, Tucson, Arizona, 85705
	Academy of Building Industries CTDS	1547 E Lipan Blvd, Fort Mohave, Arizona, 86426
	Academy of Excellence CTDS	425 N 36th St, Phoenix, Arizona, 85008
	Academy of Math and Science CTDS	1557 W Prince Rd, Tucson, Arizona, 85705
	Academy of Mathematics and Science South CTDS	3335 W Flower St, Phoenix, Arizona, 85017
	Academy of Tucson Elementary School CTDS	9209 E Wrightstown Rd, Tucson, Arizona, 85715
	Academy of Tucson High School CTDS	10720 E 22nd St, Tucson, Arizona, 85748
	Academy of Tucson Middle School CTDS	2300 N Tanque Verde Loop Rd, Tucson, Arizona, 85749
	Academy with Community Partners CTDS	433 N Hall, Mesa, Arizona, 85203
	Accelerated Learning Center CTDS	4105 E Shea Blvd, Phoenix, Arizona, 85028
	Accelerated Learning Laboratory CTDS	5245 N Camino de Oeste, Tucson, Arizona, 85745
	ACCLAIM Academy CTDS	7624 W Indian School Rd, Phoenix, Arizona, 85033
	Acorn Montessori Charter School - West Campus CTDS	7555 E Long Look Dr, Prescott Valley, Arizona, 86314
	Acorn Montessori Charter School CTDS	8556 E Loos Dr, Prescott Valley, Arizona, 86314
	Adams Traditional Academy CTDS	2323 W Parkside Ln, Phoenix, Arizona, 85027
	Advance U CTDS	449 E Southern Ave, Phoenix, Arizona, 85040
	Adventure School CTDS	5757 E Pima St, Tucson, Arizona, 85712
	Adventure School CTDS	5801 E Pima St, Tucson, Arizona, 85712
	Akimel O'Otham Pee Posh (3rd & 4th) CTDS	3652 E Blackwater School Rd, Coolidge, Arizona, 85128
	Akimel O'Otham Pee Posh (K-2) CTDS	3652 E Blackwater School Rd, Coolidge, Arizona, 85128
	ALA Mesa CTDS	4507 S Mountain Rd, Mesa, Arizona, 85212
	ALA QC Elem CTDS	19843 E Chandler Heights Rd, Queen Creek, Arizona, 85142
	ALA San Tan CTDS	34696 N Village Ln, San Tan Valley, Arizona, 85142
	All Aboard Charter School CTDS	5827 N 35th Ave, Phoenix, Arizona, 85017
	Alta Vista High School CTDS	5040 S Campbell Ave, Tucson, Arizona, 85706
	Alternative Computerized Education (ACE) Charter High School CTDS	1929 N Stone Ave, Tucson, Arizona, 85705
	Ambassador Academy CTDS	3820 E Ray Rd, Phoenix, Arizona, 85044
	AMCS at Anthem dba Caurus Academy CTDS	41900 N 42nd Ave, Anthem, Arizona, 85086
	American Heritage Academy CTDS	132 General Crook Trl, Camp Verde, Arizona, 86322
	American Heritage Academy CTDS	2030 E Cherry St, Cottonwood, Arizona, 86326
	American Leadership Academy - Queen Creek CTDS	23908 S Hawes Rd, Queen Creek, Arizona, 85142
	American Leadership Academy Anthem South Campus CTDS	4380 N Hunt Hwy, Florence, Arizona, 85132
	American Leadership Academy CTDS	85295, Gilbert, Arizona
	AmeriSchools Academy - Country Club CTDS	1150 N Country Club Rd, Tucson, Arizona, 85716
	AmeriSchools Academy- Camelback CTDS	1333 W Camelback Rd, Phoenix, Arizona, 85013
	AmeriSchools Academy North CTDS	1220 S 4th Ave, Yuma, Arizona, 85364
	AmeriSchools Academy-Yuma CTDS	2098 S 3rd Ave, Yuma, Arizona, 85364
	Apache Trail High School CTDS	945 W Apache Trl, Apache Junction, Arizona, 85120
	Arizona Academy of Science & Technology CTDS	1875 N Central Ave, Phoenix, Arizona, 85004
	Arizona Agribusiness & Equine Center - Red Mountain CTDS	2165 N Power Rd, Mesa, Arizona, 85215
	Arizona Agribusiness & Equine Center Estrella Mountain CTDS	3400 N Dysart Rd, Avondale, Arizona, 85392
	Arizona Agribusiness & Equine Center- Prescott Valley CTDS	7500 E Civic Cir, Prescott Valley, Arizona, 86314

Arizona Autism Charter School CTDS	4433 N 7th St, Phoenix, Arizona, 85014
Arizona Call-a-Teen Center for Excellence CTDS	649 N 6th Ave, Phoenix, Arizona, 85003
Arizona Charter Academy CTDS	16025 N Dysart Rd, Surprise, Arizona, 85374
Arizona College Prep Academy CTDS	3434 E Broadway Blvd, Tucson, Arizona, 85716
Arizona Collegiate High School CTDS	3161 N 33rd Ave, Phoenix, Arizona, 85017
Arizona Conservatory for Arts and Academics CTDS	2820 W Kelton Ln, Phoenix, Arizona, 85053
Arizona Conservatory for Arts and Academics Elementary School. CTDS	16454 N 28th Ave, Phoenix, Arizona, 85053
Arizona Conservatory for Arts and Academics Middle School CTDS	2820 W Kelton Ln, Phoenix, Arizona, 85053
Arizona Language Preparatory CTDS	4645 E Marilyn Rd, Phoenix, Arizona, 85032
Arizona Preparatory Academy CTDS	4200 N 99th Ave, Phoenix, Arizona, 85037
Arizona School For The Arts CTDS	1410 N 3rd St, Phoenix, Arizona, 85004
Arts Academy at Estrella Mountain CTDS	2504 S 91st Ave, Tolleson, Arizona, 85353
Avalon Elementary CTDS	1045 S San Marcos Dr, Apache Junction, Arizona, 85120
AZ Compass Prep School CTDS	2020 N Arizona Ave, Chandler, Arizona, 85225
AZTEC High School CTDS	2330 W 28th St, Yuma, Arizona, 85364
Ball Charter Schools (Dobson) CTDS	2207 N Dobson Rd, Chandler, Arizona, 85224
Ball Charter Schools (Hearn) CTDS	17606 N 7th Ave, Phoenix, Arizona, 85023
BASIS Ahwatukee CTDS	10210 S 50th Pl, Phoenix, Arizona, 85044
BASIS Chandler CTDS	4825 S Arizona Ave, Chandler, Arizona, 85248
BASIS Flagstaff CTDS	1700 N Gemini Dr, Flagstaff, Arizona, 86001
BASIS Mesa CTDS	5010 S Eastmark Pkwy, Mesa, Arizona, 85212
BASIS Oro Valley CTDS	11155 N Oracle Rd, Oro Valley, Arizona, 85737
BASIS Oro Valley Primary CTDS	11129 N Oracle Rd, Oro Valley, Arizona, 85737
BASIS Peoria CTDS	25950 N Lake Pleasant Pkwy, Peoria, Arizona, 85383
BASIS Phoenix Central CTDS	201 E Indianola Ave, Phoenix, Arizona, 85012
BASIS Phoenix CTDS	11850 N 32nd St, Phoenix, Arizona, 85028
BASIS Prescott CTDS	1901 Prescott Lakes Pkwy, Prescott, Arizona, 86301
BASIS Scottsdale CTDS	10400 N 128th St, Scottsdale, Arizona, 85259
BASIS Tucson North CTDS	5740 E River Rd, Tucson, Arizona, 85750
BASIS Tucson Primary CTDS	3825 E 2nd St, Tucson, Arizona, 85716
Benchmark School CTDS	4120 E Acoma Dr, Phoenix, Arizona, 85032
Benjamin Franklin Charter High CTDS	18864 E Germann Rd, Queen Creek, Arizona, 85142
Benjamin Franklin Charter School - Crismon CTDS	22120 E Queen Creek Rd, Queen Creek, Arizona, 85142
Benjamin Franklin Charter School - Gilbert CTDS	13641 S Val Vista Dr, Gilbert, Arizona, 85296
Benjamin Franklin Charter School - Power CTDS	22951 S Power Rd, Gilbert, Arizona, 85142
Bennett Academy CTDS	2930 W Bethany Home Rd, Phoenix, Arizona, 85017
Bennett Academy-Venture Site CTDS	1535 W Dunlap Ave, Phoenix, Arizona, 85021
Blueprint High School CTDS	670 N Arizona Ave, Chandler, Arizona, 85225
Bradley Academy of Excellence CTDS	16060 W Lower Buckeye Pkwy, Goodyear, Arizona, 85338
Bright Beginnings School CTDS	400 N Andersen Blvd, Chandler, Arizona, 85224
Burke Basic School CTDS	131 E Southern Ave, Mesa, Arizona, 85210
Calibre Academy of Surprise CTDS	15688 W Acoma Dr, Surprise, Arizona, 85379
Cambridge Academy East CTDS	9412 E Brown Rd, Mesa, Arizona, 85207
Cambridge Academy East CTDS	22721 S Ellsworth Rd, Queen Creek, Arizona, 85142
Camelback Academy CTDS	7634 W Camelback Rd, Glendale, Arizona, 85303
Camino Montessori CTDS	85138, Maricopa, Arizona
Candeo Peoria CTDS	9965 W Calle Lejos, Peoria, Arizona, 85383
Canyon Pointe Academy CTDS	4941 W Union Hills Dr, Glendale, Arizona, 85308
Canyon Rose Academy CTDS	2401 S Wilmot Rd, Tucson, Arizona, 85711
Canyon View Prep Academy CTDS	9030 E Florentine Rd, Prescott Valley, Arizona, 86314

Carden of Tucson CTDS
 Career Success High School - Glendale CTDS
 Career Success High School - Main Campus CTDS
 Career Success Jr/Sr High School - North Phoenix CTDS
 Career Success School - SAGE Campus CTDS
 CASA Academy CTDS
 Center for Academic Success # 4 CTDS
 Center for Academic Success # 4 CTDS
 Center for Academic Success # 5 CTDS
 Center for Academic Success The #1 CTDS
 Center for Academic Success The #2 CTDS
 Center for Academic Success The #3 CTDS
 Center For Educational Excellence Charter School CTDS
 Challenge Charter School CTDS
 Challenger Basic School CTDS
 Champion Schools CTDS
 Changemaker High School CTDS
 Children Reaching for the Sky Preparatory CTDS
 City High School CTDS
 Compass High School CTDS
 Concordia Charter School CTDS
 Copper Canyon Academy CTDS
 Copper Point High School CTDS
 Cornerstone Charter School CTDS
 Country Gardens Charter School CTDS
 Crestview College Preparatory High School CTDS
 Crown Charter School CTDS
 Crown Point High School CTDS
 Deer Valley Academy CTDS
 Desert Heights Charter School CTDS
 Desert Heights Preparatory Academy CTDS
 Desert Hills High School CTDS
 Desert Marigold School CTDS
 Desert Pointe Academy CTDS
 Desert Rose Academy Charter School CTDS
 Desert Sky Community School CTDS
 Desert Springs Academy CTDS
 Desert Star Academy CTDS
 Desert Star Academy CTDS
 Desert Star Community School CTDS
 Desert View Academy CTDS
 Desert View Middle & High School CTDS
 Destiny School CTDS
 Discover U CTDS
 Discovery Plus Academy CTDS
 EAGLE College Prep CTDS
 EAGLE College Prep Harmony Elementary School CTDS
 EAGLE College Prep Maryvale CTDS
 EAGLE College Prep Mesa CTDS
 East Valley Academy CTDS

5260 N Royal Palm Dr, Tucson, Arizona, 85705
 2550 E Jefferson St, Phoenix, Arizona, 85034
 3816 N 27th Ave, Phoenix, Arizona, 85017
 2325 E Bell Rd, Phoenix, Arizona, 85022
 3120 N 32nd St, Phoenix, Arizona, 85018
 1500 W Maryland Ave, Phoenix, Arizona, 85015
 1415 F Ave, Douglas, Arizona, 85607
 510 N G Ave, Douglas, Arizona, 85607
 900 Carmelita Dr, Sierra Vista, Arizona, 85635
 900 Carmelita Dr, Sierra Vista, Arizona, 85635
 510 N G Ave, Douglas, Arizona, 85607
 1415 F Ave, Douglas, Arizona, 85607
 1700 E Elliot Rd, Tempe, Arizona, 85284
 5801 W Greenbriar Dr, Glendale, Arizona, 85308
 1315 N Greenfield Rd, Gilbert, Arizona, 85234
 S Jesse Owens Pkwy, Phoenix, Arizona, 85042
 1300 S Belvedere Ave, Tucson, Arizona, 85711
 1844 S Alvernon Way, Tucson, Arizona, 85711
 47 E Pennington St, Tucson, Arizona, 85701
 8250 E 22nd St, Tucson, Arizona, 85710
 142 N Date, Mesa, Arizona, 85201
 7785 W Peoria Ave, Peoria, Arizona, 85345
 732 W Roger Rd, Tucson, Arizona, 85705
 7107 N Black Canyon Hwy, Phoenix, Arizona, 85021
 6313 W Southern Ave, Laveen, Arizona, 85339
 2616 E Greenway Rd, Phoenix, Arizona, 85032
 12450 Maryland Ave, Litchfield Park, Arizona, 85340
 4802 N 59th Ave, Phoenix, Arizona, 85033
 18424 N 51st Ave, Glendale, Arizona, 85308
 5821 W Beverly Ln, Glendale, Arizona, 85306
 3540 W Union Hills Dr, Phoenix, Arizona, 85308
 1515 S Val Vista Dr, Gilbert, Arizona, 85296
 6210 S 28th St, Phoenix, Arizona, 85042
 7785 W Peoria Ave, Peoria, Arizona, 85345
 326 W Fort Lowell Rd, Tucson, Arizona, 85705
 1350 N Arcadia Ave, Tucson, Arizona, 85712
 10129 E Speedway Blvd, Tucson, Arizona, 85748
 5635 S Highway 95, Fort Mohave, Arizona, 86426
 5744 Highway 95, Fort Mohave, Arizona, 86426
 1240 Recycler Rd, Cornville, Arizona, 86325
 3777 W 16th St, Yuma, Arizona, 85364
 3777 W 22nd Ln, Yuma, Arizona, 85364
 E Prickly Pear Dr, Globe, Arizona, 85501
 13226 N 113th Ave, Youngtown, Arizona, 85363
 852 W 250 N, Pima, Arizona, 85543
 2450 W South Mountain Ave, Phoenix, Arizona, 85041
 2435 E Pecan Rd, Phoenix, Arizona, 85040
 3950 N 53rd Ave, Phoenix, Arizona, 85031
 1619 E Main St, Mesa, Arizona, 85203
 1858 E Brown Rd, Mesa, Arizona, 85203

East Valley High School CTDS
 Eastpointe High School CTDS
 Edge High School - Himmel Park CTDS
 Edge High School - Northwest CTDS
 Edkey Inc. - Children First Leadership Academy CTDS
 Edkey Inc. - Sequoia Deaf School CTDS
 Edkey Inc.- Sequoia Choice Precision School CTDS
 Edkey Inc.-Pathfinder Academy at Eastmark CTDS
 Edkey Inc.-Pathfinder Academy-Sequoia Lehi CTDS
 EdOptions Preparatory Academy CTDS
 Educational Opportunity Center CTDS
 EduPreneurship Student Center (ESC) Phoenix CTDS
 EDUPRIZE SCHOOL CTDS
 EDUPRIZE SCHOOLS Gilbert CTDS
 E-Institute at Avondale CTDS
 E-Institute at Buckeye CTDS
 E-Institute at Grovers CTDS
 E-Institute at Metro CTDS
 E-Institute at Surprise CTDS
 E-Institute at Union Hills CTDS
 El Dorado High School CTDS
 Empower College Prep CTDS
 Estrella High School CTDS
 Flagstaff Arts and Leadership Academy CTDS
 Flagstaff Junior Academy CTDS
 Foothills Academy CTDS
 Fountain Hills Charter School CTDS
 Franklin Phonetic Primary School CTDS
 Franklin Phonetic Primary School-Sunnyslope CTDS
 Freedom Academy CTDS
 Freedom Academy North CTDS
 Friendly House Academia Del Pueblo Elementary CTDS
 Future Investment Middle School CTDS
 GateWy Early College High School CTDS
 Gem Charter School CTDS
 Genesis Academy CTDS
 George Gervin Prep Academy CTDS
 Gilbert Arts Academy CTDS
 Girls Leadership Academy of Arizona CTDS
 Glenview College Preparatory High School CTDS
 Great Expectations Academy CTDS
 Great Hearts Academies - Anthem Prep CTDS
 Great Hearts Academies - ArchWy Arete CTDS
 Great Hearts Academies - ArchWy Cicero CTDS
 Great Hearts Academies - ArchWy Trivium West CTDS
 Great Hearts Academies - Arete Prep CTDS
 Great Hearts Academies - Chandler Prep CTDS
 Great Hearts Academies - Cicero Prep CTDS
 Great Hearts Academies - Glendale Prep CTDS
 Great Hearts Academies - North Phoenix Prep CTDS

7420 E Main St, Mesa, Arizona, 85207
 8495 E Broadway Blvd, Tucson, Arizona, 85710
 2555 E 1st St, Tucson, Arizona, 85716
 231 W Giaconda Way, Tucson, Arizona, 85704
 1648 S 16th St, Phoenix, Arizona, 85034
 1460 S Horne, Mesa, Arizona, 85204
 3906 E Broadway Rd, Phoenix, Arizona, 85040
 S Eastmark Pkwy, Mesa, Arizona, 85212
 2331 N Horne, Mesa, Arizona, 85203
 2021 N Grand Ave, Nogales, Arizona, 85621
 3810 W 16th St, Yuma, Arizona, 85364
 7310 N 27th Ave, Phoenix, Arizona, 85051
 4567 W Roberts Rd, Queen Creek, Arizona, 85142
 580 W Melody Ave, Gilbert, Arizona, 85233
 1435 N Eliseo C Felix Jr Way, Avondale, Arizona, 85323
 6213 S Miller Rd, Buckeye, Arizona, 85326
 4744 W Grovers Ave, Glendale, Arizona, 85308
 9201 N 29th Ave, Phoenix, Arizona, 85051
 15688 W Acoma Dr, Surprise, Arizona, 85379
 3515 W Union Hills Dr, Phoenix, Arizona, 85308
 2200 N Arizona Ave, Chandler, Arizona, 85225
 5757 N Central Ave, Phoenix, Arizona, 85012
 510 N Central Ave, Avondale, Arizona, 85323
 3401 N Fort Valley Rd, Flagstaff, Arizona, 86001
 306 W Cedar Ave, Flagstaff, Arizona, 86001
 7191 E Ashler Hills Dr, Scottsdale, Arizona, 85266
 16751 E Glenbrook Blvd, Fountain Hills, Arizona, 85268
 6116 E AZ 69, Prescott Valley, Arizona, 86314
 9317 N 2nd St, Phoenix, Arizona, 85020
 3916 E Paradise Ln, Phoenix, Arizona, 85032
 28700 N Pima Rd, Scottsdale, Arizona, 85262
 201 E Durango St, Phoenix, Arizona, 85004
 1854 S Alvernon Way, Tucson, Arizona, 85711
 108 N 40th St, Phoenix, Arizona, 85034
 1704 N Center St, Mesa, Arizona, 85201
 525 E McDowell Rd, Phoenix, Arizona, 85004
 2801 E Southern Ave, Phoenix, Arizona, 85040
 862 E Elliot Rd, Gilbert, Arizona, 85234
 715 W Mariposa St, Phoenix, Arizona, 85013
 3802 W Maryland Ave, Phoenix, Arizona, 85019
 1466 W Camino Antigua, Sahuarita, Arizona, 85629
 39808 N Gavilan Peak Pkwy, Anthem, Arizona, 85086
 4525 E Baseline Rd, Gilbert, Arizona, 85234
 N Pima Rd, Scottsdale, Arizona, 85250
 N Bullard Ave, Goodyear, Arizona, 85395
 4525 E Baseline Rd, Gilbert, Arizona, 85234
 1951 N Alma School Rd, Chandler, Arizona, 85224
 N Pima Rd, Scottsdale, Arizona, 85250
 23276 N 83rd Ave, Peoria, Arizona, 85383
 13613 N Cave Creek Rd, Phoenix, Arizona, 85022

Great Hearts Academies - Scottsdale Prep CTDS	16537 N 92nd St, Scottsdale, Arizona, 85260
Great Hearts Academies - Teleos Prep CTDS	1401 E Jefferson St, Phoenix, Arizona, 85034
Great Hearts Academies - Veritas Prep CTDS	3102 N 56th St, Phoenix, Arizona, 85018
Great Hearts Academies- ArchWy Chandler CTDS	1951 N Alma School Rd, Chandler, Arizona, 85224
Great Hearts Academies- ArchWy Glendale CTDS	23276 N 83rd Ave, Peoria, Arizona, 85383
Great Hearts Academies- ArchWy North Phoenix CTDS	13613 N Cave Creek Rd, Phoenix, Arizona, 85022
Great Hearts Academies- ArchWy Scottsdale CTDS	7496 E Tierra Buena Ln, Scottsdale, Arizona, 85260
Great Hearts Academies- ArchWy Veritas CTDS	3102 N 56th St, Phoenix, Arizona, 85018
Great Hearts Academies- Maryvale Prep CTDS	6301 W Indian School Rd, Phoenix, Arizona, 85033
Great Hearts Academies- Trivium Prep CTDS	N Bullard Ave, Goodyear, Arizona, 85395
Happy Valley School CTDS	7140 W Happy Valley Rd, Peoria, Arizona, 85383
Happy Valley School East CTDS	E Westbrooke Rd, San Tan Valley, Arizona, 85140
Harvest Preparatory Academy CTDS	350 E 18th St, Yuma, Arizona, 85364
Harvest Preparatory Academy- Goodyear CTDS	14900 W Van Buren St, Goodyear, Arizona, 85338
Harvest Preparatory Academy San Luis A CTDS	1044 N 10th Ave, San Luis, Arizona, 85349
Harvest Preparatory Academy San Luis A CTDS	1946 E Juan Sanchez Blvd, San Luis, Arizona, 85349
Harvest Preparatory Academy San Luis CTDS	1938 E Juan Sanchez Blvd, San Luis, Arizona, 85349
Hasan Preparatory & Leadership Charter School CTDS	1333 E 10th St, Tucson, Arizona, 85719
Havasupar Preparatory Academy Public Charter Elementary School CTDS	3155 Maricopa Ave, Lake Havasu City, Arizona, 86406
Havasupar Preparatory Academy Public Charter Elementary School CTDS	1055 Empire Dr, Lake Havasu City, Arizona, 86404
Haven Montessori Charter School CTDS	621 W Clay Ave, Flagstaff, Arizona, 86001
Heritage Academy CTDS	32 S Center St, Mesa, Arizona, 85210
Heritage Academy GateWy CTDS	19705 E Germann Rd, Queen Creek, Arizona, 85142
Heritage Academy Laveen CTDS	4275 W Baseline Rd, Laveen, Arizona, 85339
Heritage Elementary - Williams CTDS	790 E Rodeo Rd, Williams, Arizona, 86046
Heritage Elementary School CTDS	85307, Glendale, Arizona
Hermosa Montessori Charter School CTDS	12051 E Fort Lowell Rd, Tucson, Arizona, 85749
Hiaki High School CTDS	4747 W Calle Vicam, Tucson, Arizona, 85757
Highland Free School CTDS	510 S Highland Ave, Tucson, Arizona, 85719
Hillcrest Academy CTDS	S Power Rd, Mesa, Arizona, 85212
Hirsch Academy: A Challenge Foundation Academy CTDS	6535 E Osborn Rd, Scottsdale, Arizona, 85251
Holsteiner Agricultural School CTDS	44400 W Honeycutt Rd, Maricopa, Arizona, 85138
Hope High School CTDS	7620 W Lower Buckeye Rd, Phoenix, Arizona, 85043
Horizon Honors Elementary School CTDS	16233 S 48th St, Phoenix, Arizona, 85048
Horizon Honors Secondary School CTDS	16233 S 48th St, Phoenix, Arizona, 85048
Humanities and Science High School - Tempe CTDS	1105 E Broadway Rd, Tempe, Arizona, 85282
Humanities and Sciences High School - Phoenix CTDS	5201 N 7th St, Phoenix, Arizona, 85014
Imagine Avondale Elementary CTDS	950 N Eliseo C Felix Jr Way, Avondale, Arizona, 85323
Imagine Avondale Middle CTDS	950 N Eliseo C Felix Jr Way, Avondale, Arizona, 85323
Imagine Bell Canyon CTDS	18052 N Black Canyon Hwy, Phoenix, Arizona, 85053
Imagine Camelback Elementary CTDS	5050 N 19th Ave, Phoenix, Arizona, 85015
Imagine Camelback Middle CTDS	5050 N 19th Ave, Phoenix, Arizona, 85015
Imagine Coolidge Elementary CTDS	1290 W Vah Ki Inn Rd, Coolidge, Arizona, 85128
Imagine Cortez Park Elementary CTDS	3535 W Dunlap Ave, Phoenix, Arizona, 85051
Imagine Cortez Park Middle CTDS	3535 W Dunlap Ave, Phoenix, Arizona, 85051
Imagine Desert West Elementary CTDS	6738 W McDowell Rd, Phoenix, Arizona, 85035
Imagine Desert West Middle CTDS	6738 W McDowell Rd, Phoenix, Arizona, 85035
Imagine East Mesa Elementary CTDS	9701 E Southern Ave, Mesa, Arizona, 85209
Imagine East Mesa Middle CTDS	9701 E Southern Ave, Mesa, Arizona, 85209
Imagine Prep Coolidge CTDS	1290 W Vah Ki Inn Rd, Coolidge, Arizona, 85128

Imagine Prep Superstition CTDS	1843 W 16th Ave, Apache Junction, Arizona, 85120
Imagine Prep Surprise CTDS	14850 N 156th Ave, Surprise, Arizona, 85379
Imagine Rosefield CTDS	12050 N Bullard Ave, Surprise, Arizona, 85379
Imagine Superstition Middle CTDS	1843 W 16th Ave, Apache Junction, Arizona, 85120
Imagine Surprise Middle CTDS	14850 N 156th Ave, Surprise, Arizona, 85379
Imagine Tempe CTDS	1538 E Southern Ave, Tempe, Arizona, 85282
Imagine West Gilbert Elementary CTDS	2061 S Gilbert Rd, Gilbert, Arizona, 85295
Imagine West Gilbert Middle CTDS	2061 S Gilbert Rd, Gilbert, Arizona, 85295
Incito Schools CTDS	877 N Sarival Ave, Goodyear, Arizona, 85338
Integrity Education Centre CTDS	515 E Continental Dr, Tempe, Arizona, 85281
Intelli-School - Metro Center CTDS	3327 W Peoria Ave, Phoenix, Arizona, 85029
Intelli-School - Paradise Valley CTDS	1427 E Bell Rd, Phoenix, Arizona, 85022
Intelli-School CTDS	1727 N Arizona Ave, Chandler, Arizona, 85225
Intelli-School Glendale CTDS	13806 N 51st Ave, Glendale, Arizona, 85306
International Commerce High School - Phoenix CTDS	5201 N 7th St, Phoenix, Arizona, 85014
International Commerce High School - Tempe CTDS	1105 E Broadway Rd, Tempe, Arizona, 85282
Jack Thoman Air and Space Academy and Performing Arts Studio CTDS	730 W Calle Arroyo Sur, Green Valley, Arizona, 85614
James Madison Preparatory School CTDS	5815 S McClintock Dr, Tempe, Arizona, 85283
Jefferson Preparatory CTDS	16635 N 51st Ave, Glendale, Arizona, 85306
Keystone Montessori Charter School CTDS	1025 E Liberty Ln, Phoenix, Arizona, 85048
Khalsa Montessori Elementary School - Phoenix CTDS	2536 N 3rd St, Phoenix, Arizona, 85004
Khalsa School CTDS	3701 E River Rd, Tucson, Arizona, 85718
Kingman Academy of Learning - High School CTDS	86409, Kingman, Arizona
Kingman Academy of Learning - Intermediate School CTDS	3419 Harrison St, Kingman, Arizona, 86409
Kingman Academy of Learning - Middle School CTDS	3269 Harrison St, Kingman, Arizona, 86409
Kingman Academy of Learning - Primary School CTDS	3400 N Burbank St, Kingman, Arizona, 86409
La Paloma Academy (Lakeside) CTDS	8140 E Golf links Rd, Tucson, Arizona, 85730
La Paloma Academy CTDS	2050 N Wilmot Rd, Tucson, Arizona, 85712
La Paloma Academy-South CTDS	5660 S 12th Ave, Tucson, Arizona, 85706
La Tierra Community School CTDS	124 N Virginia St, Prescott, Arizona, 86301
Las Puertas Community School CTDS	4560 S Coach Dr, Tucson, Arizona, 85714
Leading Edge Academy at East Mesa CTDS	10115 E University Dr, Mesa, Arizona, 85207
Leading Edge Academy Gilbert Early College CTDS	717 W Ray Rd, Gilbert, Arizona, 85233
Leading Edge Academy Gilbert Elementary CTDS	717 W Ray Rd, Gilbert, Arizona, 85233
Leading Edge Academy Maricopa CTDS	18700 N Porter Rd, Maricopa, Arizona, 85138
Leading Edge Academy Mountain View CTDS	4815 W Hunt Hwy, Queen Creek, Arizona, 85142
Leading Edge Academy San Tan CTDS	7377 W Hunt Hwy, Queen Creek, Arizona, 85142
Learning Foundation and Performing Arts Alta Mesa CTDS	5761 E Brown Rd, Mesa, Arizona, 85205
Learning Foundation and Performing Arts Gilbert CTDS	E Warner Rd, Gilbert, Arizona, 85296
Learning Foundation and Performing Arts Warner CTDS	E Warner Rd, Gilbert, Arizona, 85296
Learning Foundation CTDS	851 S Stapley Dr, Mesa, Arizona, 85204
Learning Institute The CTDS	5310 N 12th St, Phoenix, Arizona, 85014
Legacy Traditional School - Casa Grande CTDS	E O Neil Dr, Casa Grande, Arizona, 85122
Legacy Traditional School - Queen Creek CTDS	41800 N Barnes Pkwy, San Tan Valley, Arizona, 85140
Legacy Traditional School- Chandler CTDS	S Gilbert Rd, Chandler, Arizona, 85286
Legacy Traditional School CTDS	85138, Maricopa, Arizona
Legacy Traditional School- Laveen CTDS	7900 S 43rd Ave, Laveen, Arizona, 85339
Legacy Traditional School-Avondale CTDS	N El Mirage Rd, Avondale, Arizona, 85323
Legacy Traditional School-Gilbert CTDS	2747 S Recker Rd, Gilbert, Arizona, 85295
Legacy Traditional School-Northwest Tucson CTDS	3500 W Cortaro Farms Rd, Tucson, Arizona, 85742

Liberty Arts Academy CTDS	3015 S Power Rd, Mesa, Arizona, 85212
Liberty High School CTDS	1300 E Cedar St, Globe, Arizona, 85501
Liberty Traditional Charter School CTDS	4027 N 45th Pl, Phoenix, Arizona, 85018
Liberty Traditional Charter School-Saddleback CTDS	3715 N Washington Ave, Douglas, Arizona, 85607
Life Skills Center of Arizona CTDS	8123 N 35th Ave, Phoenix, Arizona, 85051
Lifelong Learning Academy CTDS	3295 W Orange Grove Rd, Tucson, Arizona, 85741
Madison Highland Prep CTDS	1431 E Campbell Ave, Phoenix, Arizona, 85014
Masada Charter School CTDS	300 Woolley Ave, Colorado City, Arizona, 86021
Masada Charter School CTDS	365 Cannon Ave, Colorado City, Arizona, 86021
Math and Science Success Academy CTDS	434 W Lerdo Rd, Tucson, Arizona, 85756
Maya High School CTDS	3660 W Glendale Ave, Phoenix, Arizona, 85051
Mesa Arts Academy CTDS	221 W 6th Ave, Mesa, Arizona, 85210
Metropolitan Arts Institute CTDS	1700 N 7th Ave, Phoenix, Arizona, 85007
Mexicayotl Academy CTDS	2059 N Grand Ave, Nogales, Arizona, 85621
Mexicayotl Academy CTDS	667 N 7th Ave, Tucson, Arizona, 85705
Midtown High School CTDS	W Lynwood St, Phoenix, Arizona, 85043
Midtown Primary School CTDS	4735 N 19th Ave, Phoenix, Arizona, 85015
Milestones Charter School CTDS	4707 E Robert E Lee St, Phoenix, Arizona, 85032
Mingus Springs Charter School CTDS	3600 Sunset Dr, Chino Valley, Arizona, 86323
Mission Heights Preparatory Public Charter High School CTDS	1376 E Cottonwood Ln, Casa Grande, Arizona, 85122
Mission Montessori Academy "The Farm" at St George CTDS	4530 E Gold Dust Ave, Phoenix, Arizona, 85028
Mission Montessori Academy (MC) CTDS	9575 E Larkspur Dr, Scottsdale, Arizona, 85260
Mission Montessori Academy CTDS	12990 E Shea Blvd, Scottsdale, Arizona, 85259
Mohave Accelerated Elementary School CTDS	625 Marina Blvd, Bullhead City, Arizona, 86442
Mohave Accelerated Elementary School East CTDS	945 Thumb Butte Dr, Bullhead City, Arizona, 86429
Mohave Accelerated Learning Center CTDS	625 Marina Blvd, Bullhead City, Arizona, 86442
Montessori Academy CTDS	6050 N Invergordon Rd, Paradise Valley, Arizona, 85253
Montessori Charter School of Flagstaff - Switzer CTDS	850 N Locust St, Flagstaff, Arizona, 86001
Montessori Day Public Schools Chartered - Lakeshore CTDS	1700 W Warner Rd, Chandler, Arizona, 85224
Montessori Day Public Schools Chartered - Mountainside CTDS	9215 N 14th St, Phoenix, Arizona, 85020
Montessori De Santa Cruz - St Ann's Hall CTDS	18 Calle Baca, Tubac, Arizona, 85646
Montessori Education Centre Charter School - Mesa CTDS	2834 E Southern Ave, Mesa, Arizona, 85204
Montessori Education Centre Charter School - North Campus CTDS	815 N Gilbert Rd, Mesa, Arizona, 85203
Montessori House Charter School CTDS	2415 N Terrace Cir, Mesa, Arizona, 85203
Montessori Schoolhouse CTDS	1127 N 6th Ave, Tucson, Arizona, 85705
Montessori Schoolhouse CTDS	1301 E Fort Lowell Rd, Tucson, Arizona, 85719
Mountain Oak Charter School CTDS	1455 Willow Creek Rd, Prescott, Arizona, 86301
Mountain Rose Academy CTDS	3686 W Orange Grove Rd, Tucson, Arizona, 85741
Mountain School CTDS	86001, Flagstaff, Arizona
New Horizon School for the Performing Arts CTDS	446 E Broadway Rd, Mesa, Arizona, 85204
New School for the Arts & Academics CTDS	1216 E Apache Blvd, Tempe, Arizona, 85281
New School for the Arts & Academics Middle School CTDS	1216 E Apache Blvd, Tempe, Arizona, 85281
New World Educational Center CTDS	5818 N 7th St, Phoenix, Arizona, 85014
NFL YET College Prep Academy CTDS	222 E Olympic Dr, Phoenix, Arizona, 85042
Noah Webster Schools - Mesa CTDS	7301 E Baseline Rd, Mesa, Arizona, 85209
Noah Webster Schools - Pima CTDS	5399 N Pima Rd, Scottsdale, Arizona, 85250
North Pointe Preparatory CTDS	10215 N 43rd Ave, Phoenix, Arizona, 85051
Northern AZ Academy for Career Dev. - Taylor CTDS	N Centennial Blvd, Taylor, Arizona, 85939
Northland Preparatory Academy CTDS	3300 E Sparrow Ave, Flagstaff, Arizona, 86004
Northpoint Expeditionary Learning Academy CTDS	551 1st St, Prescott, Arizona, 86301

Nosotros Academy CTDS	440 N Grande Ave, Tucson, Arizona, 85745
Odyssey Institute for Advanced and International Studies CTDS	1495 S Airport Rd, Buckeye, Arizona, 85326
Ombudsman - Charter Metro CTDS	7910 N 43rd Ave, Glendale, Arizona, 85301
Ombudsman - Charter Northeast CTDS	1290 N Scottsdale Rd, Tempe, Arizona, 85281
Ombudsman - Charter Northwest CTDS	9516 W Peoria Ave, Peoria, Arizona, 85345
Ombudsman - Charter Valencia CTDS	1694 W Valencia Rd, Tucson, Arizona, 85746
Ombudsman - Charter West CTDS	2909 W Bell Rd, Phoenix, Arizona, 85053
Ombudsman East Charter CTDS	3943 E Thomas Rd, Phoenix, Arizona, 85018
Ombudsman East II Charter CTDS	4041 E Thomas Rd, Phoenix, Arizona, 85018
Ombudsman Valencia Charter CTDS	1660 W Valencia Rd, Tucson, Arizona, 85746
Omega Alpha Academy School CTDS	1402 N San Antonio Ave, Douglas, Arizona, 85607
Open Doors Community School CTDS	13644 N Sandario Rd, Marana, Arizona, 85653
PACE Preparatory Academy CTDS	6711 E 2nd St, Prescott Valley, Arizona, 86314
Pan-American Charter School CTDS	3001 W Indian School Rd, Phoenix, Arizona, 85017
Paradise Education Center CTDS	15533 W Paradise Ln, Surprise, Arizona, 85374
Paradise Honors High School CTDS	12775 N 175th Dr, Surprise, Arizona, 85388
Paragon Preparatory Academy CTDS	85396, Buckeye, Arizona
Paragon Science Academy CTDS	2975 W Linda Ln, Chandler, Arizona, 85224
Paramount Academy CTDS	11039 W Olive Ave, Peoria, Arizona, 85345
Park View Middle School CTDS	9030 E Florentine Rd, Prescott Valley, Arizona, 86314
Patagonia Montessori Schools CTDS	500 N 3rd Ave, Patagonia, Arizona, 85624
Pathfinder Academy CTDS	N Boulder Cyn, Mesa, Arizona, 85207
Patriot Academy-Queen Creek Campus CTDS	19011 E San Tan Blvd, Queen Creek, Arizona, 85142
Paulden Community School CTDS	86334, Paulden, Arizona
Paulo Freire Freedom School - Downtown CTDS	47 E Pennington St, Tucson, Arizona, 85701
Paulo Freire Freedom School - University CTDS	300 E University Blvd, Tucson, Arizona, 85705
Peoria Accelerated High School CTDS	8885 W Peoria Ave, Peoria, Arizona, 85345
Phoenix Advantage Charter School CTDS	3738 N 16th St, Phoenix, Arizona, 85016
Phoenix College Preparatory Academy CTDS	1202 E Thomas Rd, Phoenix, Arizona, 85014
Phoenix Collegiate Academy Charter School CTDS	5610 S Central Ave, Phoenix, Arizona, 85040
Phoenix Collegiate Academy High School CTDS	4445 S 12th St, Phoenix, Arizona, 85040
Phoenix Collegiate Academy High School CTDS	4445 S 12th St, Phoenix, Arizona, 85040
Pieceful Solutions Charter School CTDS	550 W Warner Rd, Chandler, Arizona, 85225
Pillar Academy of Business & Finance CTDS	1589 Plantation Way, Mohave Valley, Arizona, 86440
Pima Partnership Academy CTDS	1346 N Stone Ave, Tucson, Arizona, 85705
Pima Rose Academy CTDS	1690 W Irvington Rd, Tucson, Arizona, 85746
Pima Vocational High School CTDS	97 E Congress St, Tucson, Arizona, 85701
Pine Forest School CTDS	1120 W Kaibab Ln, Flagstaff, Arizona, 86001
Pinnacle Charter High School CTDS	2055 N Grand Ave, Nogales, Arizona, 85621
Pinnacle Charter High School-Tempe East CTDS	810 S Alma School Rd, Mesa, Arizona, 85210
Pinnacle High School-Casa Grande CTDS	2510 N Trekell Rd, Casa Grande, Arizona, 85122
Pinnacle High School-Tempe CTDS	2224 W Southern Ave, Tempe, Arizona, 85282
Pinnacle Pointe Academy CTDS	6753 W Pinnacle Peak Rd, Glendale, Arizona, 85310
Pioneer Preparatory: A Challenge Foundation Academy CTDS	6510 W Clarendon Ave, Phoenix, Arizona, 85033
PLC Arts Academy at Scottsdale CTDS	6140 E Thunderbird Rd, Scottsdale, Arizona, 85254
PPEP TEC - Alice S. Paul Learning Center CTDS	409 W McMurray Blvd, Casa Grande, Arizona, 85122
PPEP TEC - Celestino Fernandez Learning Center CTDS	1840 E Benson Hwy, Tucson, Arizona, 85714
PPEP TEC - Cesar Chavez Learning Center CTDS	1233 N Main St, San Luis, Arizona, 85349
PPEP TEC - Colin L. Powell Learning Center CTDS	4116 Avenida Cochise, Sierra Vista, Arizona, 85635
PPEP TEC - Jose Yopez Learning Center CTDS	201 N Bingham Ave, Somerton, Arizona, 85350

PPEP TEC - Raul H. Castro Learning Center CTDS
 Precision Academy CTDS
 Premier Charter High School CTDS
 Prescott Valley School CTDS
 Presidio School CTDS
 Quest High School CTDS
 RCB Medical Arts Academy CTDS
 Reid Traditional Schools' Painted Rock Academy CTDS
 Reid Traditional Schools' Valley Academy CTDS
 Reyes Maria Ruiz Leadership Academy CTDS
 Ridgeline Academy Inc. CTDS
 Riverbend Prep CTDS
 SABIS International School CTDS
 Sage Academy CTDS
 Salt River Accelerated Learning Academy CTDS
 Salt River High School CTDS
 San Tan Charter School CTDS
 Satori Charter School CTDS
 Scottsdale Country Day School CTDS
 Sedona Charter School CTDS
 Self Development Academy CTDS
 Sequoia Elementary School CTDS
 Sequoia PathWy Academy CTDS
 Sequoia Secondary School CTDS
 Sequoia Village School CTDS
 Shonto Preparatory Technology High School CTDS
 Sky Islands CTDS
 Skyline D5 CTDS
 Skyline Prep High School CTDS
 Skyview High School CTDS
 Skyview School CTDS
 Sonoran Desert School CTDS
 Sonoran Science Academy - B RdWy CTDS
 Sonoran Science Academy - Davis Monthan CTDS
 Sonoran Science Academy - Peoria CTDS
 Sonoran Science Academy - Phoenix CTDS
 Sonoran Science Academy - Tucson CTDS
 South Phoenix Prep and Arts Academy CTDS
 South Pointe High School CTDS
 South Pointe Junior High School CTDS
 South Pointe Public Charter Elementary School CTDS
 South Ridge High School CTDS
 South Valley Prep and Arts School CTDS
 Southern Arizona Community High School CTDS
 Southgate Academy CTDS
 Southside Community School CTDS
 Southwest Leadership Academy CTDS
 STAR Charter School CTDS
 StarShine Academy CTDS
 STEP UP School CTDS

530 E 12th St, Douglas, Arizona, 85607
 W Lynwood St, Phoenix, Arizona, 85043
 7544 W Indian School Rd, Phoenix, Arizona, 85033
 9500 E Lorna Ln, Prescott Valley, Arizona, 86314
 1695 E Fort Lowell Rd, Tucson, Arizona, 85719
 217 E Olympic Dr, Phoenix, Arizona, 85042
 6049 N 43rd Ave, Phoenix, Arizona, 85019
 14800 N 25th Dr, Phoenix, Arizona, 85023
 1520 W Rose Garden Ln, Phoenix, Arizona, 85027
 4848 S 2nd St, Phoenix, Arizona, 85040
 33625 N North Valley Pkwy, Phoenix, Arizona, 85085
 5625 S 51st Ave, Laveen, Arizona, 85339
 1903 E Roeser Rd, Phoenix, Arizona, 85040
 1055 E Hearn Rd, Phoenix, Arizona, 85022
 10000 E McDowell Rd, Scottsdale, Arizona, 85256
 4827 N Country Club Dr, Scottsdale, Arizona, 85256
 E Elliot Rd, Gilbert, Arizona, 85296
 3727 N 1st Ave, Tucson, Arizona, 85719
 10460 N 56th St, Phoenix, Arizona, 85253
 165 Kachina Dr, Sedona, Arizona, 86336
 1709 N Greenfield Rd, Mesa, Arizona, 85205
 1460 S Horne, Mesa, Arizona, 85204
 19265 N Porter Rd, Maricopa, Arizona, 85138
 1648 S 16th St, Phoenix, Arizona, 85034
 982 Full House Ln, Show Low, Arizona, 85901
 86054, Shonto, Arizona
 6000 E 14th St, Tucson, Arizona, 85711
 85221, Bapchule, Arizona
 S 40th St, Phoenix, Arizona, 85042
 4290 S Miller Rd, Buckeye, Arizona, 85326
 125 S Rush St, Prescott, Arizona, 86303
 6724 S Kings Ranch Rd, Gold Canyon, Arizona, 85118
 6880 E Broadway Blvd, Tucson, Arizona, 85710
 5741 E Ironwood St, Tucson, Arizona, 85708
 17667 N 91st Ave, Peoria, Arizona, 85382
 4837 E McDowell Rd, Phoenix, Arizona, 85008
 2325 W Sunset Rd, Tucson, Arizona, 85741
 7450 S 40th St, Phoenix, Arizona, 85042
 8325 S Central Ave, Phoenix, Arizona, 85042
 217 E Olympic Dr, Phoenix, Arizona, 85042
 2033 E Southern Ave, Phoenix, Arizona, 85040
 1122 S 67th Ave, Phoenix, Arizona, 85043
 7470 S 40th St, Phoenix, Arizona, 85042
 2470 N Tucson Blvd, Tucson, Arizona, 85716
 850 W Valencia Rd, Tucson, Arizona, 85706
 2701 S Campbell Ave, Tucson, Arizona, 85713
 4301 W Fillmore St, Phoenix, Arizona, 85043
 145 Leupp Rd, Flagstaff, Arizona, 86004
 3535 E McDowell Rd, Phoenix, Arizona, 85008
 44 E 5th St, Mesa, Arizona, 85201

Stepping Stones Academy CTDS	35812 N 7th St, Phoenix, Arizona, 85086
Student Choice High School CTDS	1833 N Scottsdale Rd, Tempe, Arizona, 85281
Student Choice High School CTDS	8194 W Deer Valley Rd, Peoria, Arizona, 85382
Summit High School CTDS	728 E McDowell Rd, Phoenix, Arizona, 85006
Sun Valley Charter School CTDS	5806 S 35th Pl, Phoenix, Arizona, 85040
Sun Valley High School CTDS	1143 S Lindsay Rd, Mesa, Arizona, 85204
SySTEM Phoenix CTDS	1301 E Almeria Rd, Phoenix, Arizona, 85006
Telesis Preparatory Academy CTDS	2598 Starlite Ln, Lake Havasu City, Arizona, 86403
Telesis Preparatory CTDS	2598 Starlite Ln, Lake Havasu City, Arizona, 86403
Tempe Preparatory Academy CTDS	1251 E Southern Ave, Tempe, Arizona, 85282
The Berean Schools CTDS	1169 N Colombo Ave, Sierra Vista, Arizona, 85635
The Odyssey Preparatory Academy CTDS	6500 S Apache Rd, Buckeye, Arizona, 85326
The Odyssey Preparatory Academy Goodyear CTDS	W Harrison St, Goodyear, Arizona, 85338
The Odyssey Preparatory Academy-Casa Grande CTDS	N Peart Rd, Casa Grande, Arizona, 85122
The Paideia Academy of South Phoenix CTDS	7777 S 15th St, Phoenix, Arizona, 85042
The PEAK School CTDS	2016 N 1st St, Flagstaff, Arizona, 86004
The Pima Partnership School CTDS	1346 N Stone Ave, Tucson, Arizona, 85705
The Rising School CTDS	7444 E Broadway Blvd, Tucson, Arizona, 85710
The Shelby School CTDS	W Standage Dr, Payson, Arizona, 85541
TIA East CTDS	450 N Pantano Rd, Tucson, Arizona, 85710
TIA West CTDS	2700 W Broadway Blvd, Tucson, Arizona, 85745
Toltecalli High School CTDS	251 W Irvington Rd, Tucson, Arizona, 85714
Tri-City College Prep High School CTDS	5522 Side Rd, Prescott, Arizona, 86301
Triumphant Learning Center CTDS	201 E Main St, Safford, Arizona, 85546
Tucson Country Day School CTDS	9239 E Wrightstown Rd, Tucson, Arizona, 85715
Tucson International Academy CTDS	1230 E Broadway Blvd, Tucson, Arizona, 85719
Tucson International Academy Midvale CTDS	1625 W Valencia Rd, Tucson, Arizona, 85746
Tucson Preparatory School CTDS	104 E Prince Rd, Tucson, Arizona, 85705
Val Vista Academy CTDS	4120 S Val Vista Dr, Gilbert, Arizona, 85297
Valley Preparatory Academy CTDS	2150 E Southern Ave, Tempe, Arizona, 85282
Vector Prep and Arts Academy CTDS	2020 N Arizona Ave, Chandler, Arizona, 85225
Verde Valley Montessori School - A Center for Creative Education CTDS	215 S Main St, Cottonwood, Arizona, 86326
Victory High School - West Campus CTDS	1650 W Southern Ave, Phoenix, Arizona, 85041
Villa Montessori - Phoenix CTDS	4535 N 28th St, Phoenix, Arizona, 85016
Vision Charter School CTDS	5901 S Calle Santa Cruz, Tucson, Arizona, 85706
Vista College Preparatory CTDS	812 S 6th Ave, Phoenix, Arizona, 85003
Vista Grove Preparatory Academy Elementary School CTDS	2929 E McKellips Rd, Mesa, Arizona, 85213
Vista Grove Preparatory Academy Middle School CTDS	2929 E McKellips Rd, Mesa, Arizona, 85213
West Phoenix High School CTDS	3835 W Thomas Rd, Phoenix, Arizona, 85019
Westland School Brighton Campus CTDS	8632 W Northern Ave, Peoria, Arizona, 85305
Westland School CTDS	4141 N 67th Ave, Phoenix, Arizona, 85033
Willow Creek Charter School CTDS	2100 Willow Creek Rd, Prescott, Arizona, 86301
Young Scholars Academy CTDS	1501 Valencia Rd, Fort Mohave, Arizona, 86426
Youth Works Charter High School CTDS	1915 E 36th St, Tucson, Arizona, 85713
Academy of Mathematics and Science Camelback CTDS	6633 W Camelback Rd, Phoenix, Arizona, 85033
AIM Higher College Prep Academy CTDS	4848 S 2nd St, Phoenix, Arizona, 85040
American Leadership Academy - Ironwood CTDS	650 W Combs Rd, San Tan Valley, Arizona, 85140
American Leadership Academy - Ironwood CTDS	850 W Combs Rd, San Tan Valley, Arizona, 85140
Arizona Autism Charter School Upper School Campus CTDS	1445 E Indian School Rd, Phoenix, Arizona, 85014
BASIS Chandler Primary - South Campus CTDS	204 W Chandler Heights Rd, Chandler, Arizona, 85248

BASIS Chandler Primary- North Campus CTDS	1800 E Chandler Blvd, Chandler, Arizona, 85225
BASIS Goodyear CTDS	W Sherman St, Goodyear, Arizona, 85338
BASIS Goodyear Primary CTDS	W Sherman St, Goodyear, Arizona, 85338
BASIS Scottsdale Primary CTDS	11440 N 136th St, Scottsdale, Arizona, 85259
Bella Vista Academy CTDS	33401 N 56th St, Scottsdale, Arizona, 85331
Champion Chandler CTDS	250 S McQueen Rd, Chandler, Arizona, 85225
Colegio Petite Arizona CTDS	850 N Morley Ave, Nogales, Arizona, 85621
Create Academy CTDS	2645 N 24th St, Phoenix, Arizona, 85008
Empower Collegiate Academy CTDS	2411 W Colter St, Phoenix, Arizona, 85015
Ethos Academy: A Challenge Foundation Academy CTDS	8840 N 43rd Ave, Glendale, Arizona, 85302
George Washington Academy CTDS	S 1st St E, Snowflake, Arizona, 85937
Great Hearts Academies - ArchWy Lincoln CTDS	2250 S Gilbert Rd, Chandler, Arizona, 85286
Great Hearts Academies - ArchWy Trivium East CTDS	14130 W McDowell Rd, Goodyear, Arizona, 85395
Great Hearts Academies - Lincoln Prep CTDS	2250 S Gilbert Rd, Chandler, Arizona, 85286
Legacy Traditional School- Glendale CTDS	13091 N 67th Ave, Glendale, Arizona, 85304
Legacy Traditional School- Peoria CTDS	7877 W Hillcrest Blvd, Peoria, Arizona, 85383
Legacy Traditional School -Surprise CTDS	W Sweetwater Ave, Surprise, Arizona, 85379
Legacy Traditional School-North Chandler CTDS	N McQueen Rd, Chandler, Arizona, 85225
Leman Academy of Excellence CTDS	7720 N Silverbell Rd, Tucson, Arizona, 85743
Leman Academy of Excellence Sierra Vista CTDS	1000 E Wilcox Dr, Sierra Vista, Arizona, 85635
Maricopa Institute of Technology CTDS	S 55th Ave, Phoenix, Arizona, 85043
Painted Desert Montessori Academy CTDS	S 247th Ave, Buckeye, Arizona, 85326
PathWys in Education CTDS	2226 N 7th St, Phoenix, Arizona, 85006
Pensar Academy CTDS	7102 N 58th Dr, Glendale, Arizona, 85301
Phoenix Collegiate Academy Elementary CTDS	85040, Phoenix, Arizona
Pima Partnership Performing Arts High School CTDS	25 E Drachman St, Tucson, Arizona, 85705
Self Development Academy-Phoenix CTDS	1515 E Indian School Rd, Phoenix, Arizona, 85014
Seneca Preparatory Academy CTDS	601 E Fort Lowell Rd, Tucson, Arizona, 85705
The Early Career Academy CTDS	5005 S Wendler Dr, Tempe, Arizona, 85282
The Grande Innovation Academy CTDS	N Peart Rd, Casa Grande, Arizona, 85122
Western School of Science and Technology: A Challenge Foundation Academy CTDS	6515 W Indian School Rd, Phoenix, Arizona, 85033

Appendix G: Acronyms

(Source: Author)

ACS – American Community Survey
ASBCS – Arizona Board of Charter Schools
AZDE – Arizona Department of Education
CCD – Common Core of Data
CER – Center for Education Research
NAEP – National Assessment of Educational Progress
NCES – National Center for Education Statistics
SABS – School Attendance Boundary Survey
SASS – Schools and Staffing Survey