

Annual Yield

'66'

Northern Arizona University

FORESTRY CLUB

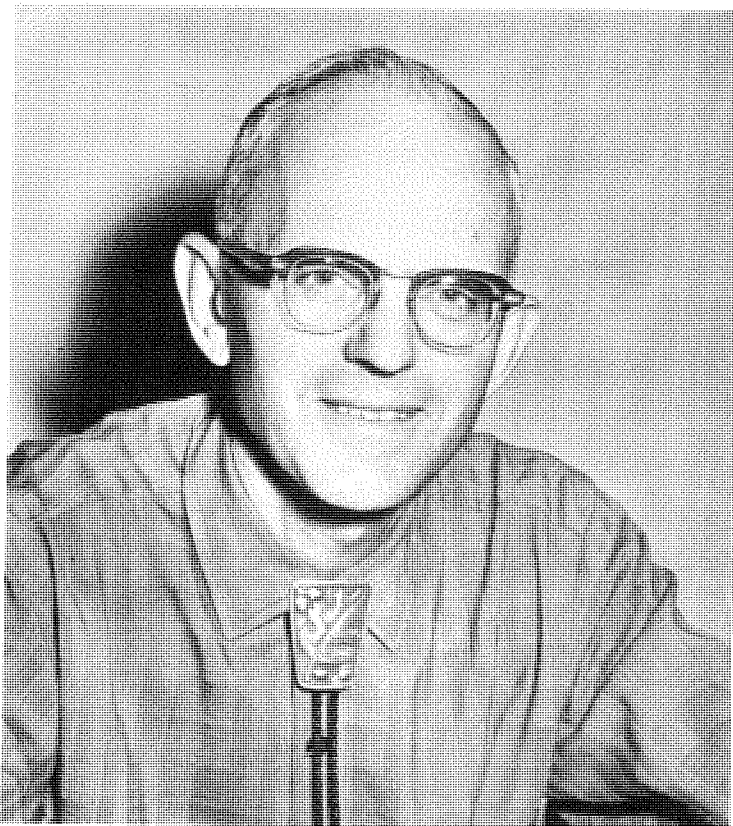

Dedication

The staff of the "Annual Yield" and students of the School of Forestry take great pride in dedicating this 1966 edition to Dr. Martin B. Applequist.

Since coming to Flagstaff in 1959 Apple has shared with students a wealth of knowledge and experience in dendrology, silviculture, and soils. In teaching these courses he has demonstrated a keen academic knowledge and a determination to stimulate students to become truly educated individuals. His interest and efforts in the Society of American Foresters stand as an example and inspiration to all foresters. The Southwest Section owes much of its professional development to Apple's hard work on the scholarship program, on establishment of natural areas, and in recruitment of members.

In community service, Apple has been a dedicated worker. His efforts with Boy Scouts, church, PTA, and charitable undertakings have been of real help to Flagstaff and Arizona. As Danforth representatives on campus, he and Mrs. Applequist have entertained and counseled many students.

It is only through Apple's enthusiasm and his help and guidance that the "Annual Yield" ever became a reality. His continued leadership has made this second edition possible. This winningness to help us typifies the total and unswerving devotion to forestry and forest education he has always shown.

Apple, your contributions to forestry and society have been great. With sincere appreciation and respect we dedicate this annual to you.

Report on the School of Forestry

This annual report on the School provides an opportunity for the writer to discuss progress and developments. In 1966 we are proud indeed to report a change in name and status. On May 1 we become Northern Arizona University with the School of Forestry one of seven independent schools and colleges. The members of the class of 1966 thus become our first University graduates. Along with this distinction, I hope each member of the class realizes that he is representing the University at the critical first phase of its development.

The past year has seen some progress and a maturing of our program. With the addition to our faculty of Dr. Don Wommack this spring we've entered the field of forest genetics--until now a complete blank in Southwestern forestry.

Research results are beginning to take shape. Coincident with University Week we're publishing the first "Arizona Forestry Note", based upon research by Gene Story who has just written the first thesis in forestry.

We're proud of these accomplishments, and we are especially pleased with the name being made by our alumni. In federal, state, and private employment, and in graduate schools our graduates are doing well. Keep up the good work! And keep in touch with us in the future years. Not only are we interested in your activities and progress, but we'll be seeking your ideas as we develop in the future. We all look forward to your visits and the welcome mat is always out.

Finally, a word of praise to those students who've worked so hard on this second edition of the "Annual Yield". You've maintained the tradition started last year, and set a tough goal for those who follow you. My sincere congratulations!

Chuck Minor, Dean

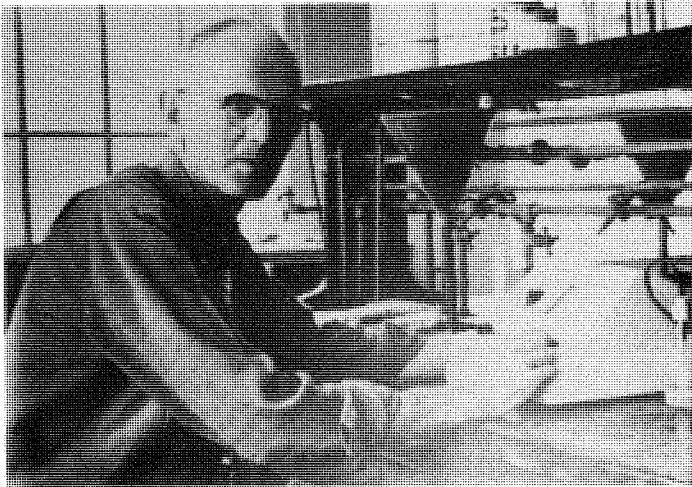

Martin B. Applequist
Professor of Forestry

BS Iowa State University 1940
MF Duke University 1941
DF Duke University 1959

Dendrology
Silviculture
Forest Soils
Forest Protection (Fire)

"Hopes to complete soil-site project field work in New Mexico and Navajo Reservation this summer. Finding some rather choice sites in the White Mountain country and one down on the Tonto N. F. that goes completely "off the curve."

Richard W. Berry
Associate Professor of Forestry
BS Oregon State College 1941
MS Oregon State College 1959
PhD Oregon State University 1963
Forest Protection (Insects & Disease)

Wildlife Management
Forest Problems
Forest Orientation
Introduction to Forestry
Forest and Range Ecology
Research Interests: Pollen analysis of lake sediments and aeolian deposits in Northern Arizona and reconstruction of vegetation and climate changes of recent past.

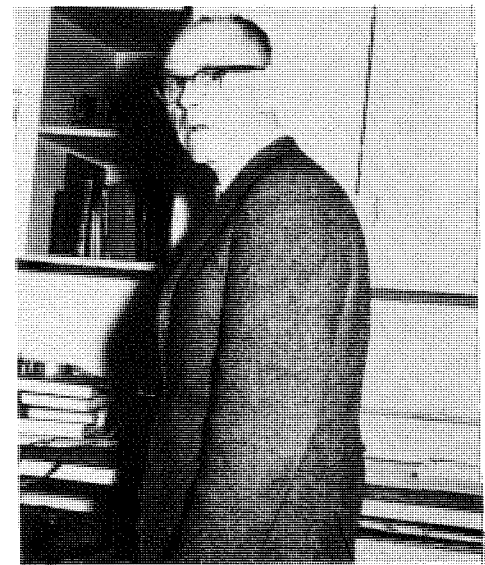

Richard L. Bury
Associate Professor of Forestry
BS(Forestry) Purdue University 1950
MS(Conservation) Yale University 1955
PhD(Agricultural Economics)

University of Connecticut 1961
Forest Recreation Management
Recreation Management Problems.
Recreation Visitor Management
Recreation Resource Development

Forestry Orientation
Research: Co-authoring a new textbook for wildland recreation management

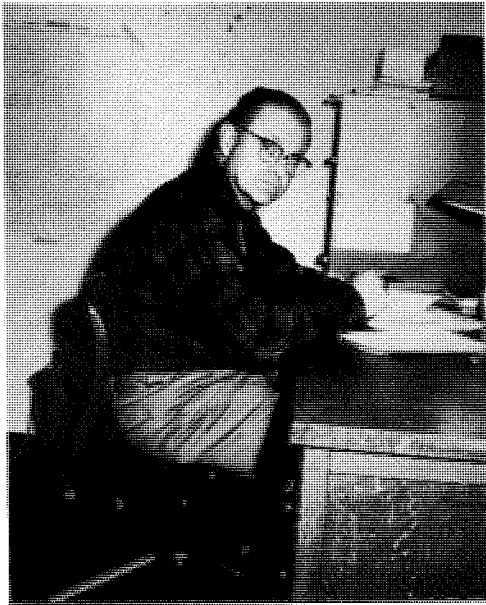

L. Dudley Love
Lecturer in Forestry
BSF Colorado State University 1930
MS North Dakota State University 1931
PhD University of Arizona 1934

Range Plant Identification
Principles of Range Management
Principles of Watershed Management
Advanced Range Management

Research in range and watershed management.
Hobbies: trailer travel, photography. Worked for the Soil Conservation Service from 1934 to 1948, U.S. Forest Service from 1948 to 1964. Retired from USAF.

Charles O. Minor
Professor of Forestry
Dean of the School of Forestry

BSF Iowa State University 1941
MF Duke University 1942
DF Duke University 1958

Forest Mensuration
Forest Management

Research includes:

- (1) Measure of Stand Density
- (2) Height Accumulation Techniques
- (3) 3P Sampling

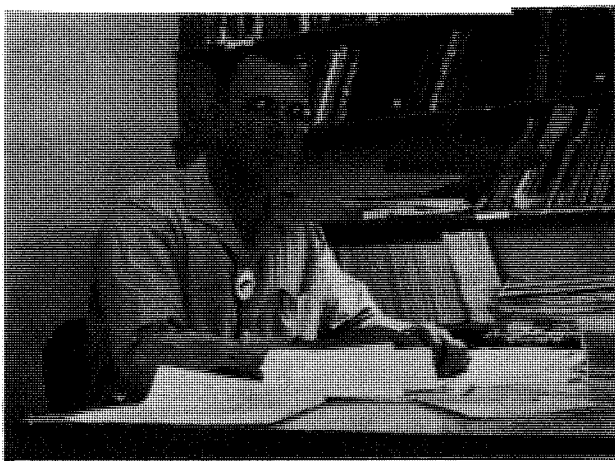

William Payne Thompson
Assistant Professor of Forestry
BA Ecomonic Yale University 1951
MF Yale University 1956
DF Duke University (expected) 1966
Forest Economics
Administration and Policy
Forest Mapping
Economic Analysis

Research: Natural Resource Economics and Policies.
Hobby: Flyfishing!!!!

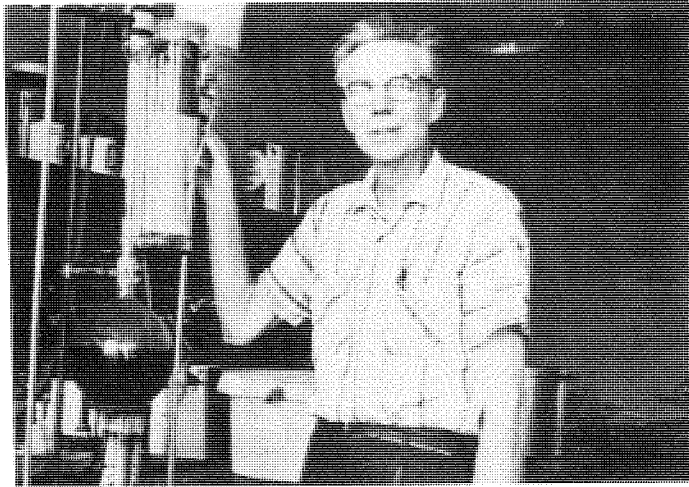

Glenn Voorhies
Assistant Professor of Forestry

BSF Oregon State College 1929
MS Oregon State College 1930
FE Oregon State College 1940

Wood Technology
Forest Products
Seasoning and Preservation

Research summer periods and
other available time studying
"Wood Quality in Ponderosa
Pine", Juniper resources, etc.

Donald E. Wommack
Associate Professor of Forestry

BS Purdue University 1953
MS Oregon State University 1960
PhD Oregon State University 1964

Logging
Aerial Photo Interpretation

Research Interests: Genetics and
forest tree improvement; pro-
duction problems related to log-
ging.

Hobbies: Hunting, fishing, hiking,
photography, and breeding trop-
ical fish.

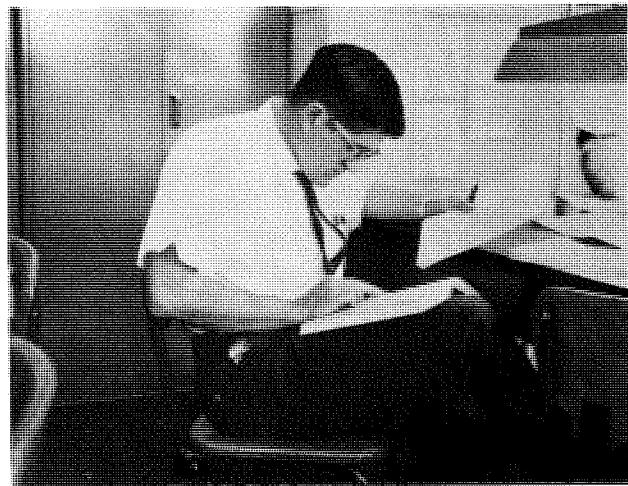

Mr. Nick Lucero
Custodian



Mrs. Gisela McCormick
Secretary, School of Forestry

ANNUAL STAFF

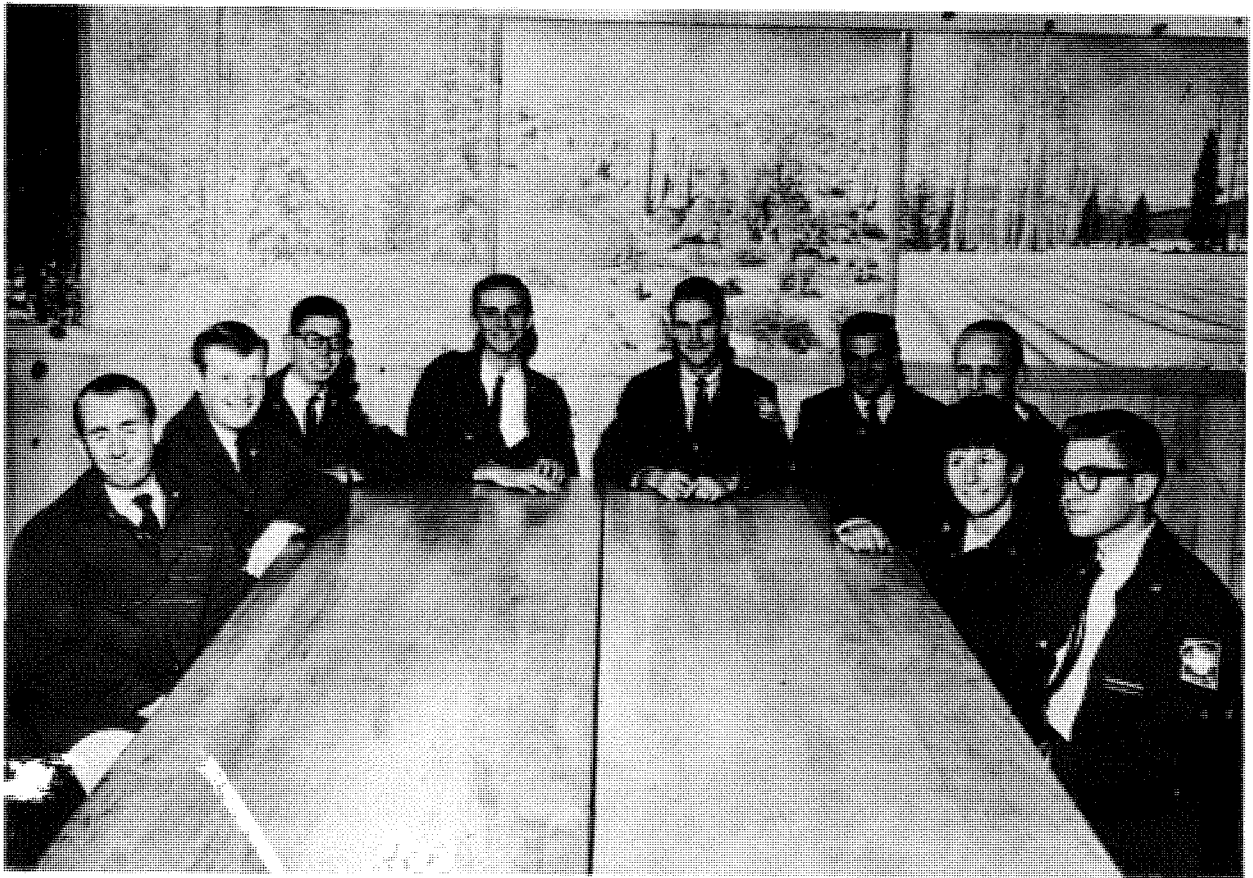

Left to Right: Darrell Kelley, advertising assistant; Paul Malmberg, assistant editor; Jim Fisher, assistant editor; Mark Schultz, advertising assistant; Garrett Blackwell, editor; Brian Power, business manager; Tom Crater, layout; Gari Hutchison, layout and advertising; Bob Armstrong, photographer.
Missing from picture: Larry Miller, allumni; Don McLennan, layout; Jim Curry, advertising.

Club Officers

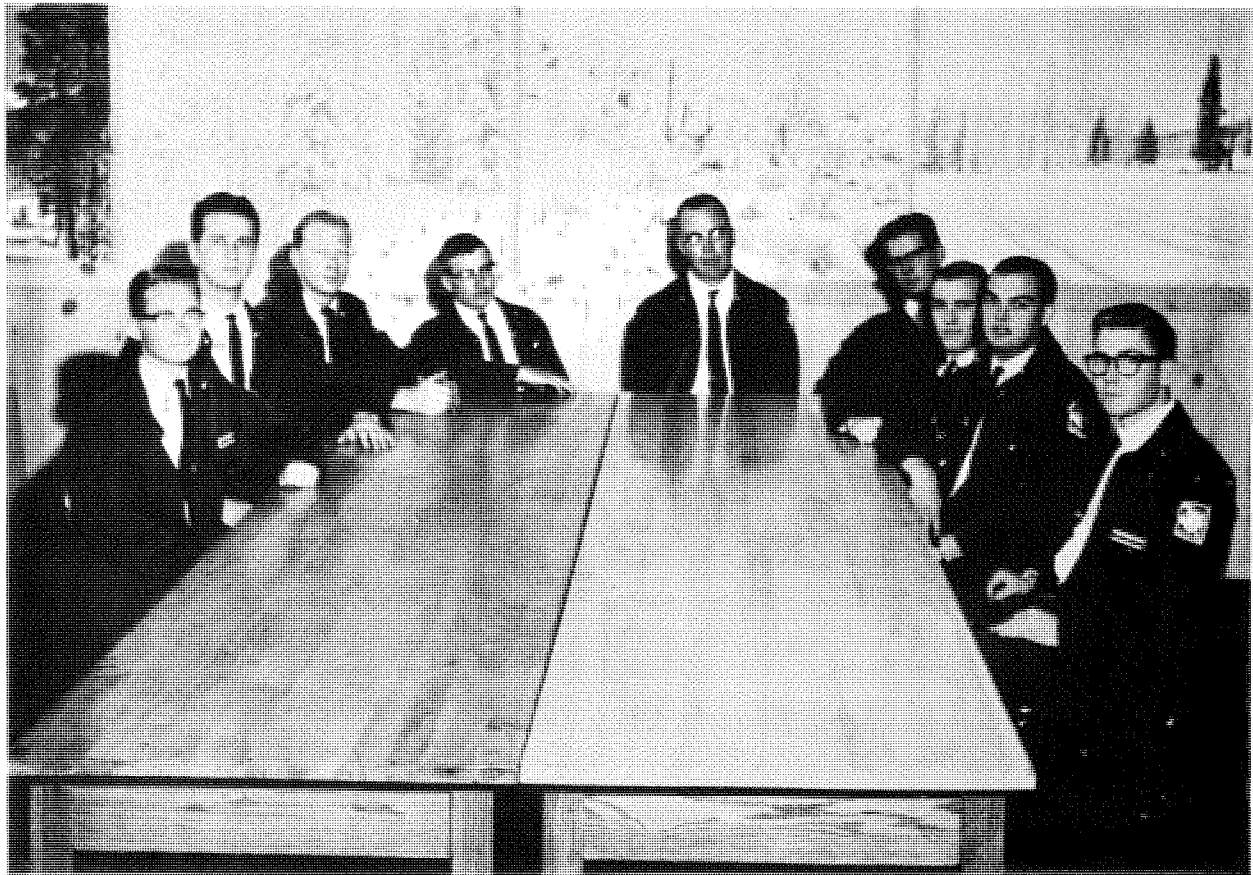

From left to right: Burt Emmons, Treasurer; Eric Guenther, Freshman Representative; Ted Hiscox, Secretary; Jerry Hibbetts, President; Mr. Thompson, Club Advisor; Don McLennan, Vice-president; Glen Gray, Social Manager; Jim Webb, Hatchet Man; Bob Armstrong, Recording Historian.



John Anderson



Jim Armstrong



Charles Bazan



Dennis Campbell



Claude Coffin



Mike Coffman

S
E

N
I

O

R

S



Charles Denton



Jim Derrick



Bill Emerick



Larry Evans

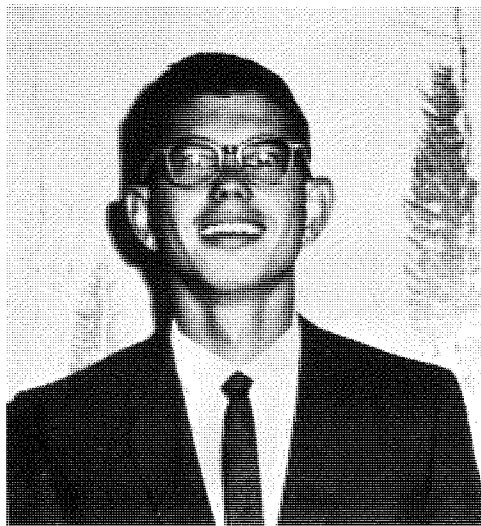

Jim Fisher



Dennis Fox

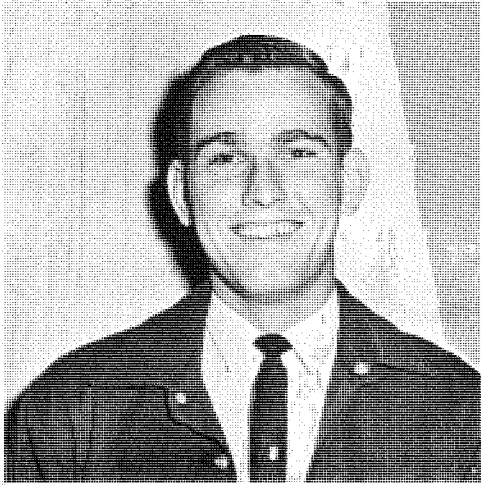

Glen Gray



R. Gregory

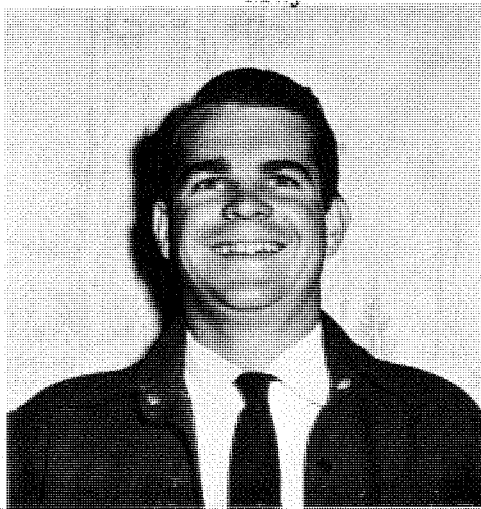

Richard Harris



Jerry Hibbetts



Edward Hiscox



R.L. Irvine

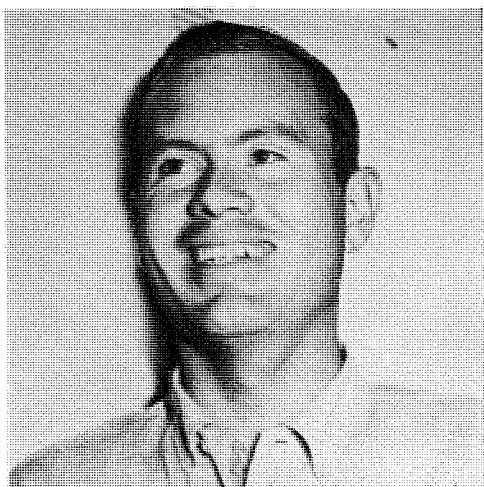

Darrel Jordan



Duane Kent



John Kirkpatrick

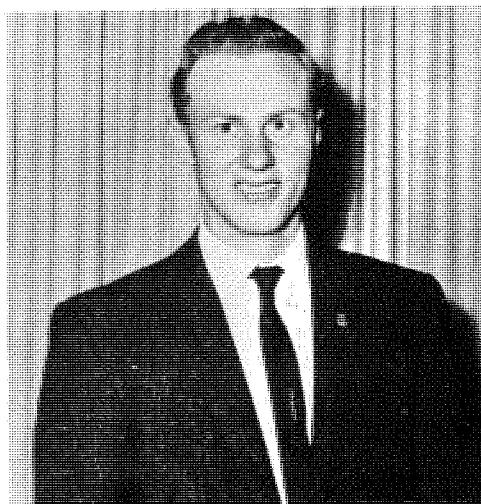

Fred Larson

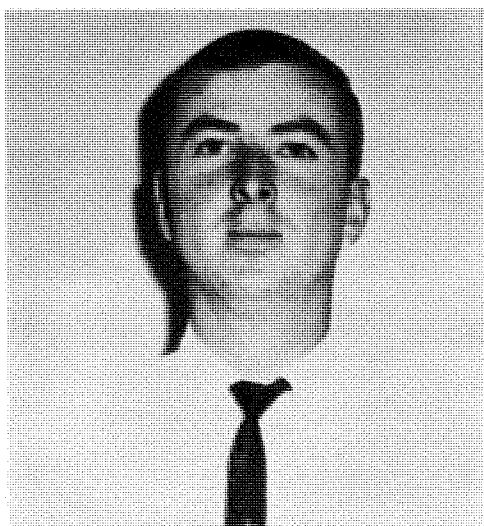

Robert Patterson



John Plumlee



William Rockwell



Doug Shough



James Sullivan

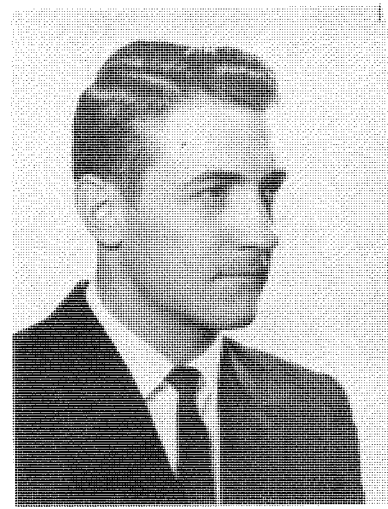

Ken Vensil



R. Wagenfehr

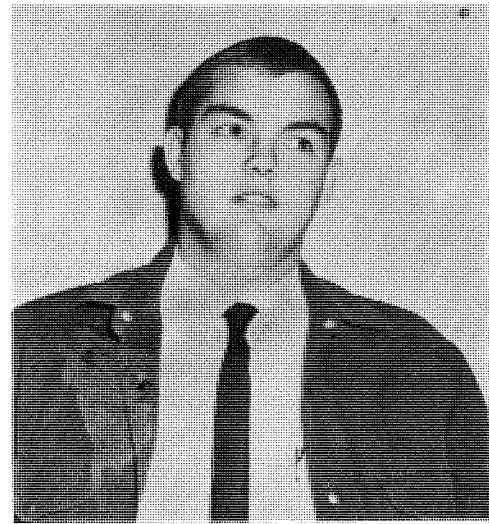

Jim Webb



Kirk Whittemore

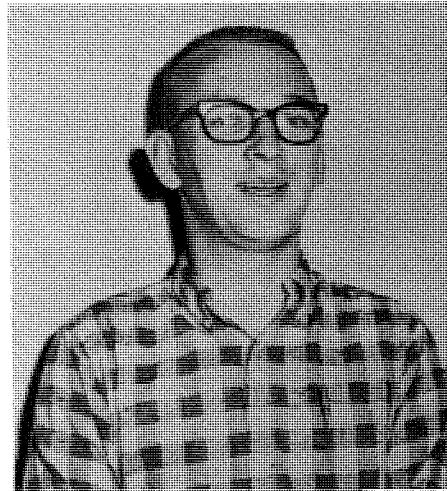

Tom Zacharcyck



your Mine Now Son !

JUNIORS

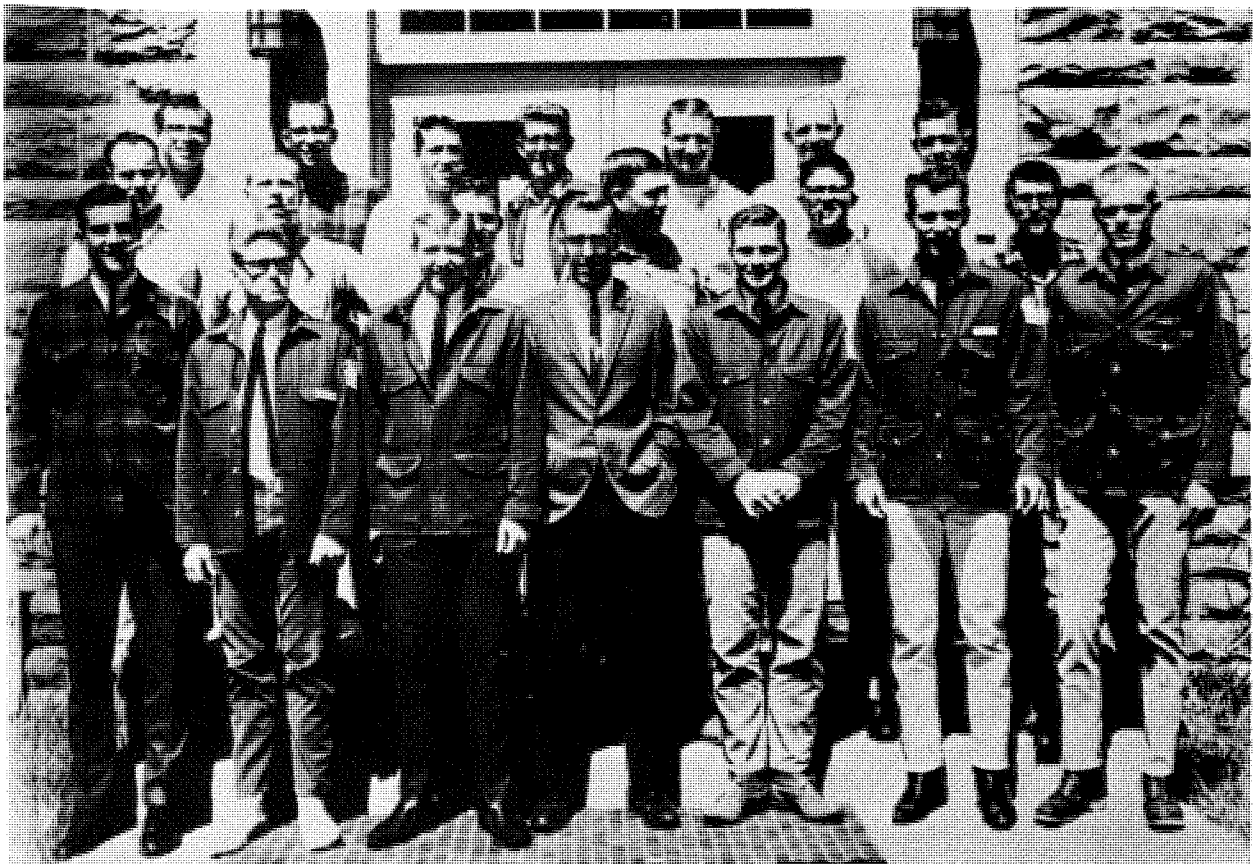

Left to Right row one: Jim Arther, Robert Armstrong, Paul Malmberg, Jim Griffin, Steve Windward, Dwight Chambers, Norland Hall. Row Two: Ralph Brown, Roger Bergmeier, Steve Makowske, Carl Haywood, Cary J. Price, Jake Jacobson. Row Three: John Fitzpatrick, Larry Pyke, Mike Mount, Don McLennan, Terry Sloan, Tom Crater, Chuck Bryant.

SOPHOMORES

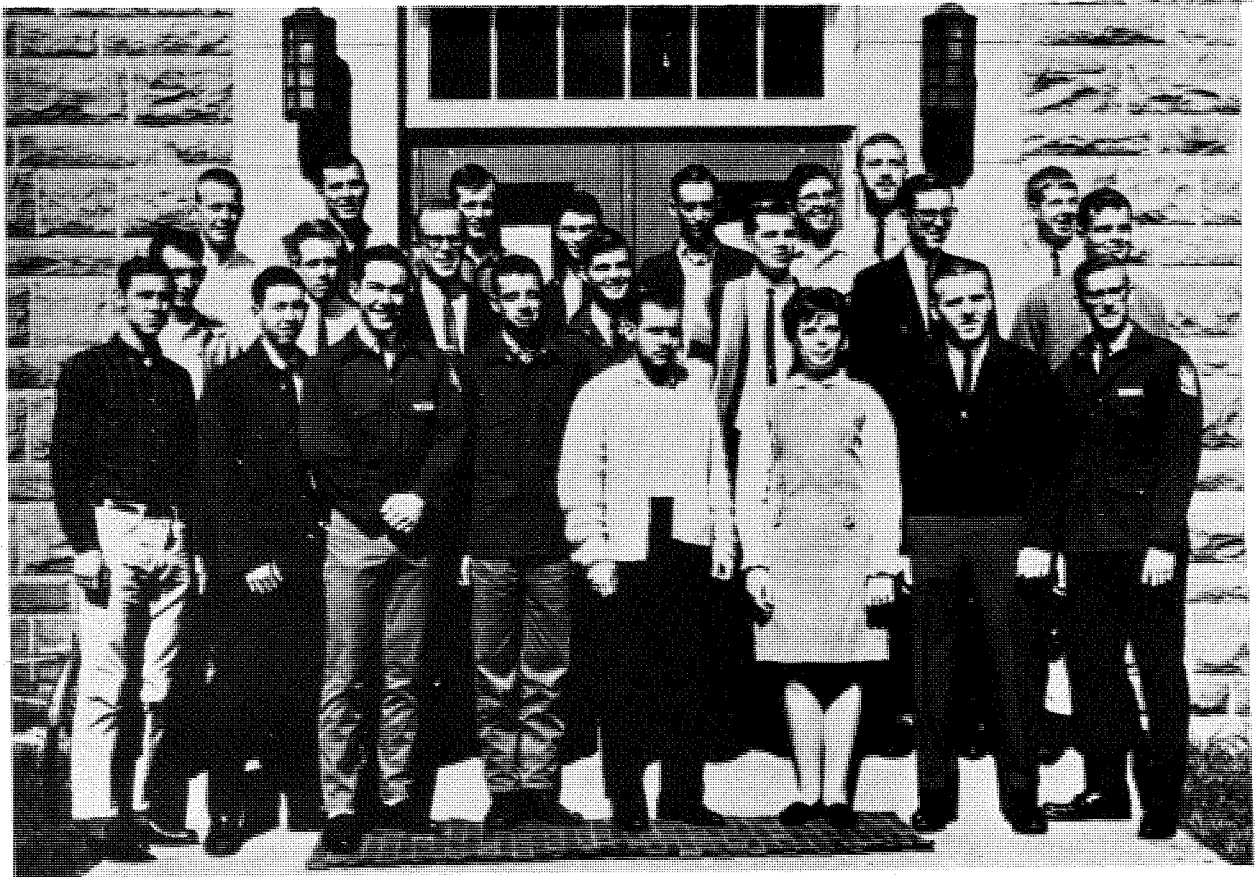

First row: right to left: Jeff Scussel, Stewart Pequinget, Kathy Kilburn, Larry Yeagle, David Behrens, Larry Miller, Manuel Romero, Steve Robinson. Second row: right to left: Dick Parisek, George Duda, Bill Kunnari, Tom, De Spain, Joe Barvinchak, Roger Hazelwood, Gary Hadlock. Third row: right to left: Paul Kent, Arthur Stoddard, Cecil Perkins, Bob Collins, Dave Williams, Mike Riffle, Steve Heinz, Paul Engstrom.

FRESHMEN



First row ; left to right: Mark Schultz, Ralph Cross, Gary Hawley, Mel Coons, Tom McGrath, Curtis Ritter, Danny Lewman, Ed Hunt Jr., Dennis Rudloff. Second row: left to right: Chris Drover, Bruce Mitchell, Mike Samera, Ron Hawley, Phil Elleray, Patrick Hamson, Greg Schaffer, Todd B. Sender, Lloyd Fuller. Third row: left to right: Pat McLeod, Jack Meeker, Murf Dirksen, Al Heinz, Tom Mullen, Ted E. Dzuban, Ralph W. Pennington.

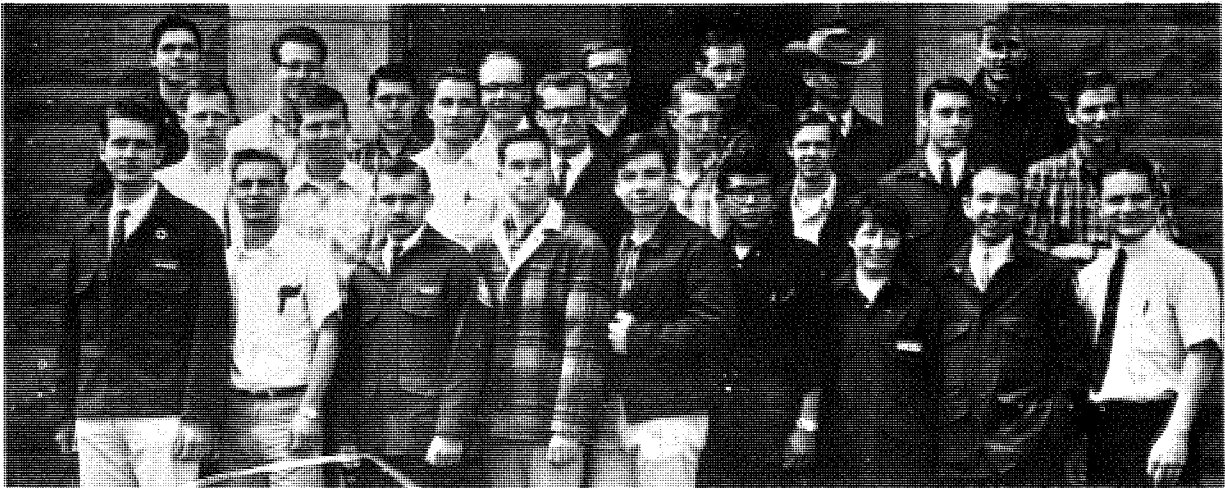

First row: left to right: Eric Guenther, Bill Zufeh, Larry Yeagle, Robert Woods, David Boles, Vincent Dawabongu, Gari Hutchison, Darrel Kelley, Clay O'Reilly. Second row: left to right: Harry Yates, Tommy Glen, Bill Graep-ler, Jim Trost, Doug Fisher, Todd Scott, Steve Borup, Jan Jansen. Third row: left to right: Terry Sparks, Bill Lesney, Buddy Lawton, Charles Allen, Douglas Clayton, Mike Riffle, Terry Peck, Stupid.

Forestry Wives



Left to right: Mrs. John Plumlee, Mrs. Mike Coffman, Mrs. Robert Gregory, Mrs. John Kirkpatrick, Mrs. Richard Harris, Mrs. William Rockwell, Mrs. Bill Hammond, Mrs. Tom Crater, Mrs. Doug Shough, Mrs. Charles Minor
Those not shown: Mrs. Jim Webb, Mrs. Ralph Brown, Mrs. Don McLennan, Mrs. Hank Melz, Mrs. George Gibron

Activities



SONG FEST

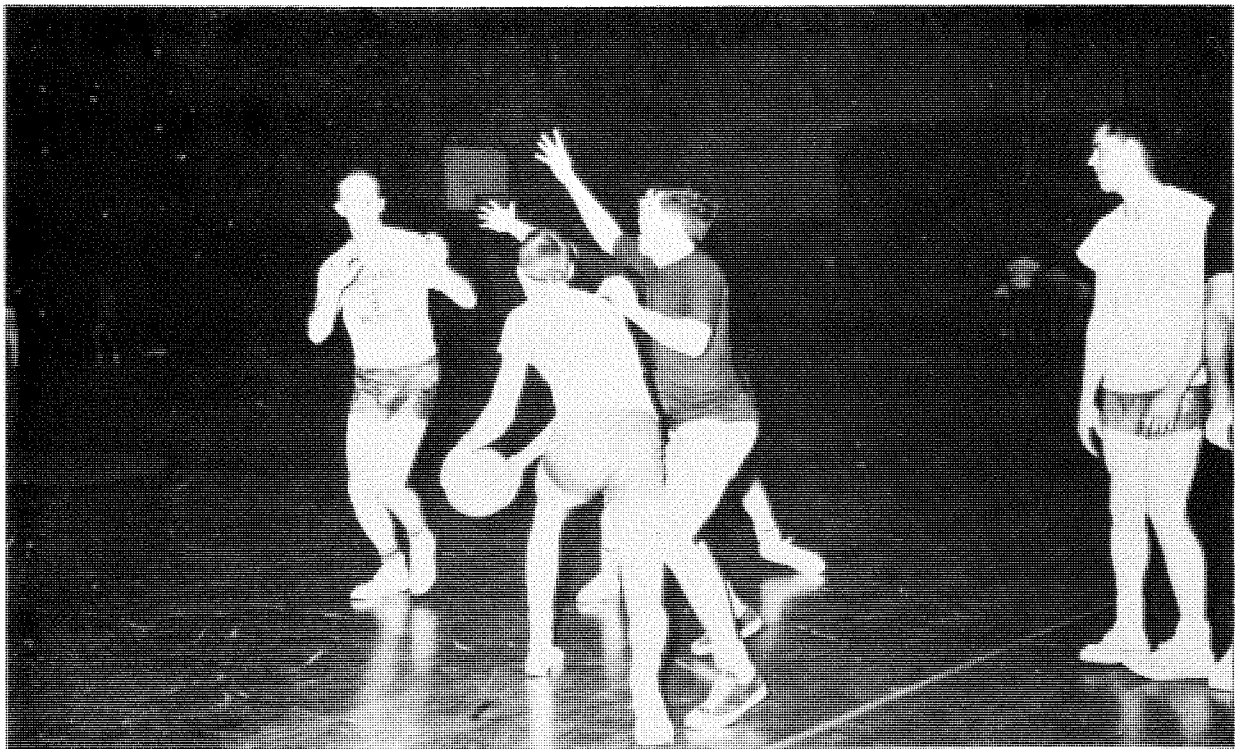

BASKETBALL

Other sports participated in are football and wrestling.

FIELD DAY 1965



Christmas Dance



A.W.F.C. Conclave-1966

Moscow, Idaho



Top row: left to right: Brian (Sheep) Power, Teddy Hiscox, Kirkus Whittemore, Jim Derrick, Ed Applequist.
Bottom row: left to right: John (Okie) Plumlee, Jerry Hibbetts, Burt Emmons, Dick Prather, Bill (Rocky) Rockwell.

EXCHANGES



Easy does it C. J.



What next?



The more the marrier!



What's a tie?

FLOAT 1965

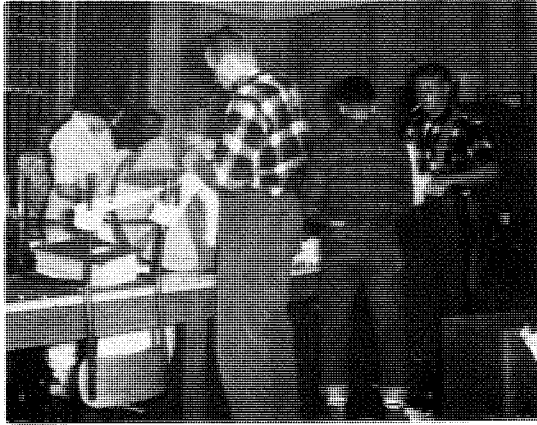

SNOW SCULPTURE

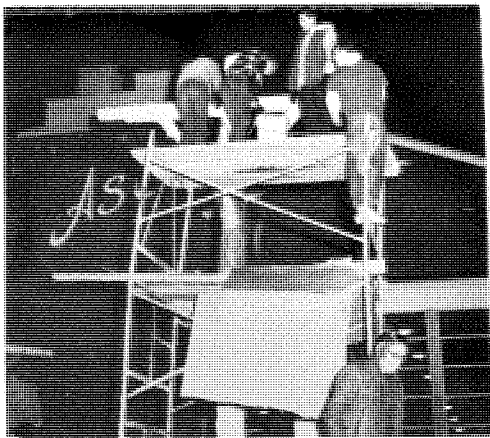
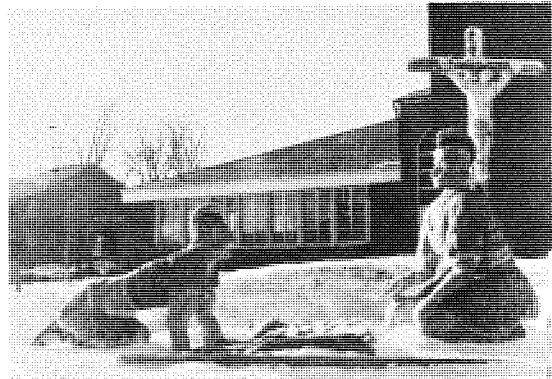
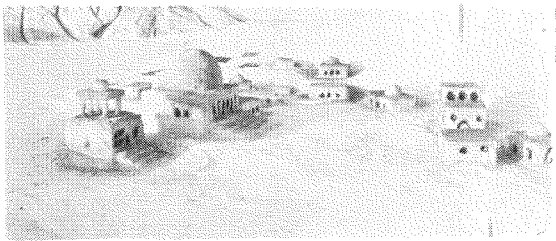
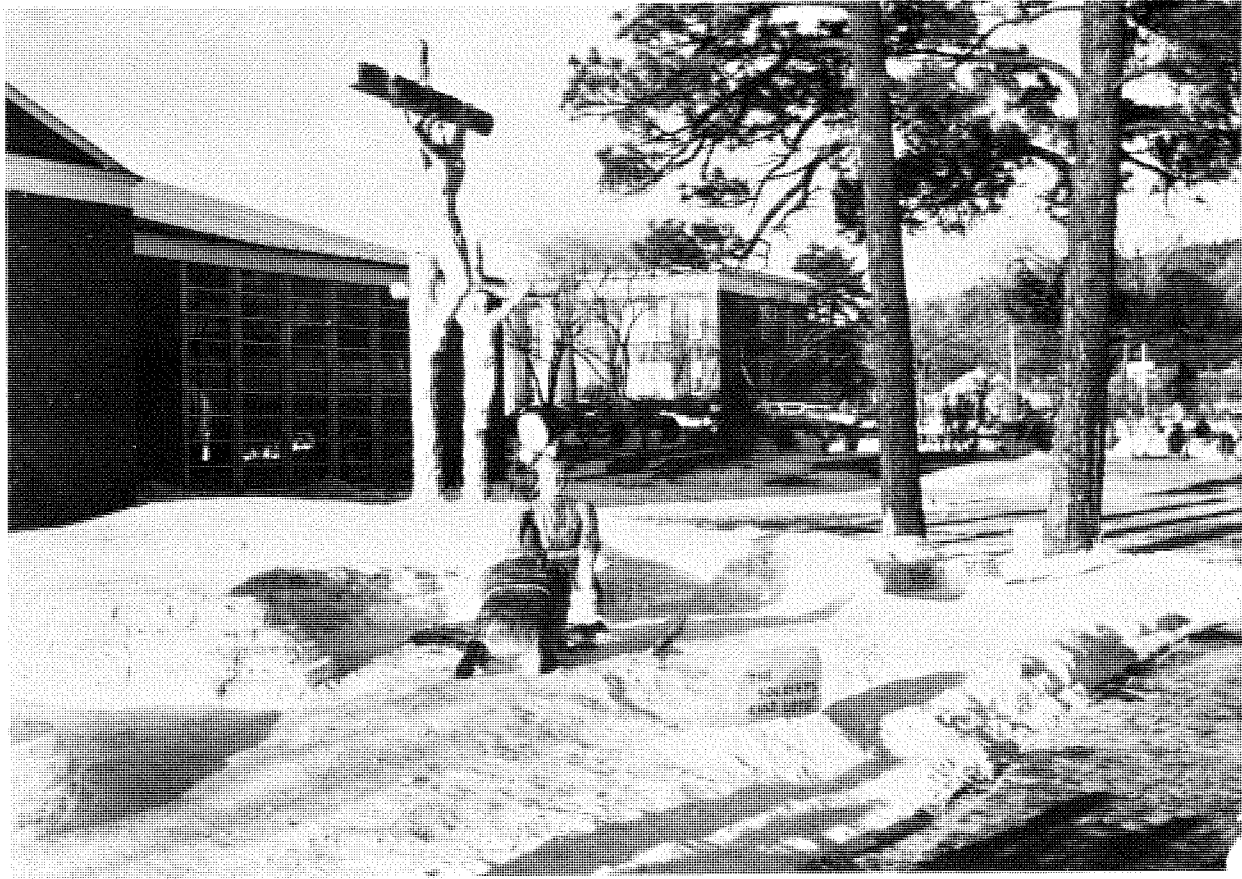

SUMMER CAMP 1965

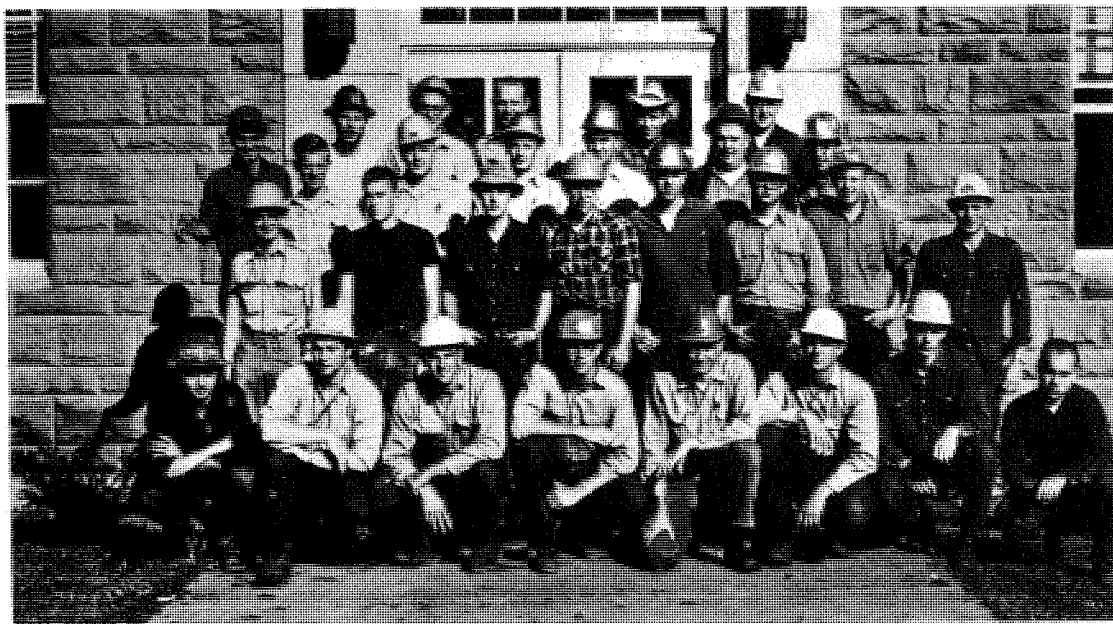

Front row, left to right: Mike Dombkowski, Steve Windward, Jim Arthur, Larry Pike, Terry Sloan, Don McLennan, Dwight Chambers, Ralph Brown.
 Row two: Burt Emmons, Bob Armstrong, Glen Gray, Dick Prather, Carl Haywood, C.J. Price, Paul Malmberg, Steve Makowski.
 Row three: Richard Jacobson, Jerry Walker, Larry Evans, Larry Blackman, Chuck Bryant, Bob Casey, Jim Griffin.
 Row four: Roger Bergmeyer, Ed Applequist, Tom Crater, Mike Mount, Denny Fox.



Product of a report



"Born to Lose!"



Dr. Bury did you throw that pine cone?



Who forgot the Toilet Paper?

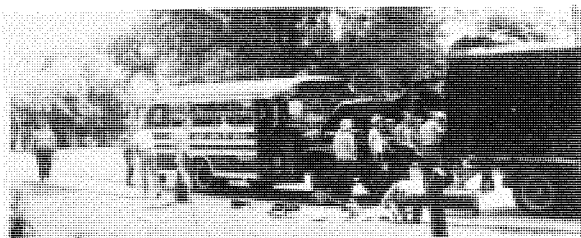

Phantom strikes again



Lose it Larry?



Not the Beer Steve

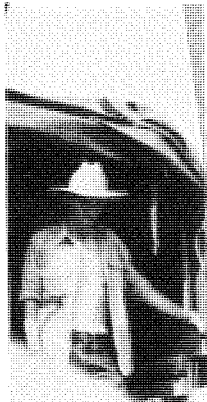

Don't spit
on me!



Big men, Little trees



"Woodsmen, woodsmen
spare that tree!"



Woody Mountain Garden Club

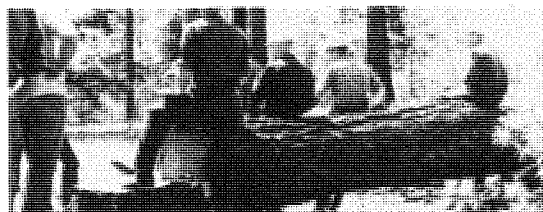

Squirrel Damage?

SHEEP HERDER CAMPS



A Tyewriter?



The Sigma Nu House

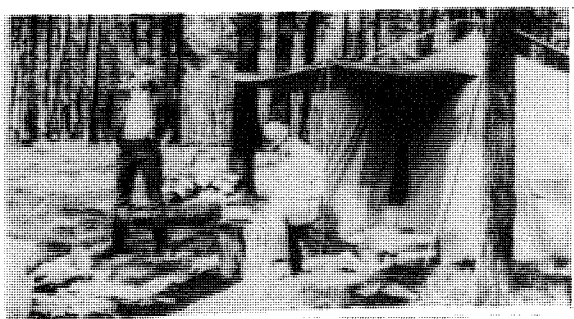

I can't wait till I'm married



It'll be ready in a minute Chuck"



Clark Homes 2D



Beer in the gravy Price?



"Let's get Crackin"

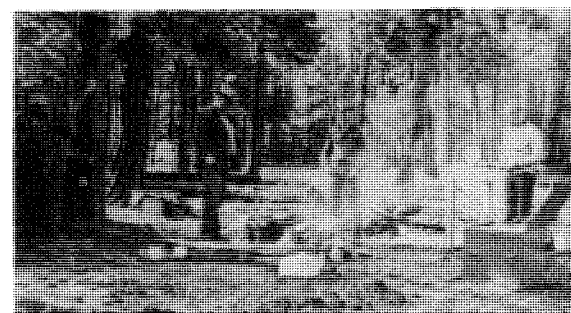

"At Paul Smith's We . . ."

JUST GOOFING OFF!



Pilot to Tower



Wine - ? - Song



Basic Training

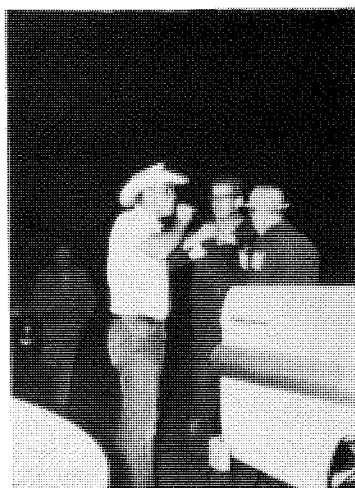

Quick
here
comes
Bob



Beaver shot Anyone?



You want what



What a-bladder!



Gang-way!



Mister President?



Timber Beasts

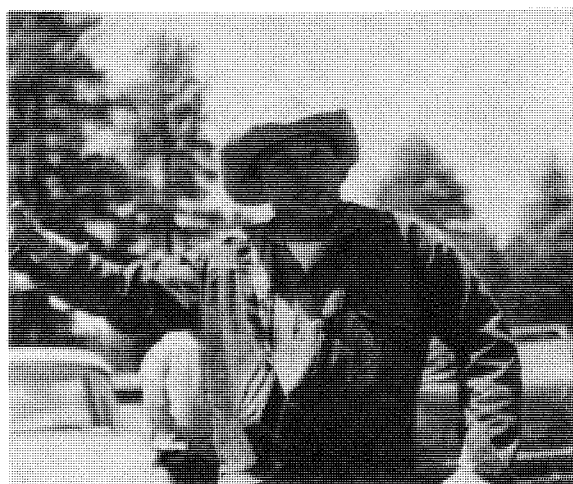

Rocky!!*



Newton Who?

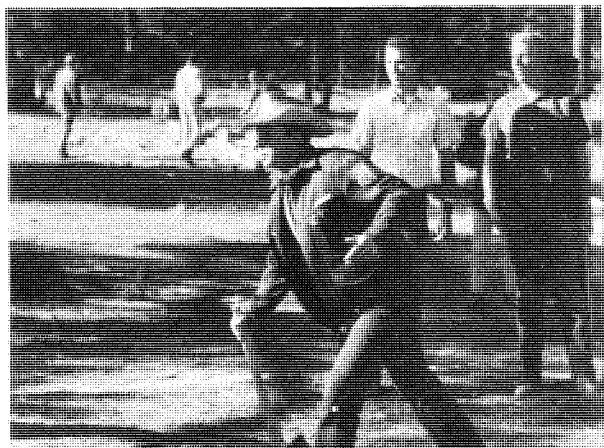

Mutton for lunch



"Coontang"

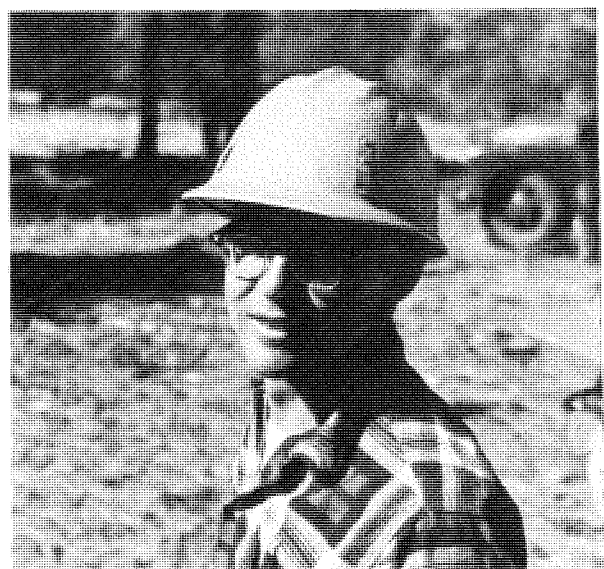

Oh! Stop it some more



Oh! I swallowed it

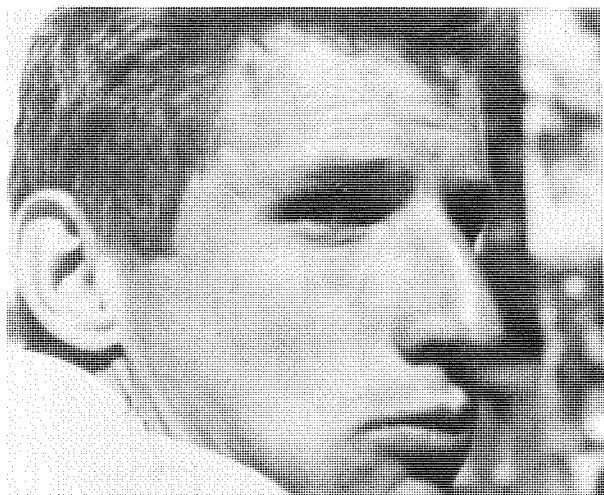

What's wrong with Shepherders

ALUMNI

Class of 1961

COOK DEAN, Roosevelt R.S., Roosevelt, Arizona. Dean is assistant district ranger at the Roosevelt TRanger Station of the Tonto N.F.

SOWLES, KENNETH JR., Santa Fe, New Mexico. Ken is a timber marketing specialist for the New Mexico State Forestry. At the present, Ken is anxiously awaiting for his new home to be completed.

Class of 1962

DUNLAP, JOHN, 1820 E. 6th Ave. Apt. 11, Flagstaff, Arizona. John is currently



an Allstate Agent in Flagstaff and advertises all lines of insurance for careless foresters. John and Barbara have one daughter and are "expecting a boy in October 1966."

FUCHS, FRED, Box 44; Ute Park, New Mexico 87749. Fred is the District Forester of the Cimarron District and has 90 men working under him. He was, recently, elected President of the Cimarron Kiwanis Club for 1966. Fred and Ethyl have a son-Fred Jr. age 3.

HIBBETTS, JIM, 2816 N. 3rd St., Flagstaff, Arizona. Jim is the Timber Staffman on the Mormon Lake District of the "Coke." He writes, "...expecting another family addition in September."

HULL, CARY, Box 831, Thompson Falls, Montana. Cary is working for the Soil Conservation Service and has recently taken over a district of his own. Cary reports, "Deer and elk hunting was real great this year."

KOIVU, ELWOOD, Bogard Ranger District. Elwood and his wife have two girls,

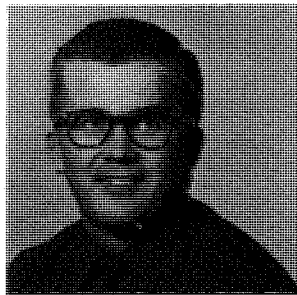

six and four years of age. This past year, Elwood has been doing mostly timber sale administration work.

MONROE, RAY, 2747 E. 20th, Anchorage, Alaska. Ray is with the B.L.M. and writes "The Bureau is taking a critical look at the outdoor recreation field in view of the classification and multiple use act and the Public Sale act" The Monroes have two children, a boy 3, a girl 1.

SCHMIDT, DAVE, 120 Green Acres Lane, Albany, Oregon. Dave is head of the Cascade Timber Service in Albany. He has been attending Oregon State University as a graduate student in forest management for two terms. He plans to complete work on a M.F. degree at O.S.U. The Schmidt family welcomed a daughter, Lisa, on June 3, 1965.

Class of 1963

BRATCHER, FRANK, 117 East Third, Winslow, Arizona. Frank has moved from Enis, Montana, and is presently working in Winslow, Arizona on the timber administration site.

CHIARELLA, JOE, Box 1601 Callahan, California. Joe is a Forester on the Callahan District of the Kalamath National Forest. He and his wife, Georgia, have no children.

DEXTER, GILL, 610 Terrace Dr. Rapid City, South Dakota. Dexter is working for the South Dakota Department of Game, Fish, and Parks (Forestry Division). He has been recently appointed Assistant State Forester and is working on a utilization and marketing program to help stabilize the forest industry in the Black Hills. Dex, his wife and two kids say "If anyone would like to drop by, we'll give them a grand tour of the Black Hills."

LEMONS, DON, E. 3703 Marietta, Spokane, Wash. The Lemons's are now the parents of a baby daughter as of last September. Don is still working with the B.L.M. "I am concerned mainly with trespass work, thinning and timber marking and contract administration but manage to get my fingers in most all parts."

McCLATCHEY, JOHN, Box 425, White Swan, Washington. John is still working for the B.L.A. He is currently involved in timber sales administration. "Married and one child five months, boy, named Carey."

Class of 1963

MEZES, JOHN, 1786 "A" Loma Vista, Riverside, California. John was discharged from the army January 26th and went to work for the BLM this February. John admits that, "I'm kinda' a fish out of water, graduated as a forester, hired as a Range Conservationist, but soon to be a realty assistant."

MORGAN, HORACE D., 712 Flagstaff Ave., Grants, New Mexico. Old Horace is still with the job corps as "work supervisor." He is married with two children, Debbie 2 1/2 years old, and Larry 1 year old. He says that the climate is cold, windy and snowy. Also the hunting and fishing is not too bad, but no comparison to Arizona.

ELWOOD MILLER, % U.S.F.S. Mayhill, New Mexico. Elwood says that it

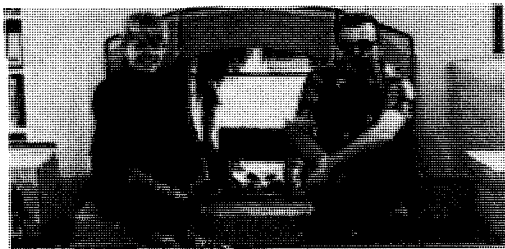

feels good to be out of school and on the job and the regular income is a definite advantage of the job.

GEORGE M. MOYERS, Sawyers Bar, California, Klamath Nat. Forest. George



says he is single but still looking. At present he is working on photo declination for his district but during the summers he is a project sales officer, looking after about 5 or 6 sales.

PROCTOR, KENNETH DEAN, New England Mission, 1430 Massachusetts Ave., Cambridge, Mass. 02138. At present Ken is serving his church on a two year mission in the New England States.

REINHOLD, DAVE, General Delivery, Cibecue, Arizona. Dave is working for the B.I.A. in the timber sales office at Cibecue. Dave says that his family status is still the same, one girl 1 1/2 years old.

SCHEIER, CHARLES, Rt. 1, Box 1130-A Morenci, Arizona. What's up Charlie, no info?

STEPHENSON, JOHN, Rt. 1, Box 25A, Coos Bay, Oregon. John is still with the B.L.M. as Contract Administrator. The Coos Bay district puts out 250 million bd. ft. a year. Marital status same as last year, with Mark 2 1/2 years old and Sheri 1 1/2 years old. It seems that John got together with Dave Reinhold, Larry Schmidt, Don Richards, and Keith Runyon while on vacation in Phoenix over the holidays. Sounds like quite a party.

TUCKER, RICHARD E., 755N. 3rd St. Apt. #6, Corvallis, Oregon. Dick is at O. S. U. getting his masters in Forest Ecology. Married with two kids, Kim Leigh 2 years, and Shaun Edward 4 months. What next Dick?

WADE, JACK M., Box 1116 Espanola, New Mexico. Jack is now an Ass't Ranger at Espanola and likes his work with the Forest Service very much. He and Sally have three children, Sharon 7 years, Danny 3 years, and Scott 1 year.

WHITE, LARRY D., 2707 Fair Oaks, Tucson, Arizona. Larry is presently at U of A working on his Ph.D. in range management. "My primary interest is physiological effects of burning on plants and their ability to survive heat damage." Married but still no kids, "If I ever get out of school, a family might be in order." Larry says to keep up the good work and good luck to everyone. P.S. "Stop in sometime."

Class of 1964

CUSTER, DAVE, 1949 Willow Creek Rd., Prescott, Arizona. Dave is a Supplies Inspector for the Western Electric Company as of April 1, 1966 in Albuquerque, New Mexico

DAVID, JIM, 15E. Fine St. Flagstaff, Arizona. Jim is presently going to school and pushing a few things around. He and his wife are planning to start a family in another year or so.

DINGMAN, JESSE E. Jr. USS EDe Haven DD727 %FPO San Francisco, Calif. Jesse is presently a radarman for the U.S. Navy. He and his wife expect a new addition to their family in February.

DISCENZA, DICK, Brockway Lane , Fayetteville, New York. Dick is a technical assistant for New York State College of Forestry. He is also a graduate student at S.U. His job mainly involves working on recreation research in cooperation with the U.S. Forest Service.

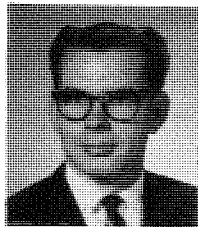

DODDS, PAUL F., (Schroeder)

P.O. Box 128, Cuba , New Mexico. Forester for U.S. Forest Service. Paul is single and working in land uses, recreation, watershed, fire and exchange.

DRAKE, JOHN T. Box 163 Pecos, New Mexico. John is Assistant District Ranger on the Lower Pecos District, Santa Fe National Forest. Married, one daughter that is growing like a weed.

EAGER, JOHN H., P.O. Box 664, Parker , Arizona. John is married, but no children. He is employed by the Arizona State Parks Board, park supervisor, Buckskin Mt. State Park. John writes "At present I am working with the engineer's during construction of Buckskin. Also have started on the Land Use Plan - nineteen sections of land for Buckskin.

HURSEY, BOB, 161 Mobile Ave., Bryan, Texas. Married - no children. Bob is employed by the U.S.D.A. as an agriculture research technician. Bob writes, "We are still dividing our time between school and work. My current research is devoted mostly to carbohydrate translocation in mesquite."

JACOB, BOB, Box 158, Meeteetse, Wyoming. Bob is employed by the U.S.



Forest Service as an Assistant District Ranger on the Shoshone N.F. Bob writes "really enjoy the country and my job here." He and Linda now have a new addition to the family, a girl.

JOSLIN, BOB, Route 2, Box 67B, Cody, Wyoming. Bob is working for the U.S.



Forest Service as an Range Staff Assistant. Bob writes, "enjoy all this country and the hunting we have available. Stop by and see us if you're up in Buffalo Bill's home town."

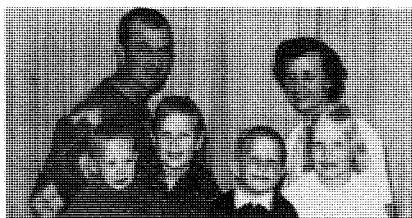

KUHNE, M.H., 2150 Crescent Dr. Flagstaff. Thanks to Harold, the float and snow sculpture progressed a little more rapidly this year.

McNARIE, DON, Box 1254, Orofino, Idaho. Married, with no children. Don is working for the State of Idaho Dept. of Forestry as a Timber Management Assistant.

NEUMANN, KENNETH, 4127 W. Glendale Ave., Phoenix, Arizona. Ken is teaching school, 4th grade, in Phoenix. He and his wife say they are enjoying the Valley of the Sun.

RUNYON, GORDON KEITH, 2826 E. Osborn Rd. Apt. 112, Phoenix, Arizona 85016. Keith is still working for Kaibab Lumber Company in the sales department. Sharalon said their latest addition to the family came October 18, 1965, a girl called Shannon Lynn.

SHARMA, YAGYA D., 422 Ford, Missoula, Montana. Sharma reports that he will complete his M.F. degree sometime in winter quarter and he plans to work with some lumber company or a conservation organization for a while. Still single.

SHERMAN, JIM, 2603 N. Orchard, Tucson, Arizona. Jim is working on his Masters at the University of Arizona. And he got married to a gal named Lu last August 21.

TUCKER, JACK, 5550 E. 25th St., Tuscon, Arizona. Jack's letter read "Assistant Ranger in Range, Wildlife, and watershed on the Santa Catalina Ranger District. Not married, still chasing, couple of prospects, still hotrodding and cussing."

VAN DRIEL, DON, Fort Grant Rural Station, Willcox, Arizona. Don is a councilor at Arizona State Industrial School, Fort Grant. He is a councilor nine months of the year and during the summer a work supervisor of one of the A.S.I.S. Summer Forestry Camps. Don and Linda are expecting their second child in April.

WIELAND, DAN, 2398 Brodaway, Apt D, North Bend, Oregon. Dan's working for Weyerhaeuser doing something called Particle board quality control. Dan didn't have any comments, not even any bad jokes so he and his family must be okay.

Class of 1965

ANGELLO, DAN R., 330 W. Kaler Dr., Phoenix, Arizona. Dan is an Officer Candidate in the U.S. Naval Reserve.

ASHCROFT, HALL, 453 N. 1st Logan Utah. Hall is working on a M.S. in Forest Recreation at U.S.U. Married, two children.

BORTLE, LT. JERRY, Box 23, D Co, 3-66, TBS, MCS Quantico, Virginia. Jerry reports that marine training is tough, but a good deal for ASC forestry grads. OH YEAH!!!!

BROYLES, KEN, Box 24, Overgaard, Arizona. Ken works under district timber staff and is in charge of compartment examination, TSI and BD.

CLARK, DAVE, 1203 Harding Ave., Kinston, North Carolina. Dave writes " . . . all those things I heard from Apple and Dr. Minor about how trees grow in this part of the country are really gospel." Married, one son.

COFFMAN, MIKE, 412 Campus Hts. Flagstaff. Mike is a graduate student here at ASC. He hopes to either go into forest research or continue for his Doctorate's in tree physiology next year.



HIBBETTS, MARTY Box 123, Death Valley National Monument, California. Marty is a Ranger Naturalist in nature's biggest oven. He comments that he spends most of his time in the employee swimming pool. (Park Service-featherbed)

KALIN, MARK, 7520 N. 16th Lane, Phoenix, Arizona. Mark is now employed by the "Retired Corporation" as a T"Transient"(actually the Marines of Quantico, Virginia) Mark writes, "I can't see how the war can last too much longer since I have never been able to hold a job for more than six months."

KEEPE, CARL J. , "A" BTRY 1st BN, 37th Arty, APO 98749, Seattle, Washington. U.S. Army.

MATSON, JIM, 1404 N. Ft. Valley Rd. Box 1203, Flagstaff, Arizona. Jim is a trainee on the Kaibab. working as a "jack of all trades, and is coming close to a master of a few."

McCLAIN, CARL R., 1404 N. Craycroft, Tucson, Arizona. Presently enrolled in law school at the U. of A. Single and enjoying good southern Arizona weather.

McNALLY, DAVE, 2357 Commercial St.. North Bend, Oregon. Dave writes

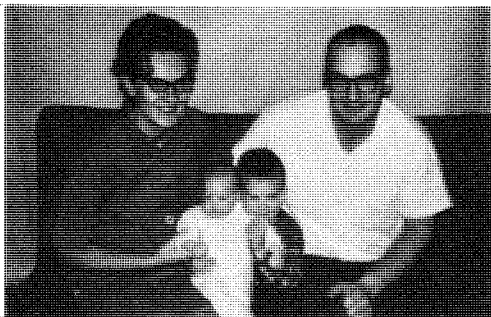

"Oregon is very nice. The weather here is something else. Rain, Rain, and more Rain." Dave is employed by Weyerhaeuser Timber Company as a management trainee. Married, two children.

PILES, JERRY, Box 72, McNeal, Arizona. Jerry has established himself as Concrete and Asphalt Paving Inspector for the Arizona State Highway Dept. At last, someone to repair that ribbon of destitution--Highway 66!

REDDING, BOB, Rt. 2 Box 1373, Escondido, California. Bob is back "cat-skinning" for a construction outfit after suffering a broken leg some weeks ago. He has applications pending with the state division of forestry and is awaiting his exam results. Best of Luck, Bob!!

REIMER, DON, 12 Smith St. East Haven, Conn. Don is expecting his MF from Yale in June '66. Reports that married life treats him fine.

RUSSEL, BILL., 1436 E. Drachman St., Tucson, Arizona. Bill is working on his Master's Degree at the U. of A. He reports, "I am still single, but am engaged now and plan a wedding next summer."

SMITH, JOHN, 501 Cottonwood Ave. Winslow, Arizona. John is now serving his great "Uncle" -- Army style.

STORY, GENE, 303 Glade, College Station, Texas. Presently, Gene is at Texas A&M pursuing a PhD in Range and trying to, "... adapt to the humid climate and 'Texas Lingo.'"

SUTER, BOB, 2609 N. Center, Flagstaff, Arizona. The recently married Robert is a Physical Science Aid for the USGS Branch of Astrogeology. Wail on Moon Man!!!

WICKLUND, CHARLES, 3743 S. Lundy Ave. Tucson, Arizona. Prolifically wordy Charlie reports, "Single."

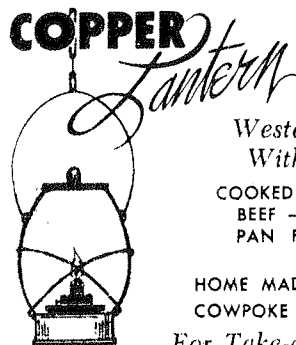

HAROLD & BILL'S

CAFE & MOTEL

*Western Ranch Style Food
With a Different Flavor*

COOKED WITH WOOD — PIT BAR-B-Q
BEEF — PORK — RIBS — CHICKEN
PAN FRIED CHICKEN and CHOPS
CHOICE STEAKS

HOME MADE HOT CAKES — HOT BISCUITS
COWPOKE BREAKFAST — LUNCH — DINNER

For Take-out Orders or Reservations

Dial 774-4317

1116 EAST SANTA FE AVENUE — FLAGSTAFF

1/2 MILE EAST OF CITY CENTER — ON HIGHWAY 66

Compliments of

JOHN FLOOD

Your one Source for laboratory
Equipment and Supplies

VAN WATERS & ROGERS, INC.
BRAUN DIVISION

ALPINE 4-6111
2930 WEST OSBORN ROAD
PHOENIX 17, ARIZONA

ARIZONA



SNOW BOWL



**FLAGSTAFF
AUTO SUPPLY CO.**

12 N. Beaver — Flagstaff

LONGLEY'S

Barber Shop

20 N. Leroux

774-6013



SAM STEWART

BRANCH MANAGER
FARMER BROS. CO.

2417 NO. 4TH STREET
FLAGSTAFF, ARIZONA
PROSPECT 4-4201



**NEL-SPOT D-103
HAND GUN**

Attaches direct to Nelson quart of
paint. No straining — no transfer-
ring of paint — no daily cleaning.

THE NELSON PAINT COMPANY
THREE PLANTS TO SERVE YOU

Box 349, Iron Mountain, Michigan • Box 1892, Mont-
gomery, Alabama • Box 402, McMinnville, Oregon

PRUNE TREES 60 ft. UP

Sebrell #1 SAW Fits Atkins #521-L Holder
World's Finest Curved Saw - 20" Blade

Extra thick silver steel.
Six (6) deep gullets to an inch.
Cuts 1/3 more than shallow 8
gullets to the inch blade.

PRUNING SAW POCKET
NO. 190-L - \$5.00

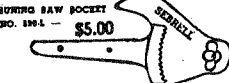

SEBRELL #1 Saw BLADE
\$8.95

NO. 181 - WALNUT PRUNER BLADES \$1.00
Silver Steel construction. Flat ground. Notched on end
to fit Atkins No. 190-L holder and SEBRELL Curved Saw #1.

SECTIONAL OR TELESCOPIC ALUMINUM POLES

A 12 ft. Telescopic Pole is \$15.00
2-4 ft. Sectional Poles at \$5.50 11.00
A #1 Saw is 8.95
A #7 Trimmer is 19.95 (Any other length,
also available)
A #9 Saw is 11.95

RECOMMENDATIONS FOR PRUNING

For Tree Pruning, we recommend a 12 ft. Telescopic
Pole which telescopes from 6 ft. to 12 ft. To this pole you
can add as many sectional 6 ft. poles as you may need
to reach up to 60 or 80 feet.

The Telescopic Pole permits you to keep the bottom
end on the ground, thereby letting the ground do most
of the heavy work. As you need a 6 ft. pole added to
telescopic pole, all you do is slip it over the end of tele-
scopic pole and secure it with two bolts with wing nuts.
With this type of pole, an elderly man or woman can
prune tall trees with 1/4 the effort required with a pole that
is too short, that requires holding arms over your head.

Additional 6 ft. sections are \$5.50 each plus delivery of
approximately \$4.00 out of state.

You can join 6-ft. sections together for a 12, 18, 24, 30, etc.
up to 42-ft. for washing windows, walls, etc.

When ordering additional attachments for poles you have
to specify type and diameter of pole to assure perfect fit.

DEPT. F J. B. SEBRELL COMPANY

301 SO. SAN PEDRO ST. • LOS ANGELES 13, CALIF.



Jean
and
Trox

17 N. Leroux

HONORED SEVEN TIMES

INTERNATIONALLY

BY THE BRAND

NAMES FOUNDATION, INC.

AS ONE OF THE

NATION'S FINEST PHOTO

STORES

17 N. Leroux

Flagstaff

Penneys
ALWAYS FIRST QUALITY

120 N. Leroux
Downtown Flagstaff

Open Daily
Mon-Tue-Wed-Thurs-Sat 9:30-6:00
Friday Nite Til' 9:00 p.m.

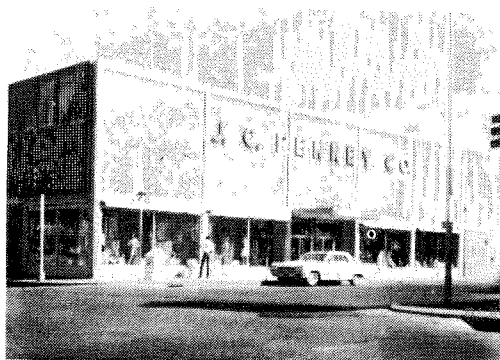

Your Local Forestry Uniform
Headquarters For All Your Needs!
Anything Not In Stock Can Be Easily
Ordered For Your Special Needs!

McGAUGHS News Stand

TOBACCOS ♦ BOOKS ♦ MAGAZINES

— SEE US SOON —

6 N. SAN FRANCISCO

774-2131 — FLAGSTAFF

Bledsoe's

Men's Shop

Clothing For Men & Young Men

Forest Jackets
Arrow Shirts

CORNER ASPEN & LEROUX

Botany 500
Kuppenheimer

FLAGSTAFF, ARIZONA

Gene's
SHOE HOSPITAL

111 NORTH LEROUX

Best Wishes To The Students
of Forestry

GARBARINO'S
UNIVERSITY MOBIL



Navajo Forest Products Industries • An Enterprise of the Navajo Tribe • P.O. Box 1280, Navajo, New Mexico

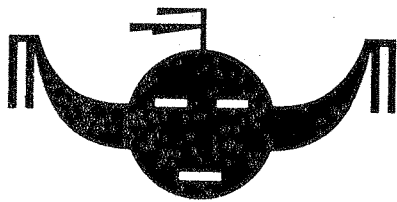

NAVAJO PINE

Soft Textured -

Kiln Dried Lumber

From Sustain Yield

Forests



RUFF'S
Package Goods
&
Sporting Goods

Salutes
All Foresters

2 S. Sitgreaves
(At The Underpass)
Flagstaff, Arizona

KENT'S BAKERY

14 South Beaver St.
Flagstaff, Arizona



- Navajo Rugs
- Moccasins
- Curios

• Authentic Indian Jewelry

8 East Santa Fe Across from Santa Fe Depot

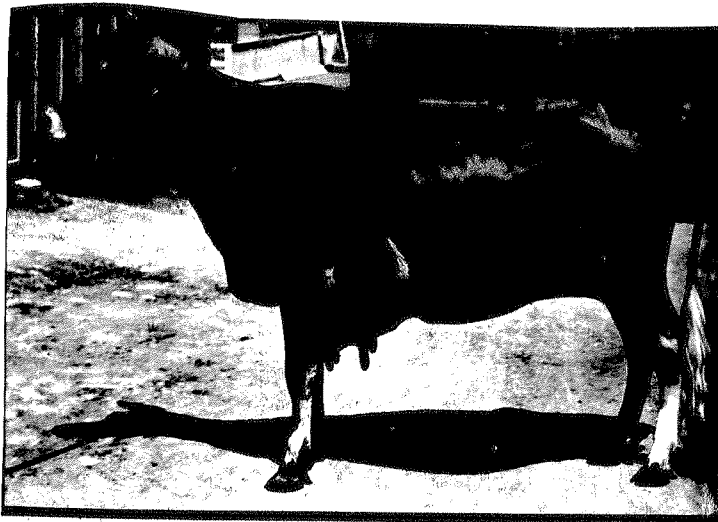

YOU'RE WAY OUT IN FRONT WITH

House of Tires

"famous for Realistic Prices"

2304 EAST 6TH AVENUE. PHONE 774-5521
FRIENDLY EAST FLAGSTAFF

Bob Belender

The home of

- US ROYAL TIRES
- DUNLOP TIRES
- CUSTOM RETREADS
- COMPLETE BRAKE & ALIGNMENT SERVICE
- MOTOR TUNE UP

18 N. LEROUX

FLAGSTAFF, ARIZONA

SPENCER INSURANCE AGENCY, INC.

"SERVING FLAGSTAFF SINCE 1926"
ALL YOUR INSURANCE NEEDS

PHONE PR 4-4292



LAMAR'S

Outdoorsman

SERVING NORTHERN ARIZONA
SPORTING GOODS IS OUR BUSINESS—NOT A SIDE LINE

PR 4-4721

903 N. BEAVER

FLAGSTAFF, ARIZONA

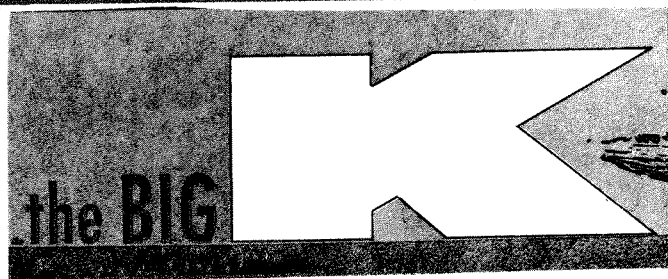

**KAIBAB
LUMBER
COMPANY**

FLAGSTAFF, ARIZONA

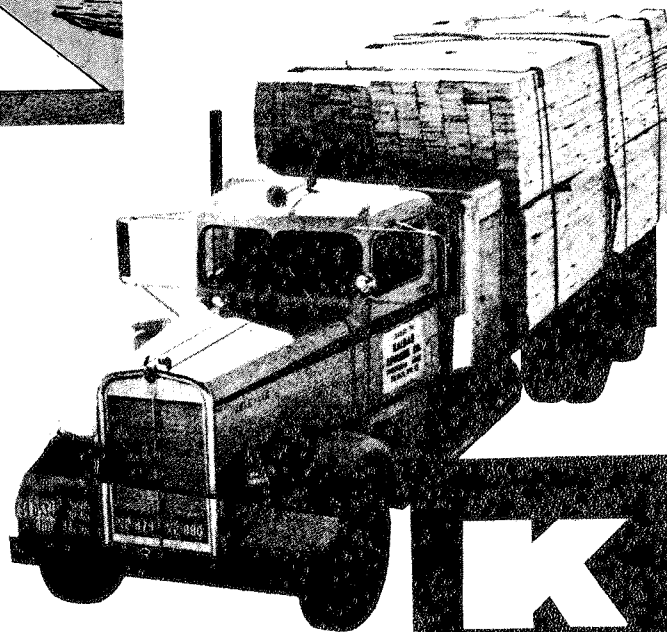

Fronske STUDIO

Personalized Portraits

YOUR ANNUAL PORTRAIT PHOTOGRAPH

and

WE KEEP YOUR NEGATIVES FOREVER

21 E. Aspen

774-3692

Harper Furniture Company
"EVERYTHING FOR YOUR HOME"

15 North Beaver - P. O. Box HH
FLAGSTAFF, ARIZONA

Telephones:
774-3341 - 774-3342

THE **Y** LIQUORS &
SPORTING GOODS
• DRIVE IN •
• ICE •
FISHING & HUNTING SUPPLIES
COMPLETE LINE
OF LIQUORS • BEER
WINES & MIXES

Open 8 A.M. to 11 P.M. Mon. through Thur.
8 A.M. to 12 P.M. Fri. - 8 A.M. to 1 A.M. Sat.
12 A.M. to 11 P.M. Sun.

774-8241
605 MIKES PIKE

We salute the
future guardians of
our natural resources.

*Serving all of
Northern
Arizona*



FLAGSTAFF - WINSLOW - WILLIAMS
GRAND CANYON - HOLBROOK - PAGE

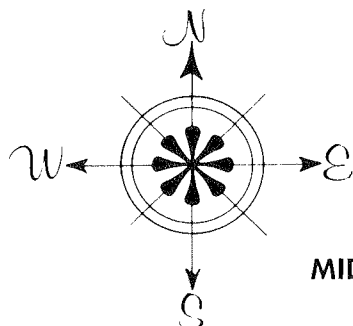

wherever you go
in the
forest industry

WEST • SOUTH • NORTHEAST
MIDWEST • SOUTHWEST • CANADA
LATIN AMERICA • OVERSEAS

...you'll find
forestry and industry
leaders reading



forest industries is the only truly national and international journal serving the complete industry from the growing and logging of trees, through the manufacturing and marketing of lumber, plywood, board and other wood products. Subscription rates: one year, \$5—two years, \$8—three years, \$10.

forest industries

Serving: LOGGING • FORESTRY • LUMBER • PLYWOOD • BOARD

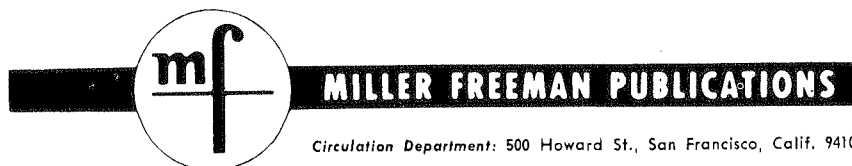

Circulation Department: 500 Howard St., San Francisco, Calif. 94105

the world's leading publishers serving the forest industries • Publishers also of:

PULP & PAPER • PULP & PAPER INTERNATIONAL • POST'S PULP & PAPER DIRECTORY • PACIFIC LOGGER AND LUMBERMAN • WORLD WOOD • DIRECTORY OF THE FOREST PRODUCTS INDUSTRY • THE PLYWOOD DIRECTORY

San Francisco • Portland • Chicago • New York • Decatur • Ruston, La.
Seattle • Fort Worth • Long Beach • Vancouver, B.C. • London • Brussels

Clark's Sporting Goods

"Your Sporting Goods Store
in Northern Arizona"

7 N. Leroux

Flagstaff

Forestry Graduates and Students:
You are invited to join thousands of
foresters and woodland operators
and find "What you need - When
you need it" at:

FORESTRY SUPPLIERS, INC.

Box 8397, 205 West Rankin Street
Jackson, Mississippi 39202
Quality Forestry, Engineering
Camping and Industrial Supplies

SHIPPED ANYWHERE

James Shoe Repair



15 E. Aspen

Flagstaff



REMARKABLE!

It really is remarkable how much you get
for so little when you have a First Na-
tional Bank Custom Checking Account.

- Free Personalized Checks
- Free Monthly Statements
- Free Checkbook Covers
- No Maintenance Charge
- No Minimum Balance Required

You pay only 10¢ a check for each check
you write.

For more information on Custom Check-
ing see the new accounts representative at
any First National Bank office.



