

# ANNUAL YIELD 1990



**Northern Arizona University  
School of Forestry**



Published by  
 Northern Arizona University Forestry Club  
 Student Chapter Society of American Foresters  
 Flagstaff, Arizona  
 1990

Editor ..... Jeff Bisbee  
 Assistant Editor ..... Michele Paul  
 Advertising ..... Jeff Bisbee  
                                  Robin Pacheco  
                                  Michele Paul  
 Photographers ..... Mike Behrans  
                                  Jeff Bisbee  
                                  John Gemmill  
                                  Larry Morrison  
                                  Michele Paul  
                                  David Ripley  
                                  Mark Schug  
 Conclave Contributors ..... Steve Emershy  
                                  Robin Pacheco  
                                  Lena Tucker

Printing ..... Major Air  
 Typesetting ..... LaserTime  
 Layout ..... Jeff Bisbee  
                                  Michele Paul  
 Artwork ..... Julie Crawford  
 Reporters ..... Jeff Bisbee  
                                  Michele Paul  
 Special Thanks to ..... Anderson  
                                  DeBartolo  
                                  Bill Holmes  
                                  Gisela McCormick  
                                  Margaret Moore  
                                  Pan, Inc.  
                                  David Patton  
                                  Ronald Trosper

## DEDICATION

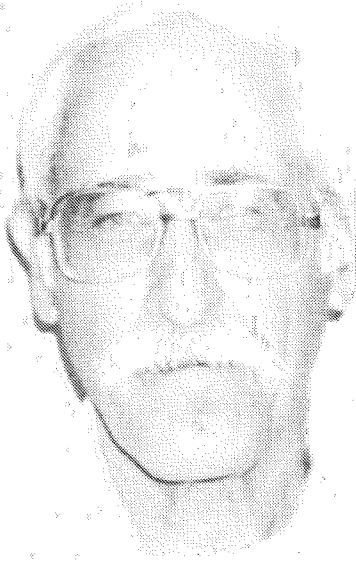

**William "Bill" L. Holmes**

It is to a man directly responsible for students developing a direction in a forestry career (and countless employment positions) that the 1990-91 Annual Yield is proudly dedicated.

William "Bill" Holmes has been at the Northern Arizona University School of Forestry for seven years. During that time Bill has, and continues to provide a place for us to go when we seek more than books and studies. He gives us the chance to practice our newly acquired talents and knowledge, a chance to get a hands-on professional forestry experience. He's a Mecca for many job hunters.

The silver-haired giant can be seen in the corridors of Friar Hall, giving time and encouragement to the determined students looking for "something bigger and better," as he says, "something better than flipping burgers." But, when he's not helping someone land a job, he is either lecturing, coordinating the vehicle fleet or heading-up the Property Space Management Department at the School of Forestry. "I'm sort of a catch-all for whatever," he grins.

Raised in Kansas, Bill worked for the United States Forest Service for thirty-three years after receiving his Bachelor of Science in 1950 from Colorado State University. He began his forestry career as a laborer, but he quickly achieved higher status, working for several national forests. Included in his USFS career are stints as Deputy Forest Supervisor and District Ranger for the Coconino and Prescott National Forests, respectively.

"When I first started in forestry there was more opportunity, more jobs. Now there's damn few," he says. He'll also tell you there's room in forestry for those who really want it.

This may be why the favorite aspect of his job is getting people enthused and seeing results. When it comes to his plans for the future... "I don't know. I guess I'd like to work here 'till I can't anymore. I like working with the students."

Thanks for the results, Bill.

## MESSAGE FROM THE DEAN



**David L. Garrett**

Another year has passed for your School of Forestry, a very positive year. Changes are apparent in every aspect of your school, and yet, amongst all those changes are some critical common characteristics that don't change, by design. The fraternal student camaraderie, the close faculty/student relationships, the commitment on everyone's part to do only the best.

I see this in the Forestry Club. Each year it is changing, taking on exciting new programs and many new dimensions. Yet, at the center of the club's change and growth are a great bunch of young people doing some great things for the school, the Flagstaff community, and the profession of forestry.

So, even though there is a lot of change in the school and the Forestry Club, I also see stability and continuity. And, it stems directly from a long line of great students who place human values at the very top of their list.

This Forestry Club has a proud history of accomplishments, and always with a strong commitment to human values. Each year I see a rededication to that tradition. To today's club members, and those who have passed before, I and the faculty appreciate all that you have accomplished.

# FACULTY

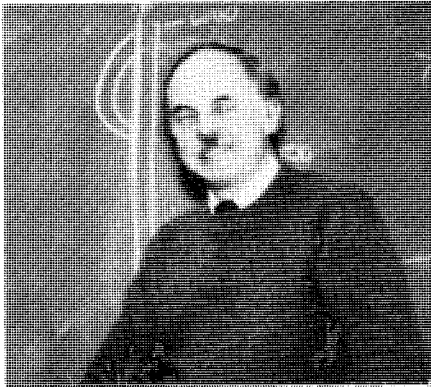

**CHARLES C. AVERY**

Professor of Forestry  
B.S. Utah State University 1961  
Cert. French Nat'l School of Forest  
and Waters 1962  
M.F. Duke University 1963  
Ph.D. University of Washington 1972  
Forest Hydrology; Watershed  
Management; Environmental  
Conservation



**W. WALLACE COVINGTON**

Professor of Forestry  
B.A. North Texas State University 1969  
M.S. University of New Mexico 1972  
Ph.D. Yale University 1976  
Forest Ecology and Applied Modeling;  
Fire Management

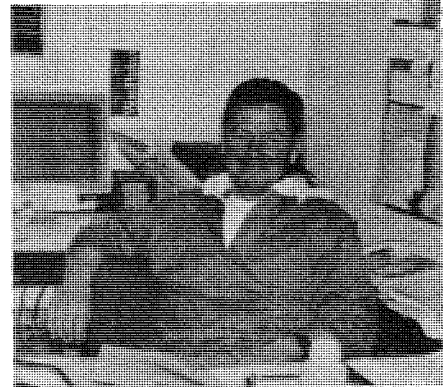

**RICHARD W. BEHAN**

Professor of Forestry - Dean Emeritus  
B.S.F. University of Montana 1957  
M.S.F. University of Montana 1960  
Ph.D. University of California 1971  
Resource Policy



**DENNIS P. DYKSTRA**

Professor of Forestry  
B.S. Oregon State University 1966  
M.B.A. University of Oregon 1971  
Ph.D. Oregon State University 1976  
Timber Harvesting; Multiresource  
Management

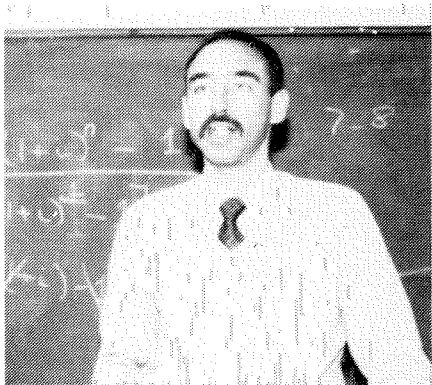

**BRUCE E. FOX**

Assistant Professor of Forestry  
 B.S. University of California/Berkeley  
 1975  
 M.F. University of California/Berkeley  
 1976  
 Ph.D. University of Michigan 1980  
 Forest Policy; Multiresource Forest  
 Management; Forest Economics



**DAVID L. GARRETT**

Dean of School of Forestry  
 Professor of Forest Economics  
 B.S. Southern Illinois University 1963  
 M.S. Michigan State University 1965  
 Ph.D. Michigan State University 1975  
 Multiresource Management; Forest  
 Economics



**CHARLES C. GRIER**

Professor of Forestry  
 B.S.F. University of Washington 1968  
 Ph.D. University of Washington 1972  
 Forest Ecology; Forest Soils;  
 Forest Ecosystems



**WILLIAM A. GROMAN**

Associate Professor of Forestry  
 Coordinator, Undergraduate Programs  
 B.S.F. Penn State University 1953  
 M.F. Oregon State University 1969  
 Ph.D. Oregon State University 1972  
 Forest Measurements

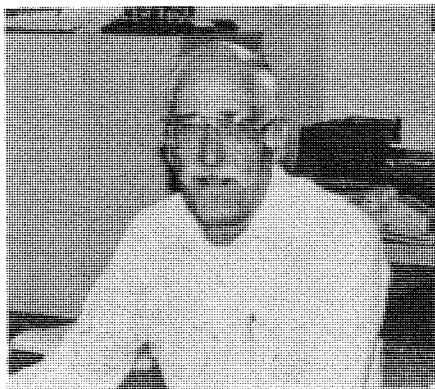

**BILL HOLMES**

Lecturer; Facilities and  
Equipment Maintenance

B.S.F. Colorado State University 1950  
Resource Management; Paraprofessional



**EARNEST A. KURMES**

Professor of Forestry  
Coordinator, Graduate Programs

B.A. Lehigh University 1953  
M.S. Yale University 1957  
M.F. Yale University 1958  
Ph.D. Yale University 1961  
Silvics; Silviculture



**ROBERT E. LARSON**

Associate Professor of Forestry  
B.A. University of Colorado 1966  
M.S. University of Colorado 1968  
Ph.D. Colorado State University 1976  
Wood Technology; Wood Utilization



**JOHN PAUL McTAGUE**

Assistant Professor of Forestry  
B.S.F. Syracuse University 1974  
M.F. Yale University 1976  
Ph.D. University of Georgia 1985  
Tree Improvement; Growth and  
Yield Studies





**MARGARET MOORE**

Assistant Professor of Forestry  
 B.A. Valley City State University 1980  
 M.S. North Dakota State University 1982  
 Ph.D. University of Minnesota 1987  
 Forest and Range Ecology; Range  
 Management; Aerial Photo  
 Interpretation/Remote Sensing;  
 Geographical Information Systems



**DAVID R. PATTON**

Professor of Forestry  
 B.S. West Virginia University  
 M.S. Virginia Polytechnic Institute  
 Ph.D. University of Arizona  
 Forest Wildlife Ecology

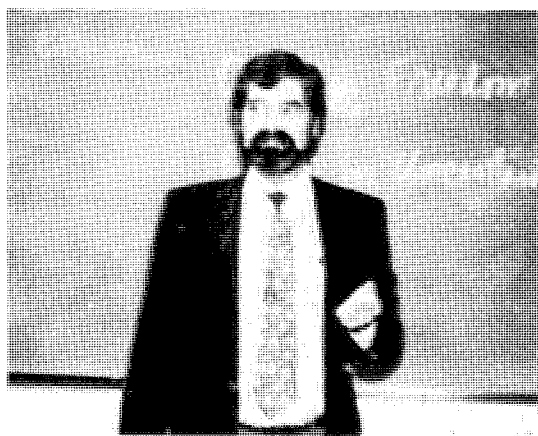

**MERTON T. RICHARDS**

Associate Dean of the School of Forestry  
 Associate Professor of Forestry  
 B.S. University of Montana 1971  
 M.S. University of Arizona 1974  
 Ph.D. University of Arizona 1980  
 Forest Economics; Forest Recreation

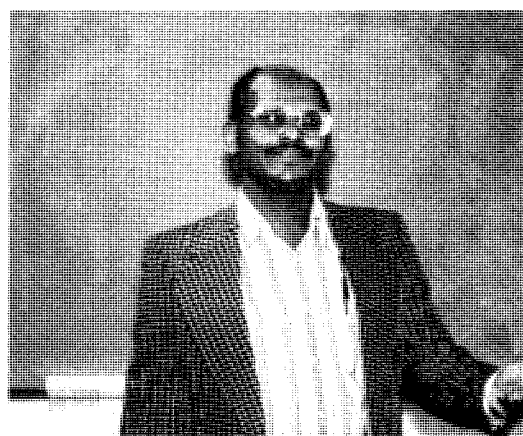

**AREGAI TECLE**

Assistant Professor of Forestry  
 B.A. Anderson University/Indiana  
 M.S. Ball State University  
 M.S. University of Arizona  
 Ph.D. University of Arizona  
 Hydrology; Natural Resource  
 Management



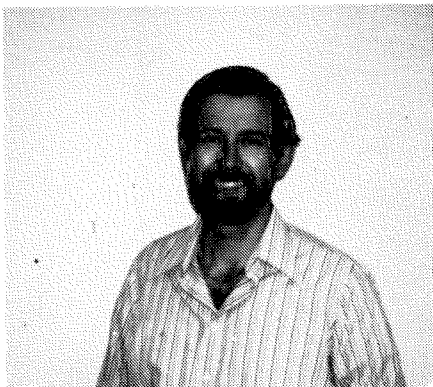

**RONALD L. TROSPER**

Director, Native American Multiresource  
Forest Management Cooperative Program  
Associate Professor  
B.A. Harvard University  
M.S. Harvard University  
Ph.D. Harvard University



**MICHAEL R. WAGNER**

Associate Professor of Forest Pest  
Management  
B.S. University of Wisconsin/Madison  
1972  
M.S. University of Wisconsin/Madison  
1977  
Ph.D. University of Wisconsin/Madison  
1980  
Forest Entomology; Forest Pathology



**DONALD E. WOMMACK**

Professor of Forestry  
B.S. Purdue University 1953  
M.S. Oregon State University 1960  
Ph.D. Oregon State University 1964  
Dendrology; Logging; Aerial Photo  
Interpretation; Forest Genetics



**D. BRENT WOOD**

Professor of Forestry  
B.S. University of Utah 1967  
M.F. Utah State University 1973  
Ph.D. Utah State University 1978  
Forest Economics; Forest Management

## Supporting Staff

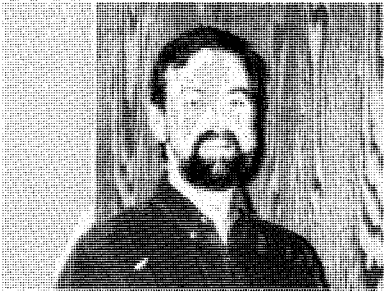

**STEVEN W. ANDARIESE**  
Research Assistant III



**CHARLES T. BULLINGTON**  
Program Coordinator I



**PAT HALL**  
Research Assistant III



**MARY B. HINES**  
Secretary III



**INEZ LIGHT**  
Secretary II



**GISELA M. McCORMICK**  
Assistant to the Dean



**BILL STANSFIELD**  
Research Assistant III

Not Pictured:  
**RANDY ROBERTS**  
Program Coordinator I

# Southwest Forest Science Center

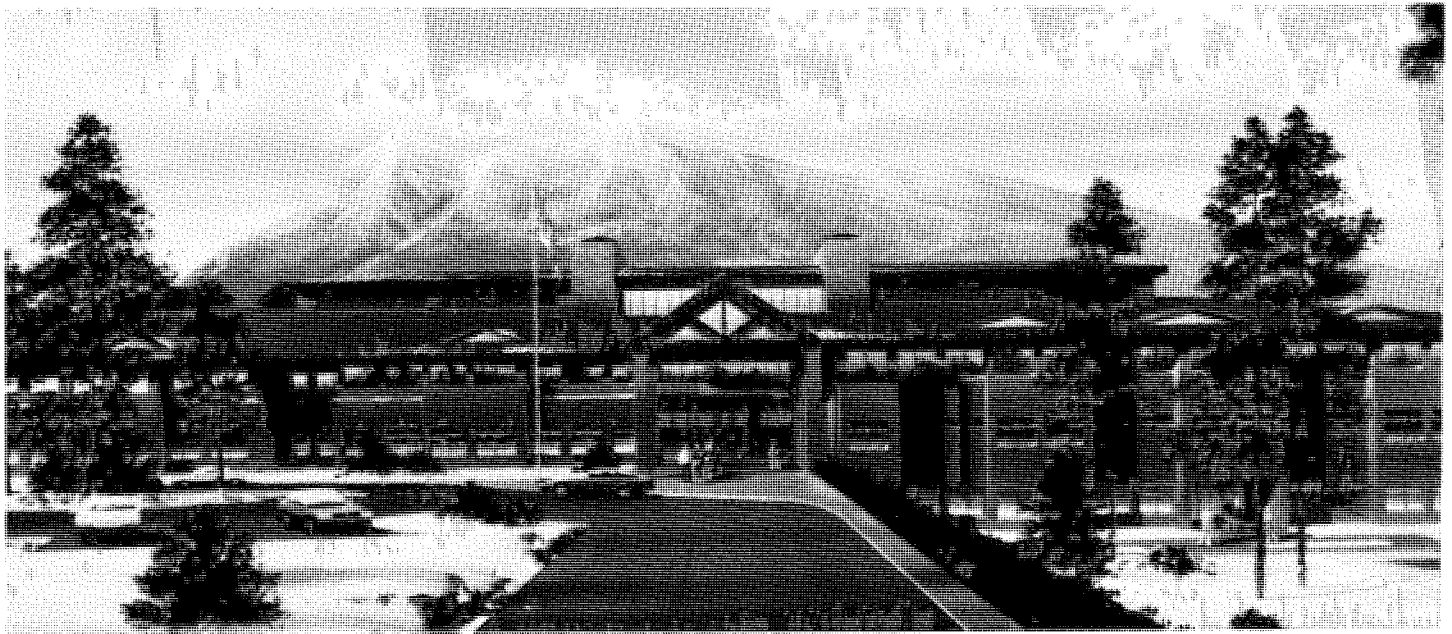

NAU and the U.S. Forest Service are cementing a partnership that will establish a Southwest Forest Science Center in Flagstaff, linking, both physically and programmatically, the two entities.

The new center, which will serve the entire Southwest, will tie the U.S. Forest Service's extensive research programs to the instruction, research and public service programs of an expanding NAU School of Forestry.

The planned 100,000 square-foot complex will provide facilities for the NAU School of Forestry and the USFS Rocky Mountain Forest and Range Experiment Station (RMFRES) research programs, currently housed on the campus of Arizona State University and at NAU.

"The program is a prototype for integrating forest science and education to address land management and resource management issues in the Southwest," said Arizona Sen. Dennis DeConcini.

"This is an opportunity for cooperative, mutually beneficial interaction between a federal research organization and a leading educational institution that is a nationally recognized leader in forestry," according to DeConcini.

NAU President Eugene M. Hughes said the initial \$1.5 million appropriation for planning must be followed by approximately \$18-\$20 million in federal funding over the next two years to construct the complex. NAU's share of the construction cost would be about \$5 million, excluding land values, Hughes noted.

"NAU forestry faculty and graduate students will work with Rocky Mountain Station scientists on identifying research problems and defining research approaches. The new science that develops from that research will feed into the curriculum of our undergraduate and graduate forestry programs," Hughes said. "The partnership also will provide a direct pipeline for funneling research findings to public land managers for more rapid implementation," Hughes added.

The NAU School of Forestry organized its entire undergraduate curriculum toward an integrated multiresource management emphasis of study in 1973. Three years later, federal landmark legislation mandated this form of management on all federal forest land nationwide.

"The problem is that there is a long line of traditional forestry education, research and management centered on individual resources. It's only in the last 15 years of a 100-year-old American forestry profession that we've studied the forest as an ecosystem," said Dr. Lawrence D. Garrett, Dean of the School of Forestry. "Our job is to advance the science of integrated multiresource management so that it becomes the central thrust of forestry science in the United States."

Lisa Nelson  
Mountain Campus News

## GRADUATE STUDENTS

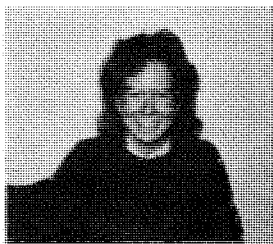

Peggy Abbot

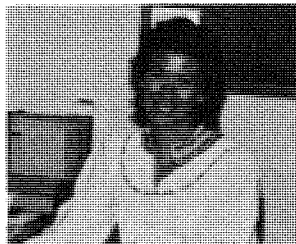

Margaret Bailey

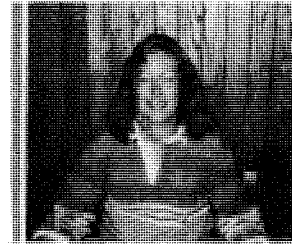

Mary Clough

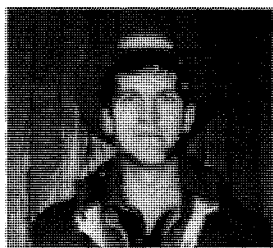

Ken Cormier



Cecelia Dargan

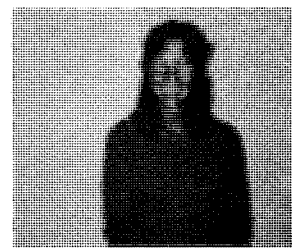

Sally Davidson



Dale Dieter

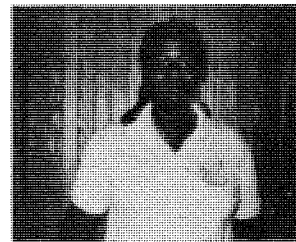

June Douglas

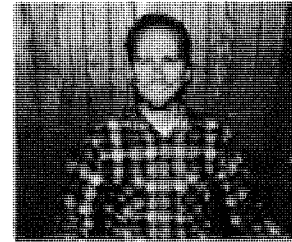

Clarence Dunbar



LeGrand Einbender

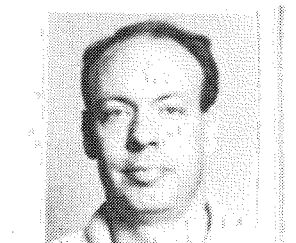

Tod Ericson

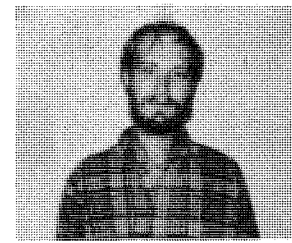

Peter Fule

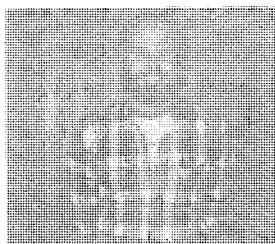

Mike Golden



Pete Gordon



Mike Hannemann

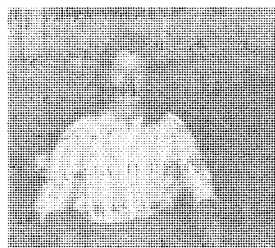

Lisa Haynes

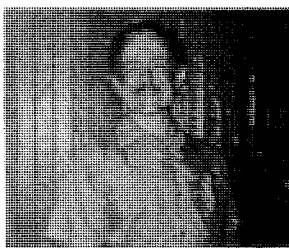

Bill Horswill



Molly Hysell

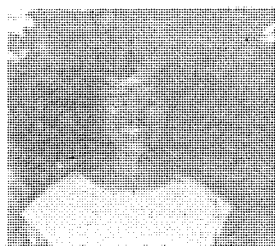

Yiqun Lin



Cheryl Mollohan

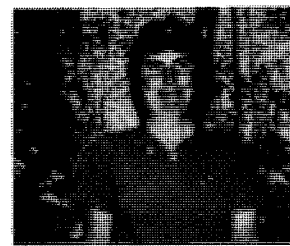

Patti O'Connor

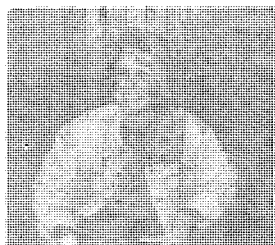

Pam Raskob



Arthur Reinelt

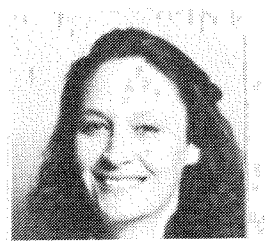

Gerry Sauer

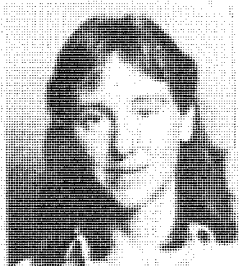

Sue Schuhart

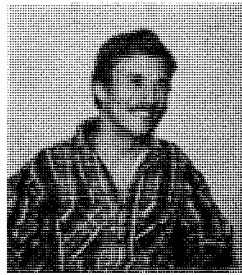

Floyd Sebald

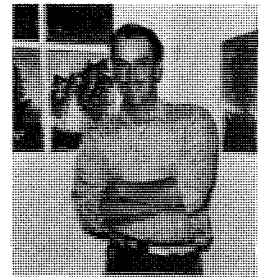

Robert Whitehead



Zhao-Yi Zhang

Not Pictured:

Zoran Antoijevic  
Hilaire Bojonell  
Carol Furey-Werhan  
David Huffman  
Frank Lenning  
Frederik Lulka

Jonathon Martin  
Joel McMillin  
Jacob Schlapfer  
Peggy Swift  
Ting Hwee Yow  
Lan Zheng



## MESSAGE FROM THE PRESIDENT



**Steve Emershy**

This year the club has been filled with enthusiasm and school spirit. The unity, loyalty, and friendship that the club members have exhibited this year have made me proud to be a member of the forestry club. Their willingness to give of themselves was manifested in the woodcutting project in which the club cut eight cords of firewood for senior citizens in the community.

The club also sponsored many informative speakers like Jeff Debonis from the Association of Forest Service Employees for Environmental Ethics. They took an active part in this year's Earth Day celebration by planting trees with school children throughout Flagstaff. This year saw the return of the Forestry Club's logging team which participated in the Forestry Conclave at Humboldt State University in northern California.

It has been a fun and productive year, and my hope for next year is that the club stays strong and grows in support. My thanks to the executive council, and faculty advisors (Dr. Fox, Bill Holmes, and Dr. Richards) for doing a tremendous job, and my best wishes for next year's executive council.

Sincerely,

Steven R. Emershy



## SENIORS

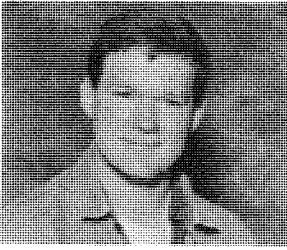

Paul Baird

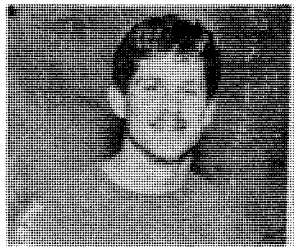

Jarrett Barber

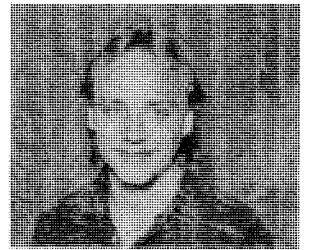

Bret Billesbach

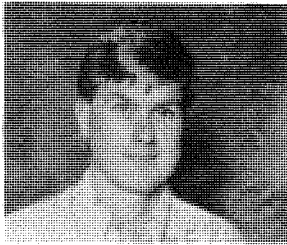

Marvin Brown

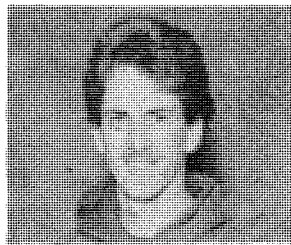

Matthew Coleman

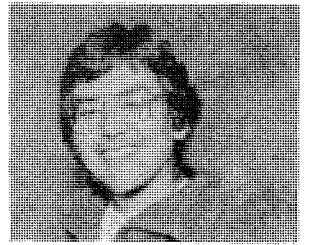

Pete Denetclaw

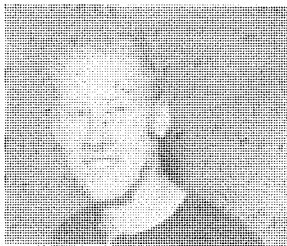

Rick Hodge

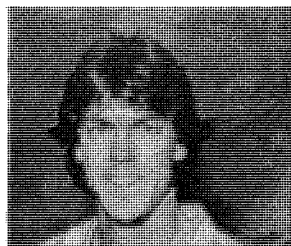

Joe Marco



Kathy McManus

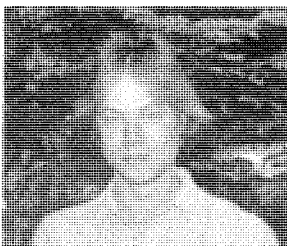

Eric Ozog

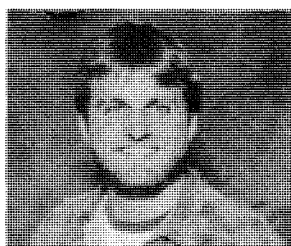

Todd Ralls

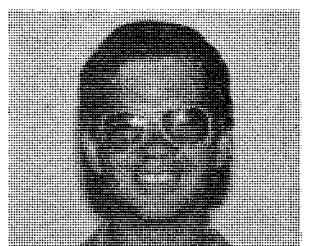

Harold Riggs

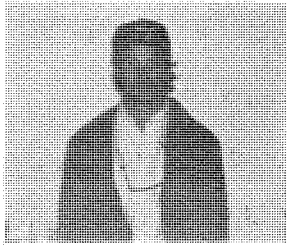

Jack Sathe

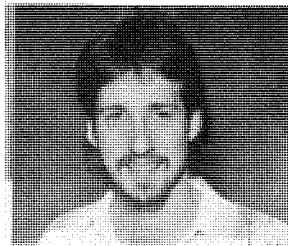

Mark Schug

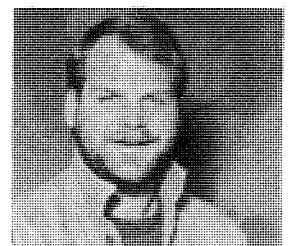

Kirk Seitz

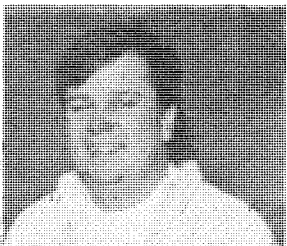

Todd Snider



Michael Soulen

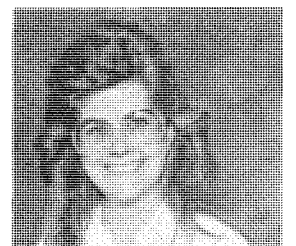

Pamela Wagner

Not Pictured:

Andy Snyder  
Teiva White



## JUNIORS



Bill Astor



Brad Balton

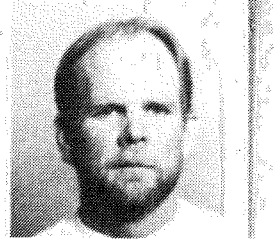

Joe Bouley



Russ Cruff

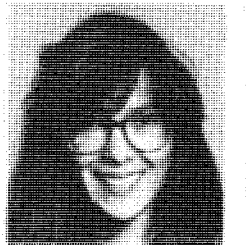

Lisa DeValantino

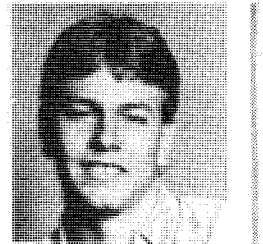

Jim Downey



Steve Emershy

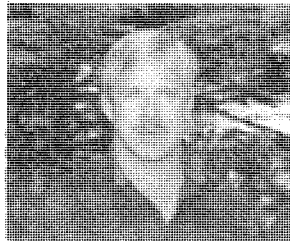

Mark Faugn

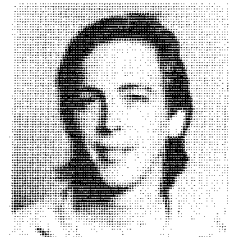

John Gemmill



Todd Haines



Chris Hart

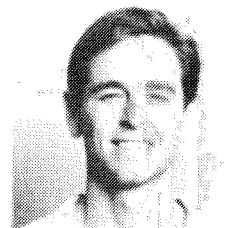

Jim Juragui

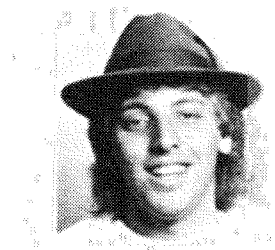

Dennis Kuppersmith

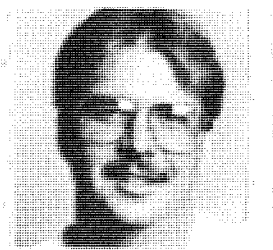

Jeff Leonard

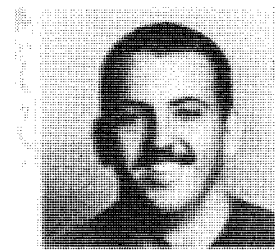

Bob Mergill

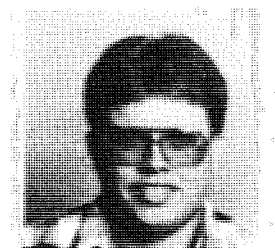

Lann Moore

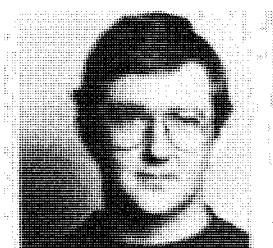

Bill Morris

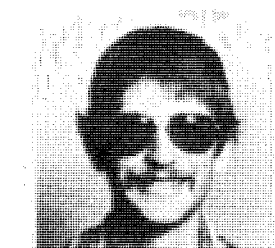

Larry Morrison

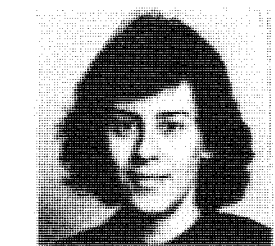

Norma Ordonez

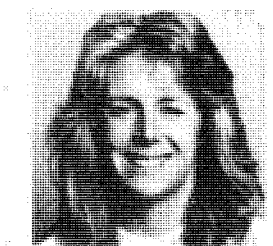

Michele Paul

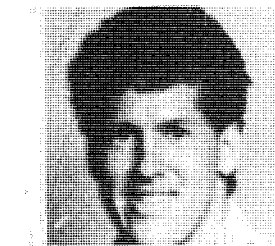

Brian Poturalski

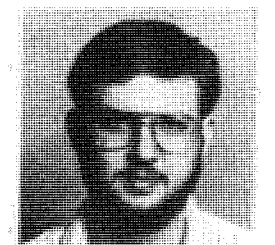

Nik Ranta

Not Pictured:

Cindy Harger  
Will Hatcher  
John Yazzie

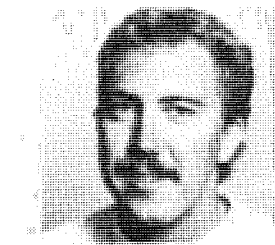

Don Schagel

## SOPHOMORES



## FRESHMEN

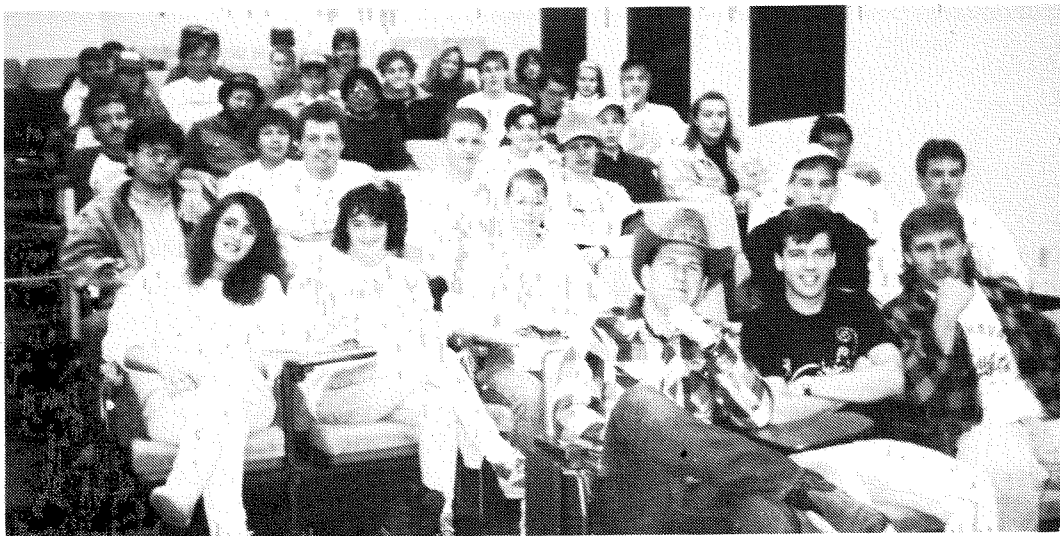

# NATIVE AMERICAN FORESTRY PROGRAM



Native American, Pete Denetclaw receives the duBois Foundation Forestry Scholarship.

Meshing tradition with the ways of the new is drawing Native American forestry students to Northern Arizona University. On August 23, 1989 under the direction Ronald Trosper, the Native American Forestry Program opened it's doors. The program will develop educational and research activities which support Native American tribes in acheiving self-determination in the management of their forested lands.

In order to achieve this goal, the program will support the education of American Indians in forestry and other related disciplines. It will also support both basic and applied research on forested lands. The education and research will have an explicit orientation: to use existing, rediscover lost, and develop new forest knowledge generated by philosophical and ethical approaches of Native Americans. The scientific advances of European culture will be utilized and extended when they appear useful to American Indians. The results of research in this program will be integrated in the general forestry curriculum of the School of Forestry.

Prior to 1975, the Bureau of Indian Affairs professional staff controlled forest management on all reservations. Tribes participated through contracts, usually in temporary jobs funded by timber stand improvement and administrative fee deductions from timber sale revenue.

In 1975, Public Law 93-638, The Indian Self-Determination and Education Act, gave tribes a way to take control of their forests by entering into "638 contracts." Three conditions for tribal control exist given the current institutional situation on Indian reservations. These are:

1. A tribe needs to have its own forestry or natural resource organization which reports exclusively to the governing body, and which is trusted by the governing body;
2. That entity needs to have a high proportion of tribal members with both B.S. and M.S. degrees in fields related to forested lands; and,
3. The tribe needs management tools and research results which organize available information in a manner that is useful for land management.

The Native American Forestry Program is designed to help the tribes to achieve the second and third conditions.

Currently, 15 undergraduate Native American students and 1 masters student are enrolled in the School of Forestry. Within five years, the Native American Forestry Program would like to attain a graduation rate of 5 to 10 Native American bachelors students per year, 4 masters students and 1 Ph.D. Other targets include: coordinating education during the freshman and sophomore years with other institutions which may be appropriate places for students to prepare prior to junior and senior years at NAU; have significant Native American material in the undergraduate forestry curriculum; have 5 internships with tribes; and, to incorporate continuing education programs.

The Native American Forestry Program is very unique in the world of forestry education and research. No other forestry school in the Unived States has attempted to combine the Indian and European cultures in the scientific arena. The NAU School of Forestry's tradition of multi-resource management will be greatly benefitted by the addition of the Native American Forestry Program.

# Society of American Foresters



The Society of American Foresters is a national organization representing all segments of professional forestry in the United States, private practitioners, researchers, administrators, educators and students alike.

This past year, the student chapter of SAF provided students with the opportunity to implement an involvement with professionals in the field. Northern Arizona University has had a strong student chapter, and we're predicting even more involvement and meetings for next year.

Robin Pacheco  
Chair of student chapter

Lena Tucker  
Representative



## SOUTHWESTERN SOCIETY OF AMERICAN FORESTERS

---

*Representing Professional Resource Management in the Southwest*



## NAU CAPTURES DIVISION HONORS AT AWFC CONCLAVE



Robin and Lena Showing true grit.



The Humboldt Chainsaw Massacre.



Tarzan looking for Jane.



Heave-Ho!

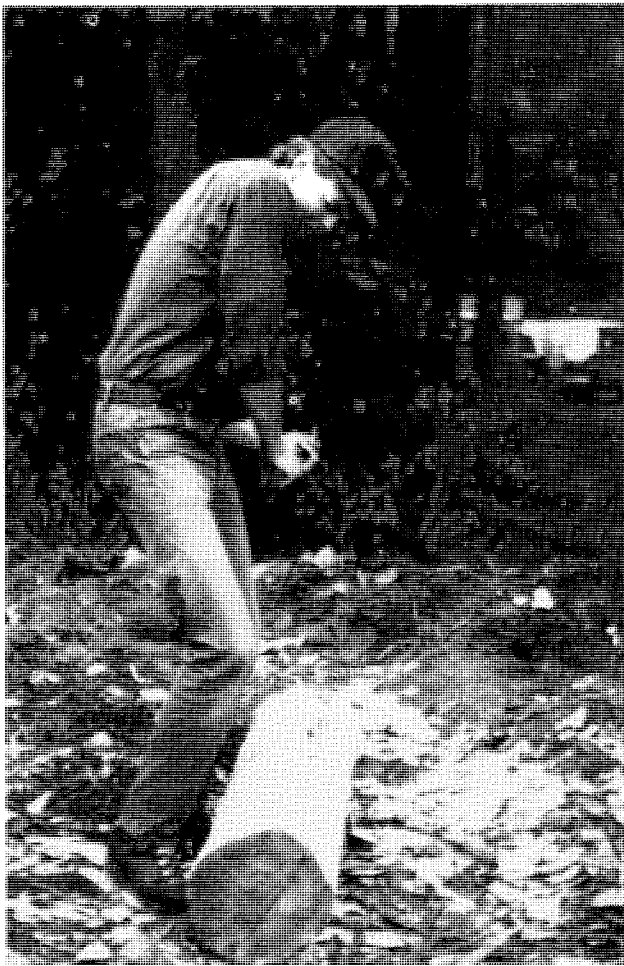

Use your #3 wood Jimno!



A grown-up game of pick-up sticks.

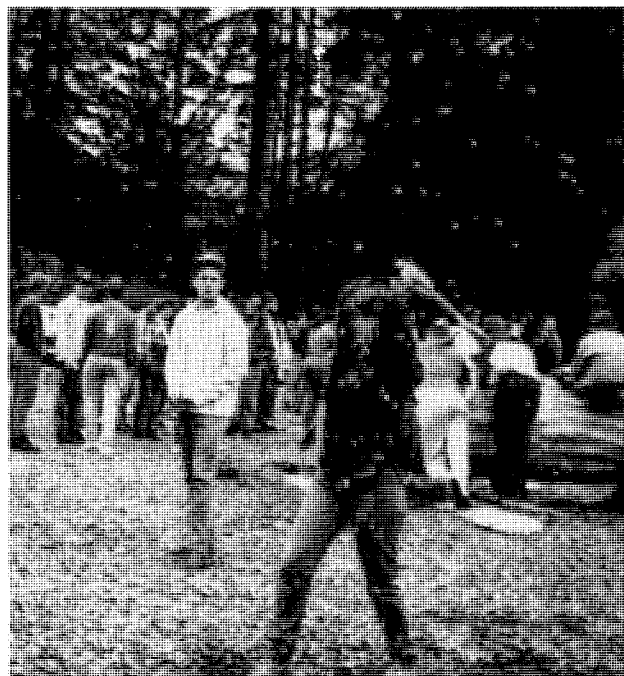

Lena competes in the Axe Throw.



Powered by beer.



"The Untouchables"

# FORESTRY HONORS CONVOCATION OCTOBER 20, 1989

Sherrie Alford Forestry Scholarship  
MICHAEL H. SOULEN

Alta Vista Garden Club Scholarship  
RICHARD I. HODGE

Applequist Award  
ERIC M. OZOG

Raymond Aso Forestry Scholarship  
JERRY A. WELCH

Robert A. Blaser Forestry Scholarship  
BRAD L. BOLTON

Laurel and Dorothy Brenn Forestry Scholarship  
LARRY R. MORRISON

Tony Czak Memorial Scholarship  
LANN W. MOORE

Dave's Lumber Forestry Scholarship  
JAMES M. JAUREGUI

D R Systems Inc. Scholarship  
PAUL D. BAIRD

du Bois Foundation Scholarships  
PETER DENETCLAW  
RICHARD I. HODGE  
MCHELE M. PAUL

Von Dunford Forestry Scholarship  
BRIAN K. POTURALSKI

Empire Southwest Forestry Honor Scholarship  
TODD J. SNIDER

Flagstaff Cabinet Company Forestry Scholarship  
WILLIAM E. HATCHER

Forestry Alumni Scholarships  
JACK L. SATHE  
DONALD H. SCHLAGEL

Forestry Author's Scholarship  
CHRISTINA M. HART

Forestry Club Award  
RICHARD I. HODGE  
HAROLD K. RIGGS  
PAMELA K. WAGNER

The Pamela and David Garrett Forestry Scholarship  
STEVEN R. EMERSHY

Greenlaw Forestry Scholarships  
LANN W. MOORE  
HAROLD K. RIGGS

Kaibab Forest Products Company Awards  
PAUL D. BAIRD  
CRISTINA M. HART

Tommy Knoles, Jr., Forestry Scholarship  
PAMELA K. WAGNER

Lee Newman Forestry Scholarship  
NORMA A. ORDONEZ

Northern Arizona Loggers Association Scholarship  
NIKLAS O. RANTA

Raymond Foundation Forestry Scholarship  
JOSEPH P. BOULEY

Sharalon Runyon Forestry Scholarship  
MICHAEL H. SOULEN

Stan Samuels Forestry Scholarship  
WILLIAM E. HATCHER

Dave Schmidt Forestry Scholarship  
PAMELA K. WAGNER

Sam Schrantton and Scott Spleiss Forestry Scholarship  
BRAD L. BOLTON

Stone Forest Industries Forestry Scholarship  
JEFFREY L. LEONARD  
TODD S. RALLS

Glenn Voories Scholarship  
JARRETT J. BARBER

Navajo Forest Products Industries Scholarship  
JOHN H. YAZZIE

## FORESTRY CLUB - 1990 EXECUTIVE COUNCIL

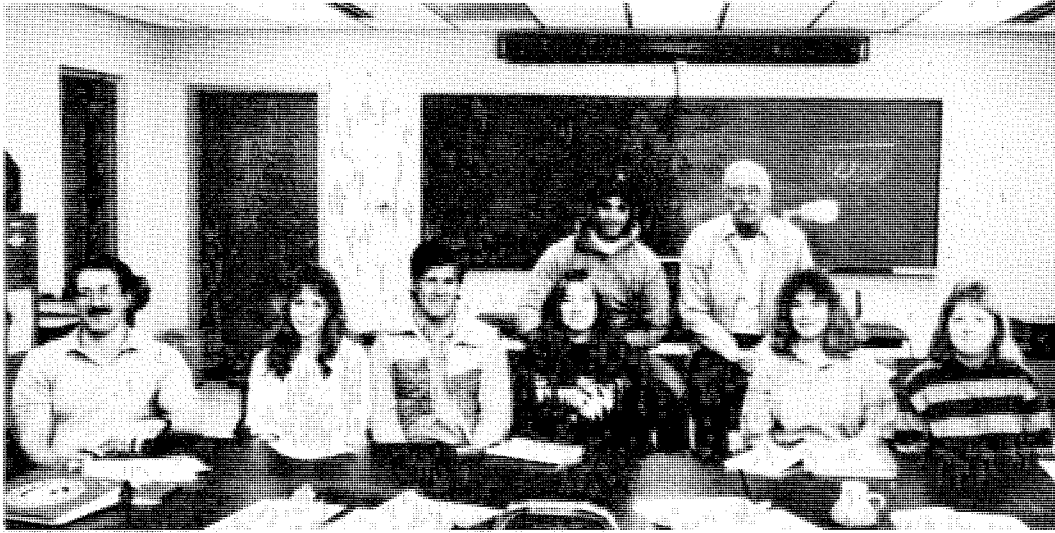

Back row: Bill Holmes, Faculty Advisor; Steve Emershy, President.  
Front row: Chris Hart, Vice President; Lena Tucker, Secretary; Robin Pacheco, Sophomore Representative; Brian Poturalski, Junior Representative; Michele Paul, Treasurer; Mike Hannemann, Graduate Student Representative.  
Not Pictured: Pam Wagner, Senior Representative; Brad Getner, Freshman Representative.





# FORESTRY CLUB ACTIVITIES



Senior Citizen's  
Woodcutting Project



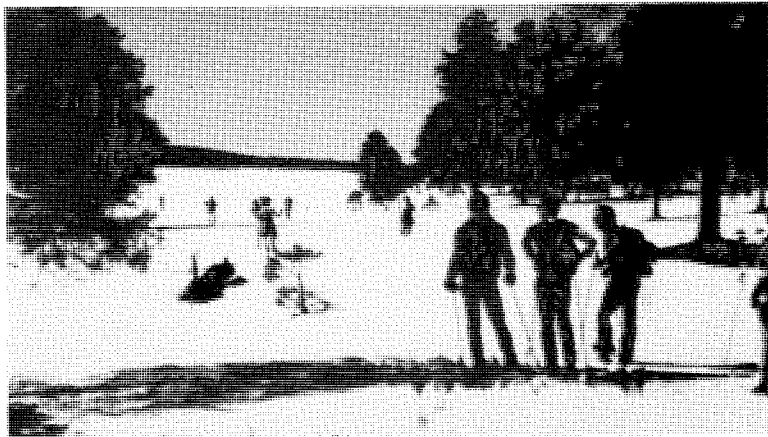

**Cross-Country  
Skiing at  
Roger's Lake**



**Volleyball at the welcome aboard party.**



**Intramural Basketball.**

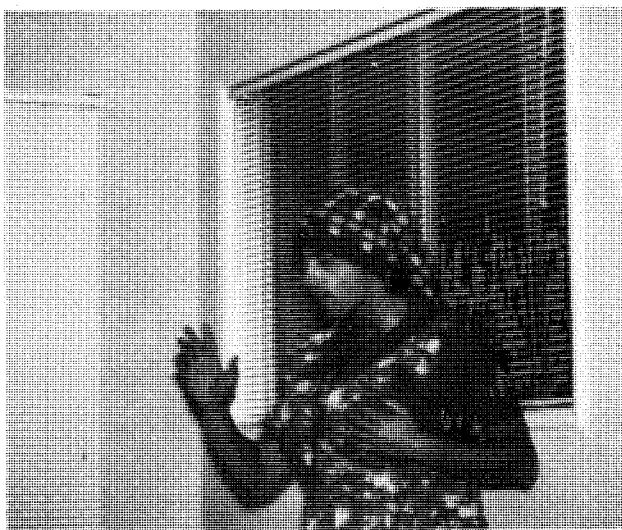

**Julia Childes visits the Forestry Club  
Christmas Party**

## THE SEMESTER "B" CADENCE

Mama, mama, can't you see  
What this class has done to me  
I used to go outside and play  
Now I'm in this class all day

I used to walk around the block  
Now I punch the old time clock  
I used to drive a Cadillac  
Now I cut and buck and stack

I used to shake my doggies paw  
Now I wield a big shain saw  
I used to pet my kittycat  
Now I'm wearin' my hard hat

I used to jump and laugh and sing  
Now I'm diggin' fire ring  
I used to sit around all day  
Now I'm earnin' fire pay

OH, OH, OH, OH,  
Cut that tree and don't be slow  
I used to drive my car and crash  
Now I'm stackin', burnin' slash

Mama, mama, listen here  
I'm hangin' up my fire gear  
'Cause mama, mama, can't ya' see  
I can't handle SEMESTER "B"

Todd Haines





***Congratulations on the New  
Southwest Forest Science Complex***



*We are proud to be part of  
the project team as architect/  
engineer. We wish Northern  
Arizona University and the  
United States Forest Service  
all the best in their roles as  
leaders in research and study  
in the Forest Sciences.*

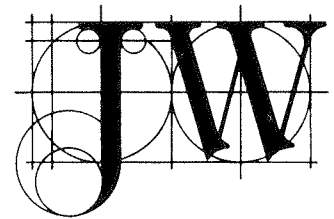

Tucson • Phoenix • San Francisco

ANDERSON DEBARTOLO PAN, INC.  
ARCHITECTURE & ENGINEERING

## NATURES' CLASSROOM...

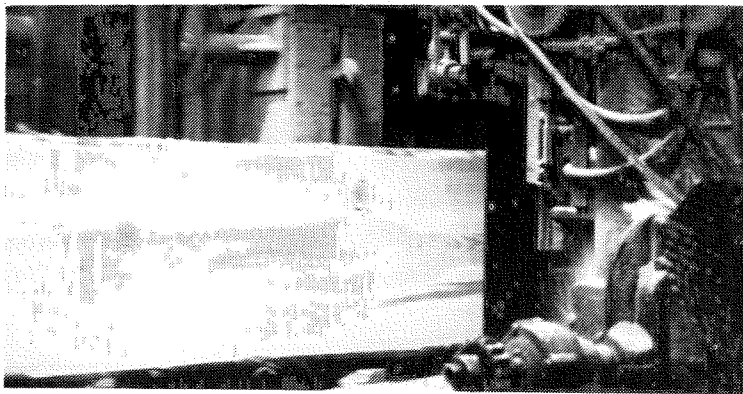
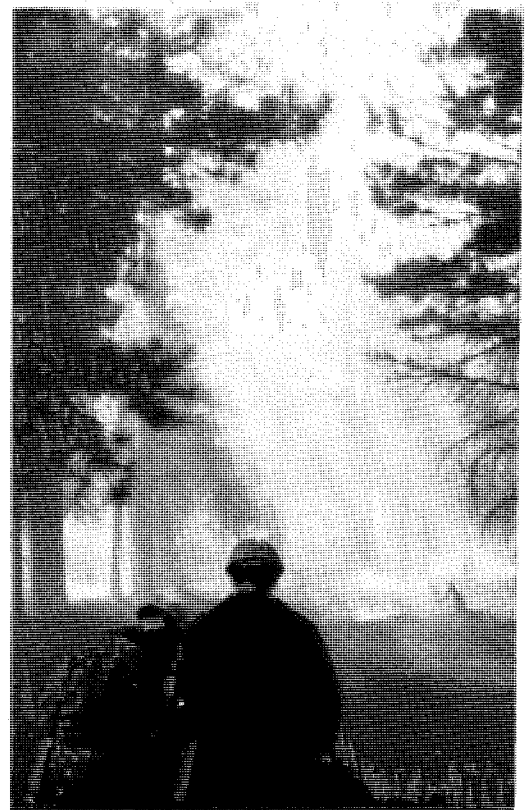
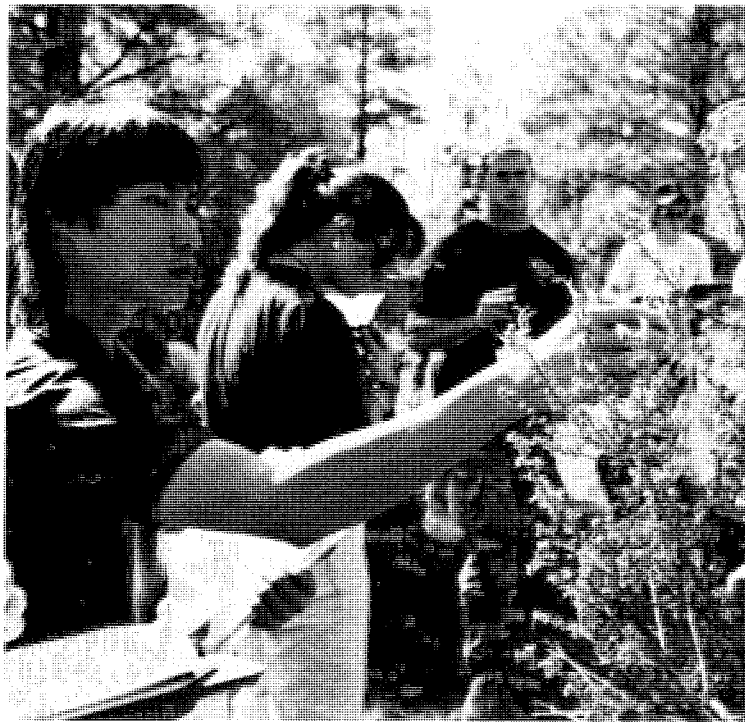

Sophomore students identify species during a Dendrology outing to Walnut Canyon (upper left). Juniors visit a controlled burn (upper right). Juniors visited Kaibab Industries mill (middle left). A frequent visitor to Northern Arizona (above). Enjoying the day during an outdoor class (left).

## OUT IN THE FIELD

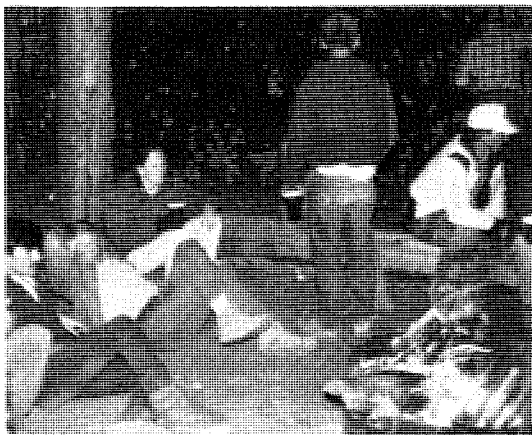
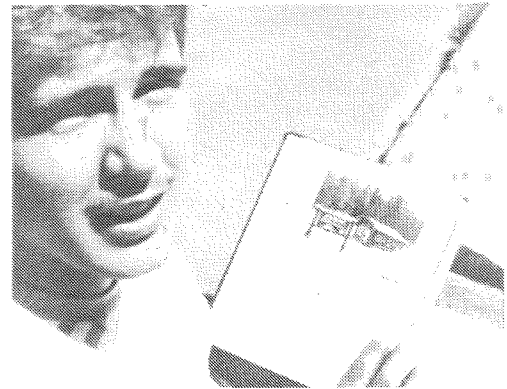
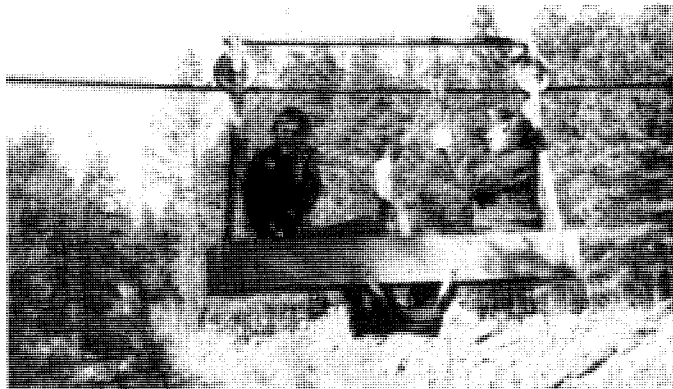
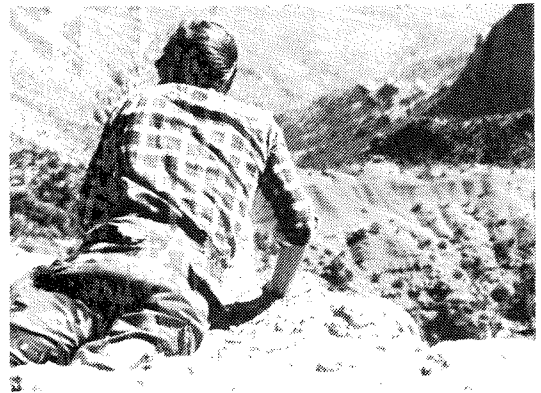

Semester "B" class hard at work (upper left). Seniors cruising Yellow Pines (upper right). Chris and Jim on their way to school (middle left). Living Semester "B" on the edge (upper middle). Enjoying a cold one around a North Rim campfire (left). Oh Boy! Pictures! (above).



## NORTHERN CRYOGENICS & WELDING SUPPLY

1000 E. Butler Ave.

Flagstaff, AZ 86001

Phone (602) 779-4501

Serving the Logging Industry Since 1970

## Living in Comfort

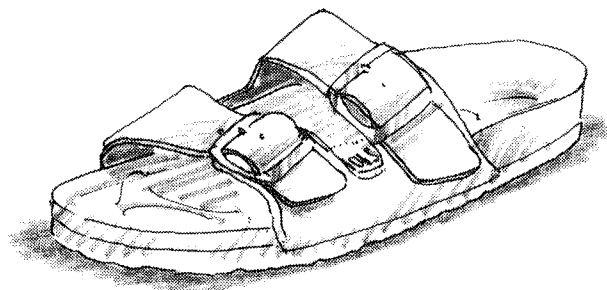

Discover how healthy and comfortable your feet can be in original Birkenstock footwear. And discover the fresh new look of Birkenstock — sandals and shoes in exciting new colors and styles.

# Birkenstock

©1994 Birkenstock

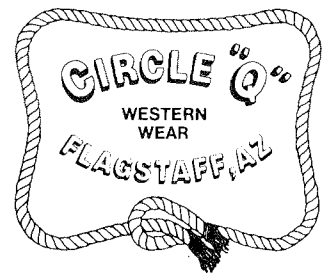

**Bob  
and  
Margot  
Childers**  
Owners  
1716 East  
Santa Fe  
86001  
(602) 774-4672

### CRYSTAL

*Magic*



RESOURCE CENTER FOR SELF-HELP  
AND PERSONAL GROWTH

NEW AGE BOOKS AND MUSIC,  
CRYSTALS, MINERALS, GEMSTONES

WEST SEDONA 2970 W. Hwy. 89A (602) 282-1622

OPEN 7 DAYS

FLAGSTAFF 5 N. San Francisco St. (602) 779-2528

A sign of quality. . .

**Stone Forest Industries, Inc.**



**825 E. Butler Ave.  
Flagstaff, Arizona 86001**

## **Indian Rock Ranches**

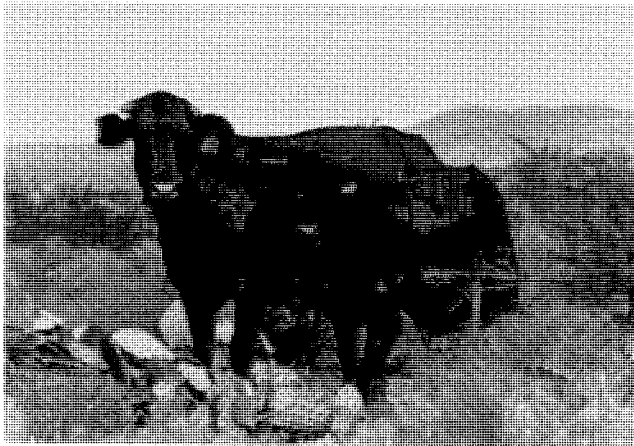

Performance tested, range raised, rock footed  
Barzona bulls and females available  
at all times. Give us a call!



David Chase, (602) 774-9115  
114 N. San Francisco, Suite 100, Flagstaff, AZ 86001  
Harvey Branigar, Bagdad Route, Prescott, AZ 86301  
Wayne Word, Manager, (602) 442-3297



## MESSAGE FROM THE EDITOR

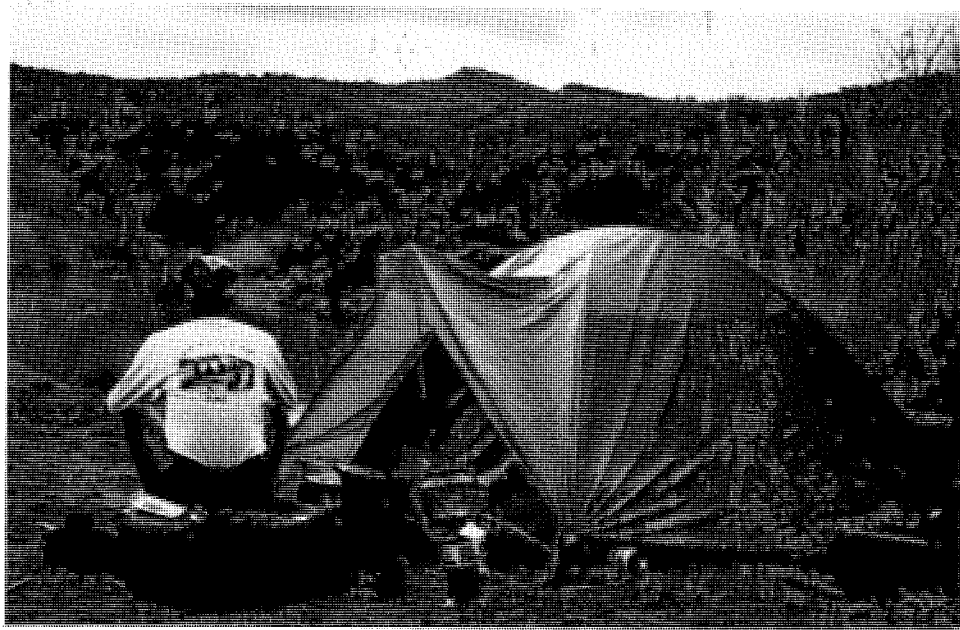

"It is not the critic who counts; nor the man who points out how the strong man stumbled or where the doer of deeds could have done them better. The credit belongs to the man who is actually in the arena; whose face is marred by dust and sweat and blood; who strives valiantly; who errs and comes short again and again; who knows the great enthusiasms, the great devotions, and spends himself in a worthy cause, who, at best, knows the triumph of high achievement; and who, at the worst, if he fails, at least he fails while daring greatly so that his place shall never be with those cold and timid souls who knew neither victory or defeat."

Theodore Roosevelt

ANTCO INC dba

(602) 779-2211 or 774-2596



620 E. BUTLER AVE.  
FLAGSTAFF, AZ 86001

*Your Complete Outdoor  
Power Equipment Store*

A Complete Hobby & Craft Center

**HobbyCraft**  
of Arizona

2700 S. Woodlands Village Blvd., Suite 260  
Flagstaff, AZ 86001 (602) 779-2474

Woodlands Village Centre  
(Walmart)

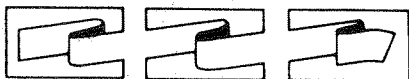

**FLAGSTAFF TRAVEL**

CHERYL FAULKNER

508 North Humphreys Flagstaff, AZ 86001

(602) 774-9104 • (800) 952-9522

An American Express Travel Service Representative

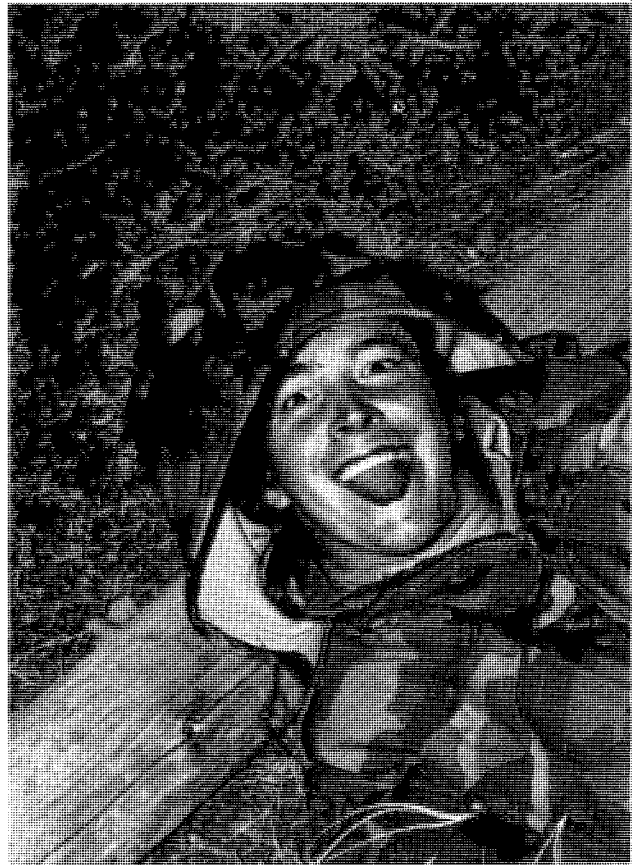

Not to worry, this happens everytime John  
hits his head on a log.



Two steps forward and one step back...or is it one step  
forward...?

## From the ANDES

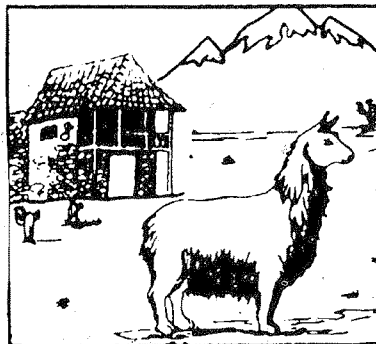

Fine South American  
Sweaters & Weavings

Guatamalen clothing  
shoulder bags  
and accessories

6 W. Santa Fe  
Downtown Flagstaff  
779-2452



## GETTING READY FOR FIRE SEASON



Members of the NAU School of Forestry fire crew listen intently during the S-190 fire training course.



Learning the finer points of a hose lay.

# LAST LOOK

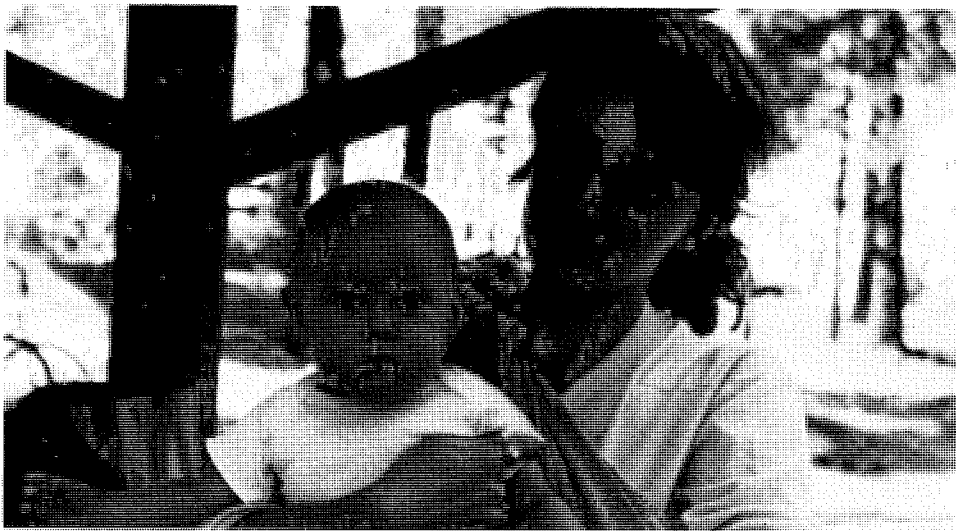

"...and to those behind the scenes, thanks for the support."



## BAR & RESTAURANT

101 S. San Francisco St.  
Flagstaff, Arizona

779-1820

**Bar**  
...Eat In...

**Restaurant**  
...Take Out...

===== Italian Dinners ===== PIZZA =====

**Lasagna • Manicotti • Spaghetti • Burgers • Sandwiches**  
*Daily Specials*

**Satellite Sports • 7 Pool Tables • CD Juke Box**  
**Live Entertainment (No Cover)**

**SUNDANCE**  
  
**BAKERY**  
No Preservatives

