

Annual Yield 1992



**Northern Arizona University
School of Forestry**



Published by
Northern Arizona University Forestry Club
Society of American Foresters - Student Chapter
Flagstaff, Arizona 1992

Editor	Barbara Voth	Photographers	Pam Barber Nikki Marryott Robin Pacheco Randy Roberts Lena Tucker Barbara Voth
Assistant Editor ...	Gabe Partido		
Advertising	Nikki Marryott Gabe Partido Robin Pacheco Barbara Voth	Printing	Aspen Avenue Printing Co.
Artwork	Randy Briley Gabe Partido	Reporters	Scott Perkins Gabe Partido Jay Smith Barbara Voth
Cover Photo	Barbara Voth Red Rock Crossing Sedona, Arizona	Typesetting	Barbara Voth
Layout	Charles Berube Fran Benally Kristen Buege Stacy Grassl Keith Gustafson Matt Jimenez Gabe Partido Lena Tucker Barbara Voth	Special Thanks to ..	Pam Barber David L. Garrett William A. Groman Gabe Partido Mert Richards Randy Roberts Lena Tucker Appraisal Associates

DEDICATION



Robert E. Larson

This year's Annual Yield is dedicated to Dr. Robert E. Larson. Dr. Larson, an associate professor of Wood Technology and Utilization, joined the School of Forestry staff in 1976.

Born and raised on a farm in Moline, Illinois, Dr. Larson's love for the outdoors was one factor in choosing a career in natural resources. He attended the University of Colorado where he received his bachelors degree in biology and foreign languages and a masters degree concentrating in ecology. He also taught high school students for a period before enrolling at Colorado State University to pursue his doctorate degree in Wood Technology and Utilization.

Well known for his expertise in the field, he is frequently asked for his professional opinion. His most interesting instances were his participation as an expert witness of wood identification in a homicide case and the discovery of termites as the main culprit in the deterioration of the original President's house on campus. Former students still

B.S. University of Colorado
Biology and Foreign Languages
M.S. University of Colorado
Biology
Ph.D. Colorado State University
Wood Technology and Utilization

call Dr. Larson from time to time for advice ranging from marketing strategy to concepts of moisture equilibrium or just to say "hello".

Never having lost his enthusiasm for academia, Dr. Larson enjoys the wide spectrum of courses he teaches. Forestry 101 provides him with the opportunity to introduce an individual to all aspects of forestry. He also teaches graduate courses in wood technology and marketing. A personal satisfaction is gained, as he observes the development of individuals progress and find their niche in forestry. Dr. Larson is also the advisor for Xi Sigma Pi, the national forestry honor society, a position once held by Dr. Minor.

**"know what you are best at,
go after it, and you will succeed."**

The advice Dr. Larson gives to this year's graduates is "attempt to find an area in forestry where you feel comfortable, see if you like it, know what you are best at (a personal assessment), go after it and you will succeed. Learning is constant and ever changing as forestry and wood products are ever changing. Never stop learning."

To Dr. Larson, teacher, advisor, and friend, we proudly dedicate this edition of the Annual Yield to you. Thank you for your encouragement and genuine dedication.

WELCOME

- B.S. 1982 University of California at Berkeley
Forestry
- M.S. 1984 Duke University
Forest Ecology
- Ph.D. 1990 University of California at Berkeley
Soil Microbiology and Biochemistry

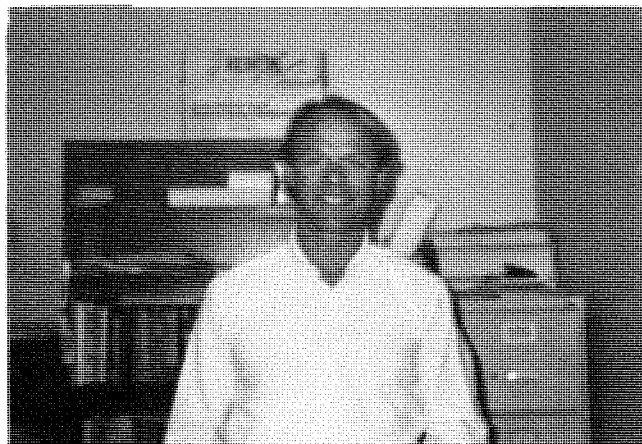

Stephen C. Hart

This year's inductee to the school of Forestry is Stephen C. Hart, assistant professor of Forest Soils and Ecology. Before joining the School of Forestry faculty, Steve was a research assistant in the Department of Science at Oregon State University in Corvallis. His research included long-term site productivity and the impact of climate change on forest ecosystems.

Steve is busy this year teaching graduate courses and participating in the Semester A potpourri. He is also this year's Forestry Club Advisor, the position recently held by Bill Holmes.

Steve says he enjoys the diverse ecosystems, from alpine to desert, that encompass the Flagstaff area. He also enjoys bicycling, backpacking, mountaineering, and strumming on his guitar.

Welcome, Steve, we're glad you're here!

ALWAYS IN THE BIG WOODS WHEN YOU STEP OFF ALONE
INTO A NEW PLACE, THERE WILL BE,
ALONG WITH CURIOSITY AND EXCITEMENT,
A LITTLE NAGGING OF DREAD. IT IS THE ANCIENT
FEAR OF THE UNKNOWN, YOUR FIRST BOND WITH THE
WILDERNESS YOU ARE GOING INTO.

- WENDALL BERRY

FACULTY

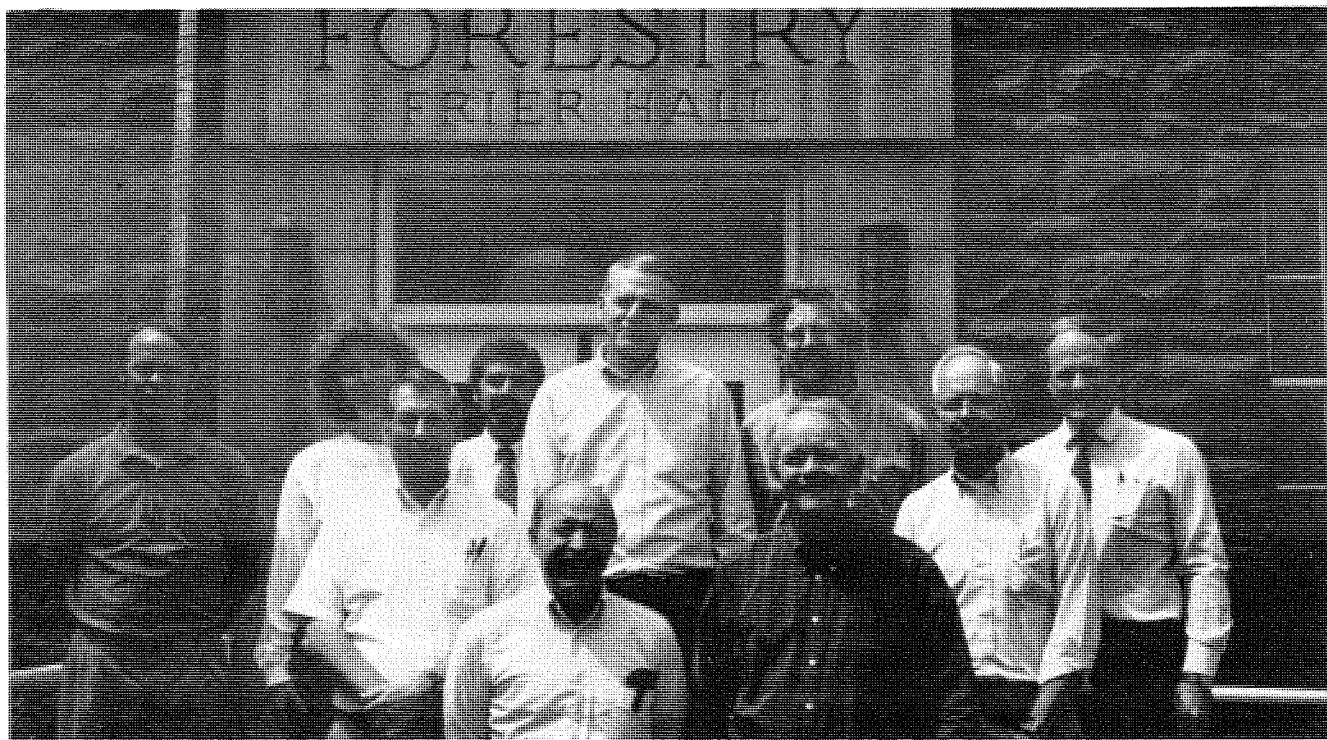

- Back Row:** **Stephen C. Hart**, Assistant Professor of Forest Soils and Ecology;
Marty E. Lee, Assistant Professor of Natural Resource Recreation;
Merton T. Richards, Associate Dean and Associate Professor of Forest Economics and Forest Recreation;
Dennis P. Dykstra, Associate Professor of Timber Harvesting and Linear and Goal Programming;
Ronald L. Trosper, Associate Professor of Forest Economics and Director of Native American Program;
David L. Garrett, Dean and Professor of Multiresource Management and Forest Economics; and
- Front Row:** **David R. Patton**, Professor of Wildlife Ecology;
Ernest A. Kurmes, Professor of Silvics and Silviculture and Environmental Conservation;
D. Brent Wood, Professor of Forest Economics and Forest Management; and
William A. Groman, Associate Professor of Forest Measurements.
- Not Pictured:** **Charles C. Avery**, Professor of Forest Hydrology, Watershed Management and Environmental Conservation;
Richard W. Behan, Professor of Resource Policy;
W. Wallace Covington, Professor of Forest Ecology, Applied Modeling and Fire Management;
Bruce E. Fox, Associate Professor of Forest Policy, Multiresource Forest Management, and Forest Economics;
Robert E. Larson, Associate Professor of Wood Technology and Wood Utilization;
John Paul McTague, Associate Professor of Tree Improvement, Biometrics, and Growth and Yield Studies;
Margaret M. Moore, Professor of Forest and Range Ecology, Range Management, Aerial Photo Interpretation and Remote Sensing, and Geographic Information Systems;
Aregai Teclé, Assistant Professor of Hydrology and Natural Resource Management;
Michael R. Wagner, Associate Professor of Forest Entomology and Forest Pathology; and
Donald E. Wommack, Professor of Dendrology and Forest Genetics.

MESSAGE FROM THE DEAN

I am pleased to be a part of the Annual Yield this year. This association today with forestry and natural resource leaders of tomorrow cannot help but bring optimism to those of us who currently hold the rings. As professionals, we seem to be in a battle that rages all round us, and fresh troops are both needed and welcomed.

Each year at commencement, I remind our graduates, faculty and even myself that we as individuals can still make a difference in improving our world's resource capability. And, each year that belief is further strengthened by the expanded knowledge and skills carried by our graduates.

The faculty and students at your School of Forestry are truly committed as one to the betterment of this earth and its people. One only has to be here to feel their determination to succeed.

My hat is off and my support unyielding to the School of Forestry graduates who have gone before and especially to those pictured herein who will now join you in the cause. As you read their names and see the spirit in their faces, I am sure you will agree, "this battle is far from being lost."

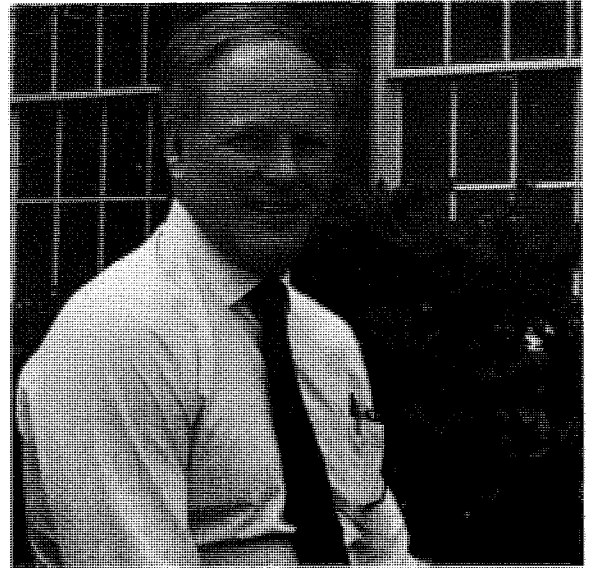

David L. Garrett



Gisela McCormick, Assistant to the Dean



Mary Hines, Administrative Secretary
Inez Light, Office Specialist

STAFF



Bill Stansfield, Senior Research Specialist
Steve Dewhurst, Senior Research Specialist
Pat Hall, Application Systems Analyst
Steven W. Andariese, Coordinator of Research Information and Analysis

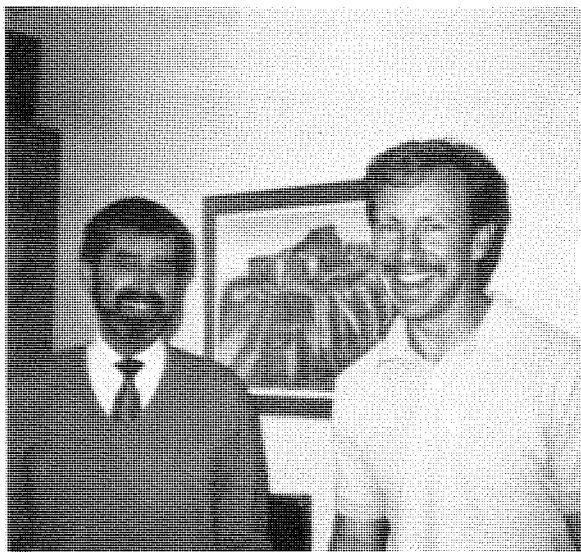

Merton T. Richards, Associate Dean
Charles Bullington, Program Coordinator

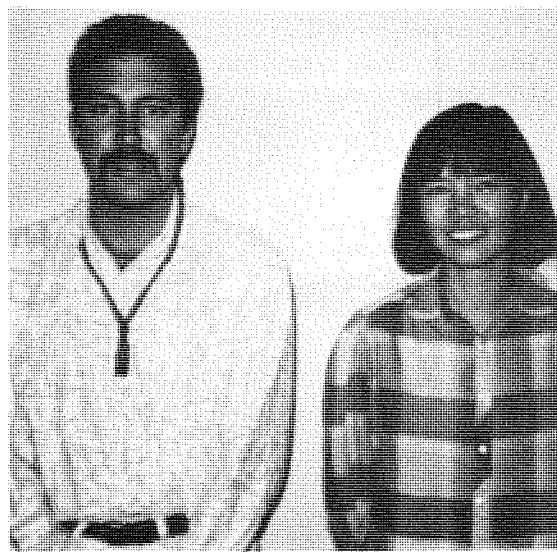

Nik Ranta; Job Coordinator
Yiqun Lin; Research Specialist

NATIVE AMERICAN PROGRAM



Randy Roberts; Program Coordinator
Chris Atine; Native American Student Advocate
Ron Trosper; Director of the Native American Program

The Northern Arizona University School of Forestry established the Native American Program in the fall of 1989. The program's mission is to develop educational and research activities that support Native American tribes in achieving self-determination in the management of their natural resources.

The education program provides undergraduate and graduate studies. Multiresource forest management motivates the entire School of Forestry curriculum. No other U.S. undergraduate program provides such a balanced approach, which now resembles and will in the future include Native American traditional and contemporary forestry concepts.

STUDENT STAFF

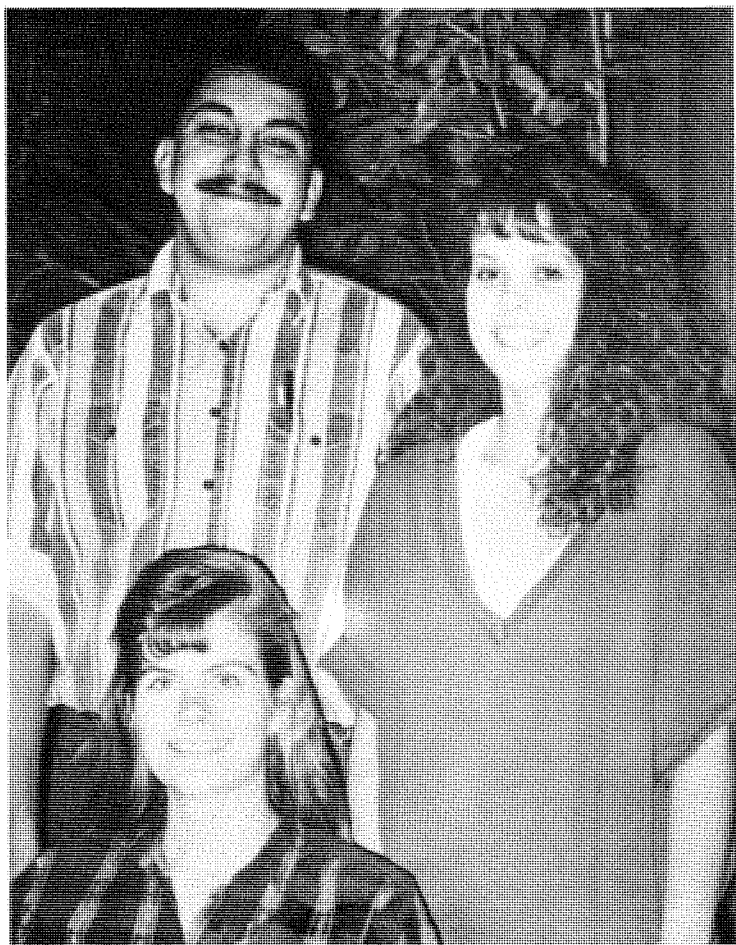

Gabe Partido
Michele McLuen
Pam Barber

Not pictured:

Scott Hansen
Tim McKenzie
David Whittemore

SENIORS

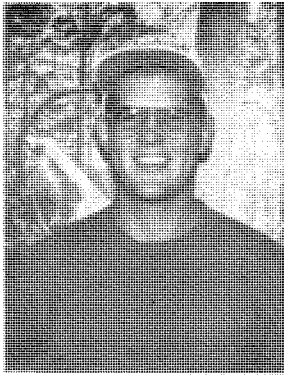

Greg Anderson

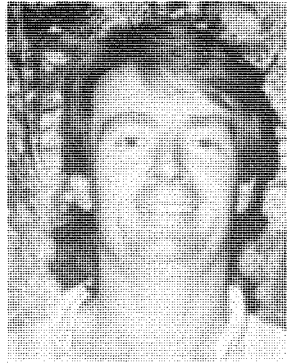

Charles Berube

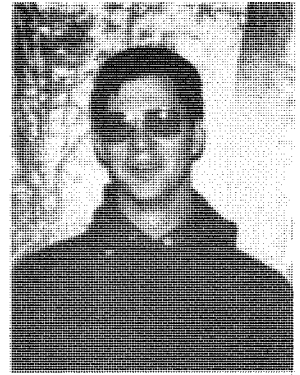

Ed Cullen



Alicia DeValentino



Angela K. Elam

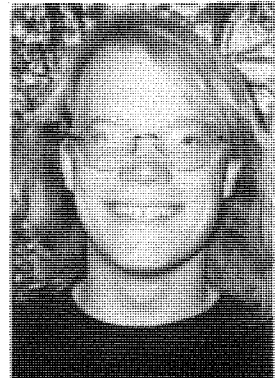

Brad Eldridge

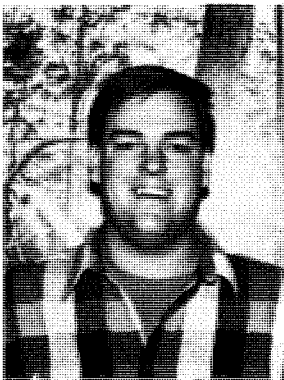

Keith Gustafson



Jerry Haan

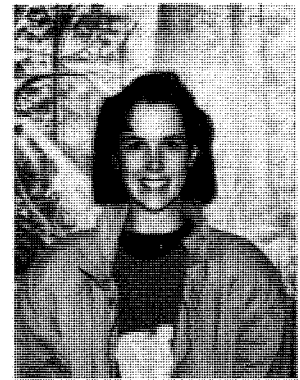

Debbie Hall

SENIORS

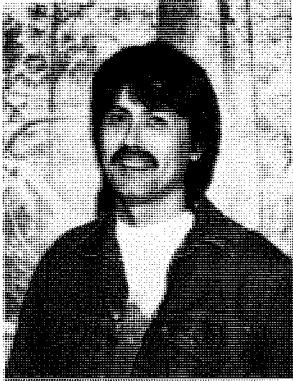

Will Hatcher



Holly Jacobson

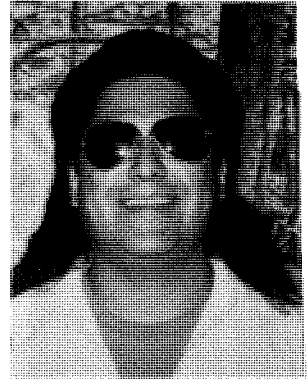

Matt Jimenez



Steve Kincaid

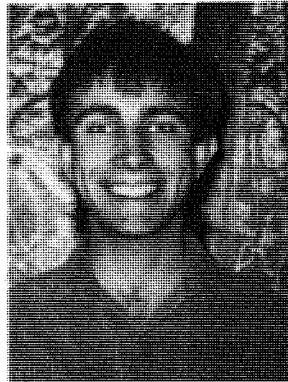

Doug Kokesh

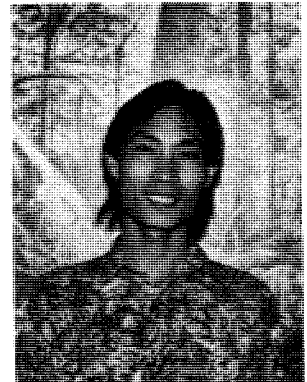

Joannes Lojiu

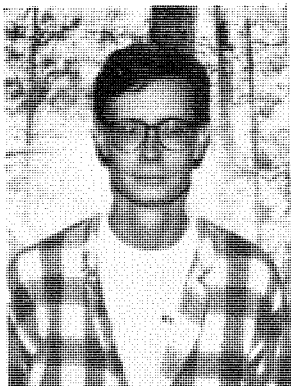

Tim McMahon

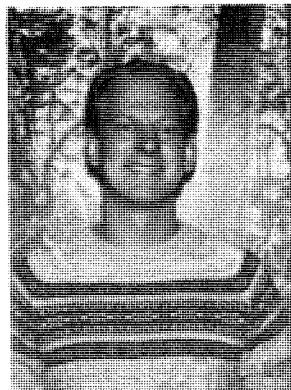

Michael Miller

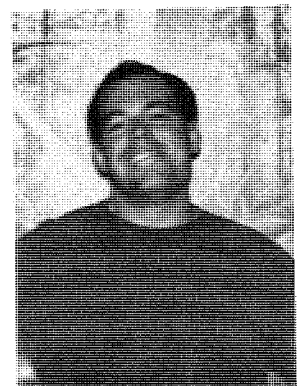

Robert Moore

SENIORS

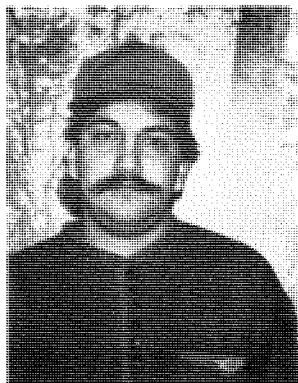

Gabriel K. Partido



Sparky Perkins

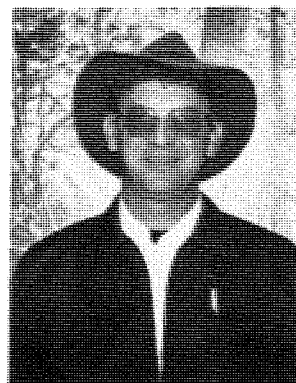

Cliff Reid

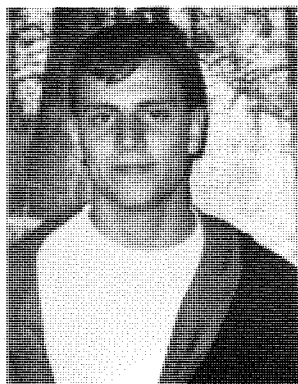

Mark Seidel

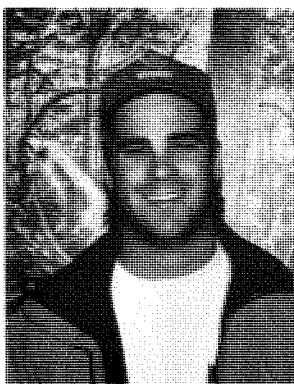

Ron Simpson

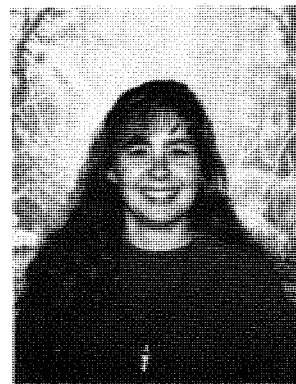

Janet Slingerland



John Stallings



Lena Tucker

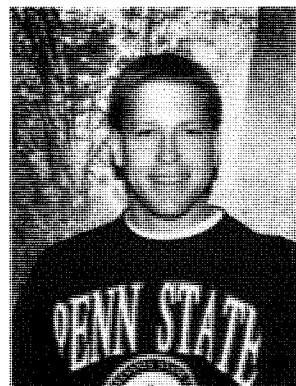

Michael Tucker

SENIORS

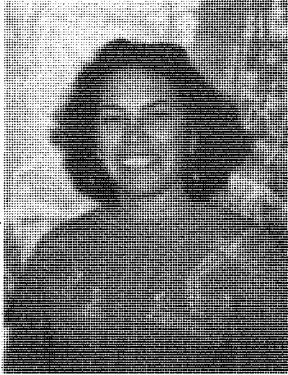

Barbara Voth

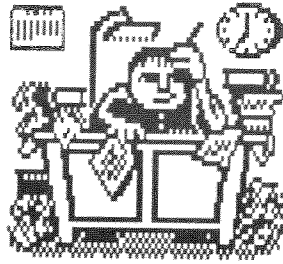

Not Pictured:

Keith Burnette
Todd Haines

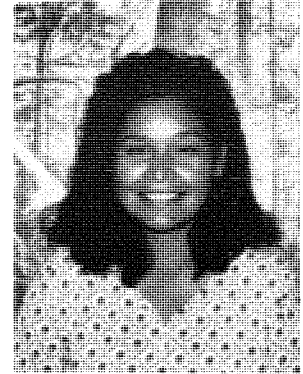

Victoria Wesley

GRADUATES DECEMBER 1991- MAY 1992

B.S.F.

Gregory R. Anderson
Charles R. Berube
Joseph Paul Bouley
Keith Burnette
Edward Patrick Cullen
James Michael Downey
Angela Kay Elam
Brad William Eldridge
Mark John Faughn
John Edmond Gemill
Jerome Shaumar Haan
Todd Lewis Haines

Deborah Lynn Hall
Paula Lucinda Harger
William Ernest Hatcher
Glyn Holly Jacobson
Matthew V. Jimenez
Steven Patrick Kincaid
Douglas Brian Kokesh
Joannes Vivian Lojiu
Timothy James McMahon
Michael David Miller
Robert Beaver Moore
Gabriel Kane Partido

Scott Alan Perkins
Brian Keith Poturalski
Donald Henry Schlagel
Mark Douglas Seidel
Ron Reed Simpson
Janet C. Slingerland
John Patrick Stallings
Lena Louisa Tucker
Michael Ian Tucker
Alicia Maria de Valentino
Barbara Otero Voth
Victoria Sharon Wesley

M.S.F.

Margaret Lee Abbott
Zoran Antonijevic
Margaret S. Bailey
Jarrett Jay Barber
John F. Batzer
John Wesley Brown
Cecelia Michelle Dargan
Sally Lynn Davidson

June Olive Douglas
Tod Ericson
Elizabeth Anne Haynes
William John Horswill
Joel D. McMillin
William H. Reading
Gerry Lynn Sauer
Susan L. Schuhardt

John Stephen Scruggs
Floyd Gregory Sebald
Ting-Hwee Yow

JUNIORS

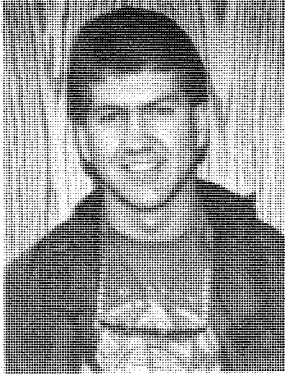

Brad Ball

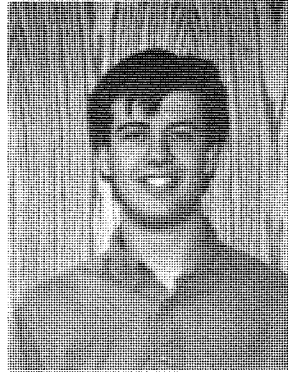

Michael Behrens



Francene Benally

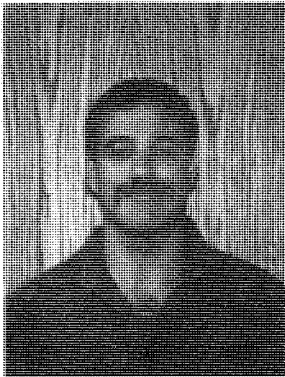

Mark Beste



Lee Ann Coles

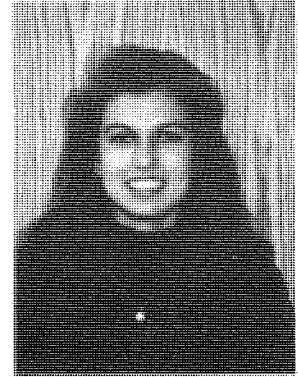

Trina Contreras

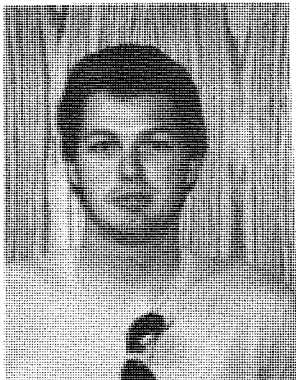

Joseph Currie

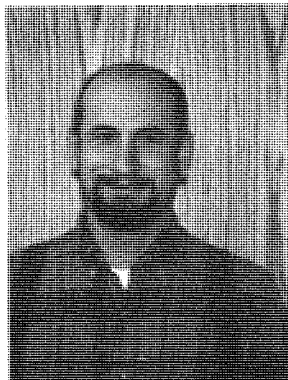

Steve Depenbrok



Doug Covey

JUNIORS

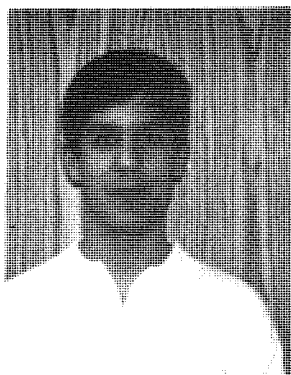

Steve Drake

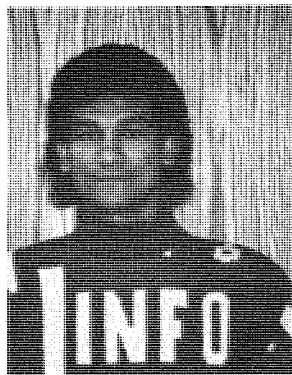

Florence Frederick

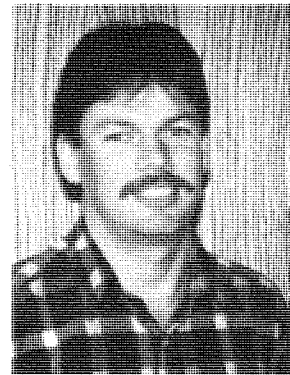

Arnie Friedt

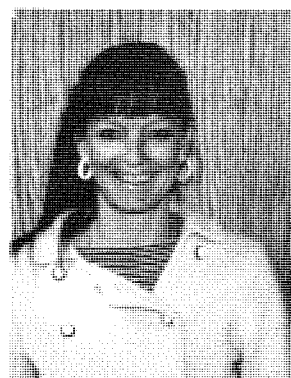

Pat Garbutt

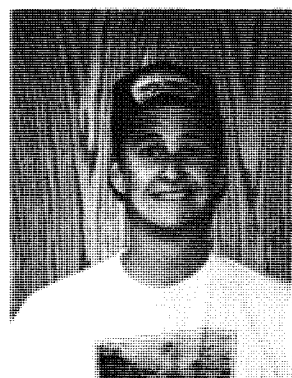

Brad Gentner

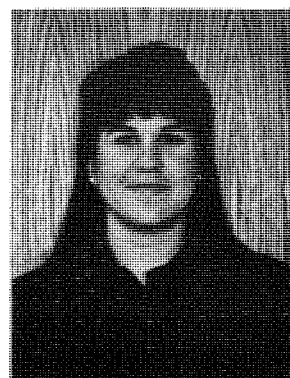

Stacy Grassl

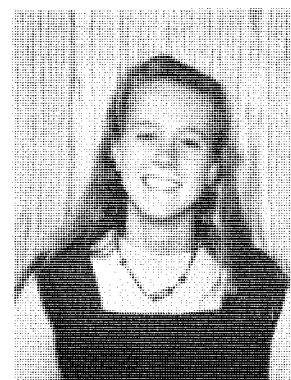

Frances Harris

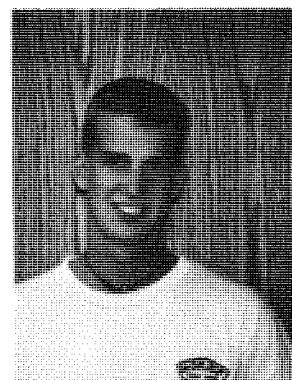

Chip Henke

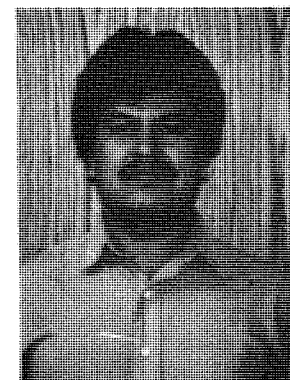

Reynaldo Hernandez

JUNIORS

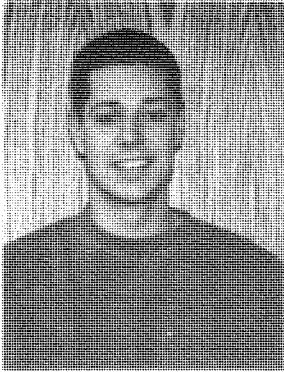

Mike Huff

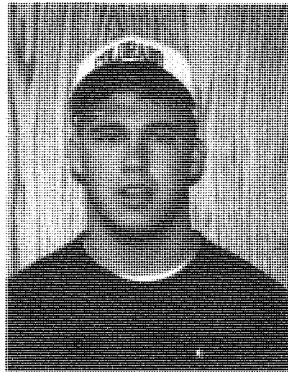

Brett Jones

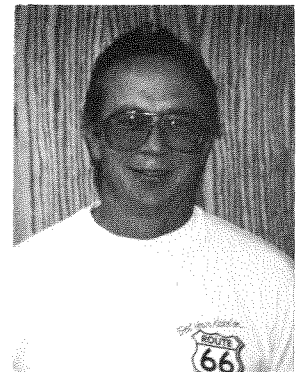

Don Kimbrough

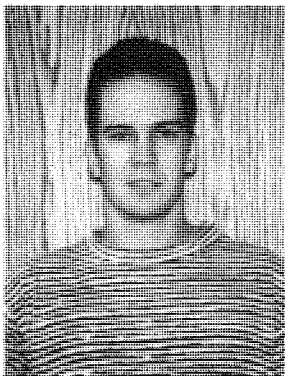

John Kole

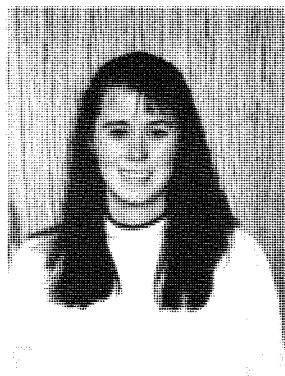

Nikki Marryott



Barbara McCurry



Linda MacNab



Vic Morfin

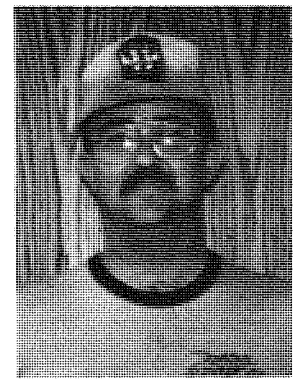

Bill Morris

JUNIORS



Robin Pacheco

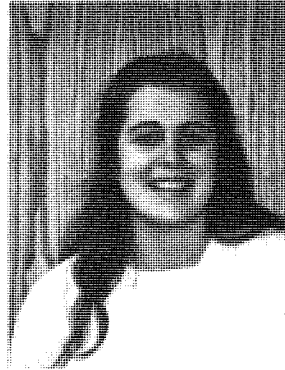

Marnie Rand

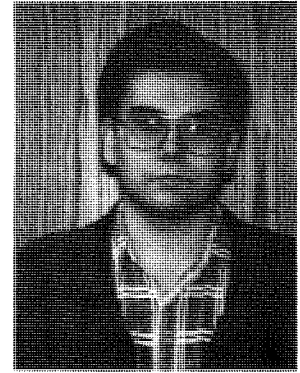

Brian Rickard

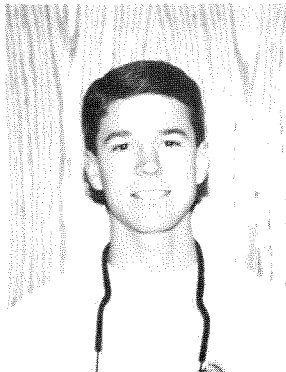

Jeff Ross



Dwight Scarbrough



Jay Smith



Nathen Steinbeigle

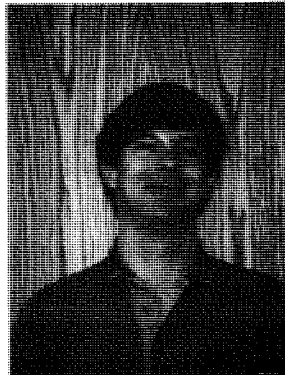

Steven Wyatt

Not Pictured:

David Leiker
Glenna Siegfried
John Yazzie
Ron Zilli

SOPHOMORES



FRESHMAN



GRADUATE STUDENTS



Back Row: Ira Hickman, Mohamodou Aw,
Pat Hall, Kristina Holmberg

Front Row: Lenore Grover, Suhartono,
Shawn Bensey, Pete Gordon



Jay Barber, Brett Borup, Kristen Buege,
Hilaire Bojonell, Bill Reading,
Gorman Yazzie, Gerardo Perez-Guevara

Back Row: Brad Ruess, Nick Ranta,
Ramesh Acharya
Front row: Joannes Lojiu, Tim Reader,
Guillermo Martinez



Scott Nugent
Joel McMillin
Todd Ericson



Not Pictured:

Paul Baird, John Batzer,
Zoran Antoijevic,
Theresa Hoff, Jon Martin,
Pedro Moran-Palma,
Rick Stahn, Karen Yarnell,
Bailin Zhou

PRESIDENT'S MESSAGE

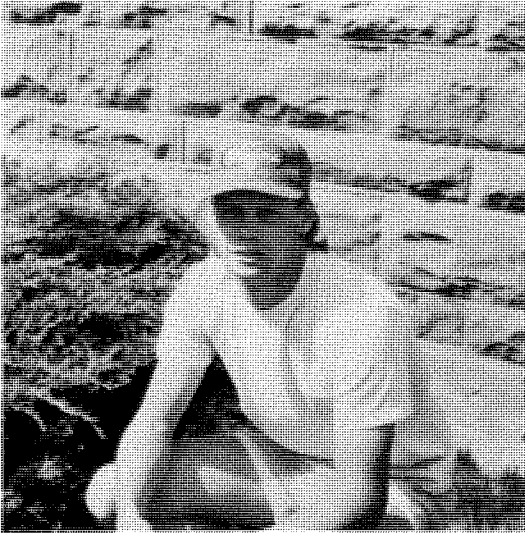

Jay W. Smith

This was a great year for the NAU Forestry Club. We kept up with past traditions along with initiating new ones. A small but enthusiastic membership supported many activities.

Gabe Chaves, an NAU alumni, chaperoned twelve students from Finland on a cross country tour of the United States. Club members who hosted the students had an opportunity to exchange professional forestry techniques as well as culture and language. Everyone involved had a great time while making new friends.

Guest speakers were a key part of club meetings. Among the speakers invited were Dr. Joyce Maschinski, a rare plant specialist from the Flagstaff Arboretum. In cooperation with the Society of American Foresters Peaks Chapter, Jack Dietrich presented a fascinating slide program of

his work in Mongolia. Mr. Dietrich is a retired USFS research scientist.

Once again we sponsored a logging team who competed at the 53rd AWFC Conclave held at Cal-Poly in San Luis Obispo. Eight team members attended and enjoyed the competition. We are looking forward to sponsoring team members next year at Oregon State University.

Fundraisers this year were T-shirt sales with the "strip cruise" logo and club patches. The T-shirts were popular with students and were a hit at Conclave. The firewood cutting project continued as a tradition. Six cords were cut and sold this year. These fundraisers were an asset for the club.

Our Christmas Party, held at Riordan Ranch State Park, proved to be one of the best ever. We were honored with the singing duo of Sparky and Gabe who performed their final act for faculty and students.

Our homecoming float, with the cooperation of the USFS, rose to the challenge of last year's president, Lena Tucker. The float looked great and made it all the way through the parade this year.

Looking back, this year has proved to be a fun and memorable one. I would like to thank all the members who participated in the work as well as the fun to make the club a thriving unit. I would also like to thank Steve Hart for "volunteering" to be the club advisor. A special Thanks goes to vice-president, Mike Behrens. Without your help, Bear, the club would not have been as successful as it was. Thanks

Jay Smith, President

Executive Council

Advisor:	Stephen C. Hart
President:	Jay Smith
Vice-President:	Mike Behrens
Secretary:	Stacy Grassl
Treasurer:	Eric Schrader
Historian:	Barbara Voth

SAF Representative:	Gabe Partido
Sergeant-at-Arms:	Scott Perkins
Social Chairperson:	Brett Jones
Freshman Representative:	Eric Dahlman
Sophomore Representative:	Aleta Moorhouse
A.W.F.C. Coordinator:	Nikki Marryott
	Jay Smith

LET THE PARADE BEGIN - HOMECOMING

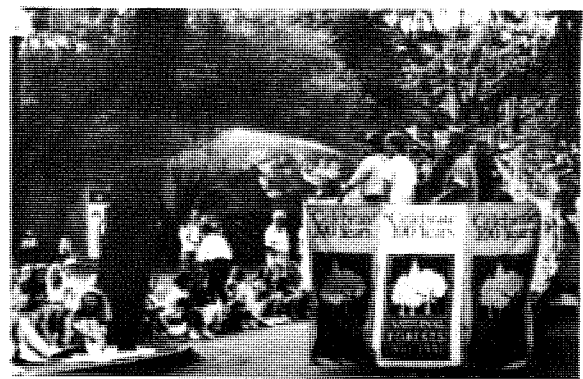

FORESTRY HONORS CONVOCATION

1991 and 1992

Sherrie Alford Forestry Scholarship

1991: PATRICIA MYRLE GARBUTT
1992: JACK BRADFORD BALL

Applequist Award

1991: CLIFFORD M. REID JR.

Alta Vista Garden Club Scholarship

1991: GLENNA DELENE SIEGFRIED
1992: NICOLE ANN MARRYOTT

Ramon Aso Forestry Scholarship

1991: BARBARA OTERO VOTH
1992: DWIGHT E. SCARBROUGH II

Neil A Barrick Forestry Scholarship

1991: DWIGHT E. SCARBROUGH II
1992: VICTOR L. MORFIN

Dick W. Berry Forestry Scholarship

1991: RON REED SIMPSON
1992: JOHN DAVID KOLE

Robert A. Blaser Forestry Scholarship

1991: VICTOR L. MORFIN
1992: STACY ANN GRASSL

Laurel and Dorothy Brenn Forestry Scholarship

1991: GREGORY ROBERT ANDERSON
1992: MICHAEL SHAUN HUFF

Tony Czak Memorial Scholarship

1991: BARBARA LYNN McCURRY
1992: GLENNA DELENE SIEGFRIED

Dave's Lumber Forestry Scholarship

1991: GLENNA DELENE SIEGFRIED
1992: JAY WESLEY SMITH

du Bois Foundation Scholarships

1991: BRETT PRESTON JONES
CHARLES DON KIMBROUGH
NICOLE ANN MARRYOTT
1992: CHRISTINE ANNE MEYERS
DEBRA LYNN MOLLET
ANDREW LOREN WHETTEN

Von Dunford Forestry Scholarship

1991: JOANNES V. LOJIU
1992: ELKE S. NAUMBURG

Empire Southwest Forestry Honor Scholarship

1991: MICHAEL DAVID MILLER
1992: MICHAEL ALLEN BEHRENS

Flagstaff Cabinet Company Forestry Scholarship

1991: SCOTT ALAN PERKINS
1992: ANDREW LOREN WHETTEN

Forestry Alumni Scholarship

1991: JOHN PATRICK STALLINGS
1992: PATRICIA MYRLE GARBUTT

Forestry Authors' Scholarship

1991: BRADLEY JOSEPH GENTNER
1992: BARBARA LYNN McCURRY

Forestry Club Award

1991: GABRIEL KANE PARTIDO

Forestry Club Award

1991: LENA LOUISE TUCKER
BARBARA OTERO VOTH

1992: JAY WESLEY SMITH

Pamela and David Garret Forestry Scholarship

1991: ROBERT B. MOORE
1992: DWIGHT E. SCARBROUGH II

Greenlaw Forestry Scholarships

1991: MICHAEL ALLEN BEHRENS
ANGELA KAY ELAM
1992: CATHERINA CONTRERAS
DOUGLAS COVEY

Elizabeth Hooker Memorial Scholarship

1991: MICHAEL SHAUN HUFF
1992: JOSEPH MANUEL CURRIE

Kaibab Forest Products Company Awards

1991: BRAD WILLIAM ELDRIDGE
CHARLES RICHARD BERUBE
1992: BRADLEY J. GENTNER
RONALD FRANKLIN ZILLI

Tommy Knoles, Jr. Forestry Scholarship

1991: RONALD FRANKLIN ZILLI
1992: VICTOR L. MORFIN

Navajo Forest Products Industries Scholarships

1991: FRANCENE RAQUEL BENALLY
1992: FRANCENE RAQUEL BENALLY

Lee Newman Forestry Scholarship

1991: PATRICIA MYRLE GARBUTT
1992: GLENNA DELENE SIEGFRIED

Northern Arizona Loggers Association Scholarship

1991: MARK CHARLES BESTE
1992: BRETT PRESTON JONES

Raymond Foundation Forestry Scholarship

1991: SCOTT ALAN PERKINS
1992: PATRICIA JO BUTLER

Sharalon Runyon Forestry Scholarship

1991: JACK BRADFORD BALL
1992: BARBARA LYNN McCURRY

Dave Schmidt Forestry Scholarship

1991: DAVID WALLACE LEIKER
1992: CHARLES A. HENKE III

Scottsdale Sportsman's Club Conservation Scholarship

1991: MICHAEL IAN TUCKER
1992: BARBARA LYNN McCURRY

Sam Scranton and Scott Spleiss Forestry Scholarship

1991: JOSEPH MANUEL CURRIE
1992: MARK ANDREW SASSMAN

Stone Forest Industries Forestry Scholarships

1991: TIMOTHY JAMES McMAHON
1992: LENA LOUISE TUCKER

Glenn Voorhies Scholarship

1991: JANET C. SLINGERLAND
1992: STEPHEN J. DEPENBROK

XI SIGMA PI



EXECUTIVE OFFICERS 1991 - 1992

DR. ROBERT E. LARSON, Advisor

BRAD ELDRIDGE, Treasurer

CHARLES BERUBE, Associate Forester - 1992

GABRIEL K. PARTIDO, Forester

GREG ANDERSON, Associate Forester - 1991

SCOTT PERKINS, Secretary-Fiscal Agent

1992 Initiates:

Mike Behrens
Kristen Buege
Doug Covey
Joseph Currie
Stephen Depenbrek
Stephen Drake
Pat Garbutt

Peter Gordon
Stacy Grassl
Lenore Grover
Frances Harris
Theresa Hoff
Mike Huff
Nicole Marryott

John Martin
Barbara McCurry
Clifford Reid
Jeff Ross
Dwight Scarbrough
Glenna Siegfried
Jay Smith

TEACHER OF THE YEAR AWARD

1990 - DR. DONALD E. WOMMACK

1991 - DR. MICHAEL R. WAGNER

1992 - DR. DAVID R. PATTON

CONCLAVE - SAN LUIS OBISPO

N.A.U. is back on the map! The Forestry Club logging team attended the 53rd AWFC Conclave held at Cal-Poly, in San Luis Obispo, California. In its third consecutive year, the team faced fourteen other schools from California, Idaho, Montana, Nevada, Oregon, and Washington. The University of Idaho was the 1992 overall winner.

The N.A.U. team members were Juniors Mike Behrens, Trina Contreras, Joe Currie, Stacy Grassl, Nikki Marryott, and Jay Smith along with Sophomores Kim Awtrey and Frank Thomas. Jay Smith placed first in the men's ax throw, and went on to capture the overall ax throw championship. Other members placing in events were Kim Awtrey, second place in the limber pole and Stacy Grassl, fourth in the caber toss. It's great to see the N.A.U. Lumberjacks live up to their name.

Nikki Marryott and Jay Smith are working with the Dean to establish a practice field on campus. This would enable team members to practice throughout the school year before the annual Spring Conclave.

Congrats, Lumberjacks !

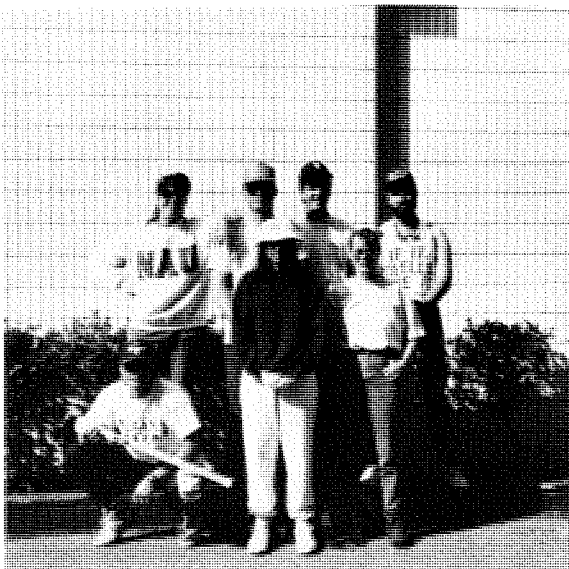

Team Members

Back Row: Stacy Grassl,
Joe Currie,
Mike Behrens,
Frank Thompson,

Front Row: Jay Smith,
Trina Contreras, and
Kim Awtrey.

Behind Camera: Nikki Marryott

FORESTRY CLUB ACTIVITIES



Finnish Visitors and Hosts



Woman Powered



You're gonna put **what** in my truck?



A picture's worth a thousand words



Skidding, the Finnish way



The Keg has arrived

SOCIETY OF AMERICAN FORESTERS

Student Chapter



Gabe Partido

The mission of the Society of American Foresters is to advance the science, technology, education, and practice of professional forestry in the United States and to use the knowledge and skills of the profession to benefit society. This past year, student members were enlightened to forestry issues ranging from the importation of logs from Siberia to the impact of elk grazing on the Coconino National Forest. The Student chapter was also involved with helping grade school students plant trees and recommending practices on how to improve tree growth.

Student members of SAF are provided with the opportunity to become acquainted with the professional chapter by attending meetings at both the

local and national levels. Several representatives from our chapter attended the national convention in San Francisco this year.

There are a number of people I need to thank for making this a great year for the Student Chapter and myself. I would like to thank all the student SAF members and the Forestry Club Executive Council for their assistance. I would especially like to thank Keith Gustafson and Ed Cullen for their dedication to the chapter, Pam Barber and Barbara Voth for their friendship and valuable service.

On behalf of the Student Chapter, I would also like to thank members of the San Francisco Peaks Chapter and the Southwest Society. A special Thank You to Champ, for everything; Mike Wagner and Alan Kelso for all your advice and support; Mert Richards for making things possible; and Tom Schmeckpeper and Chuck Hagerdon for answers and information. I would also like to thank my wife, Anna, for her love, support and understanding. I hope you enjoyed yourself at all the meetings because there will be many more.

This year saw an increase in membership, and I encourage you to become an active member. SAF is a professional organization whose members are highly skilled and dedicated. The Society provides opportunities to gain different perspectives on current forestry issues and an insight into professional leadership.

Good Luck, next year! C - Ya!

Gabe Partido, President
Student Chapter of SAF



SOUTHWESTERN SOCIETY OF AMERICAN FORESTERS

Representing Professional Resource Management in the Southwest

Semester C Analysis



Wildlife Management

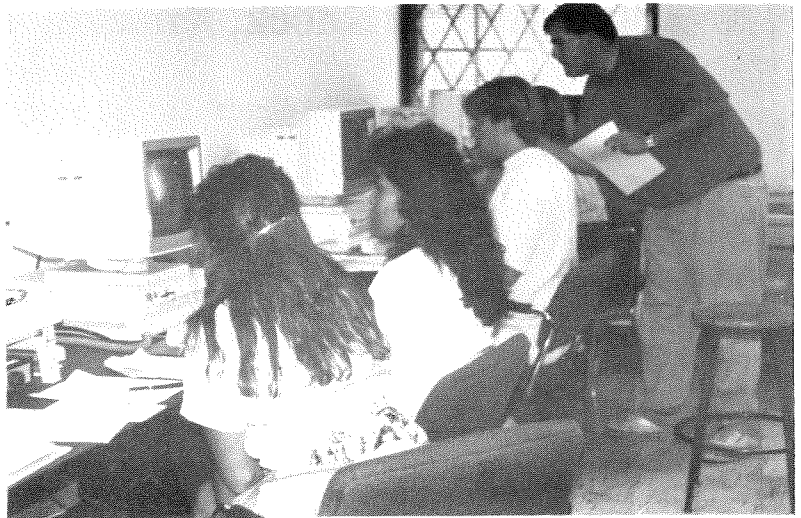

Hey, how'd you get Pacman on there!

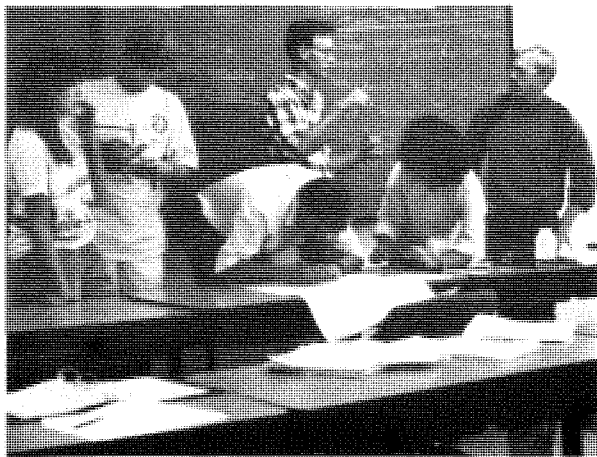

We're suppose to do it this way.



How many chains have we gone?



Slack Variable 1

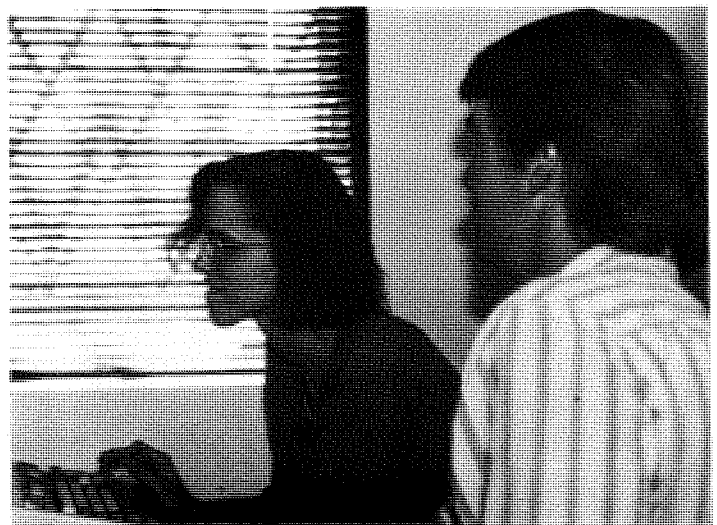

There is no feasible solution.

HOLIDAY CHEER

Knock, Knock, Knockin' on Bruce's Door

- to the tune of *Knocking on Heaven's Door* by Bob Dylan
(Words screwed up by Sparky and Gabe, The Chew and Brew Crew)

Started the semester without a clue,
No one in class knew what to do,
It was hard to understand,
Everyday we'd see the man.

Chorus:

Knock, Knock, Knockin' on Bruce's Door
Knock, Knock, Knockin' on Bruce's Door

Didn't know our heads were full of rocks,
They damn sure are according to Fox,
Papers returned full o green ink,
All they saw is that we stink.

Chorus

Developing criteria and matrices,
Drained our brains like some disease,
Feasible solutions and alternatives,
Took away our will to live.

So take this analysis from me,
I can't write it any more,
Deadline's way to close to care,
It's time for extensions, and I'll be there.

Chorus

Didn't think things could get much worse,
Musta been some sorta curse,
Had two weeks of policy,
Wish I was still in Semester B.

Chorus

Whole sale failures is what we see,
That's the story of Semester B,
We'll probably be back again next year,
Moanin' and complainin' and drinkin' beer.

Knock, Knock, Knockin' on Bruce's Door, . . .

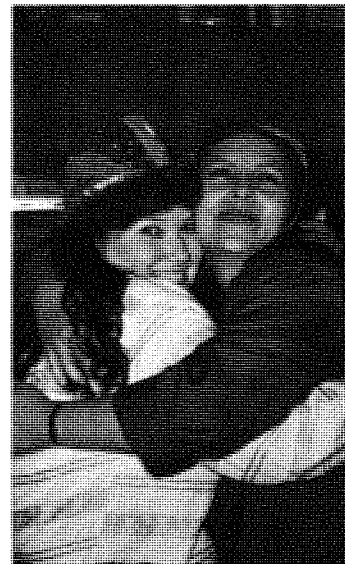
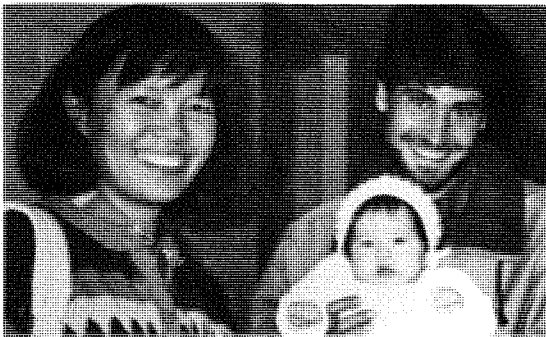

SEMESTER "A" IN - ACTION



A Motley Crew



Butt Rot . . . ?



When I grow up . . .



Will this be on the quiz?

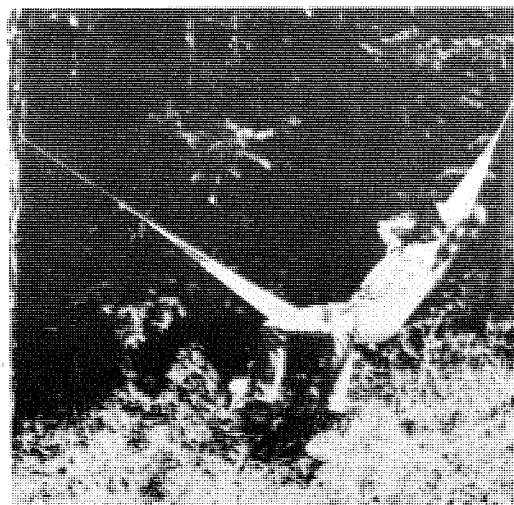

A typical day in semester A

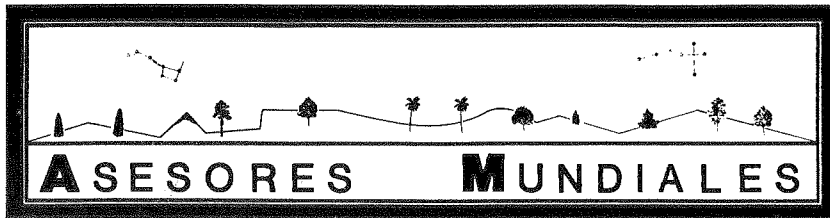

Robert Partido
5823 Avenida La Barranca
Albuquerque, NM 87114
Phone (505) 898-7696

For all your Forestry needs.
Specializing in International
Forestry Contracts and Coordination

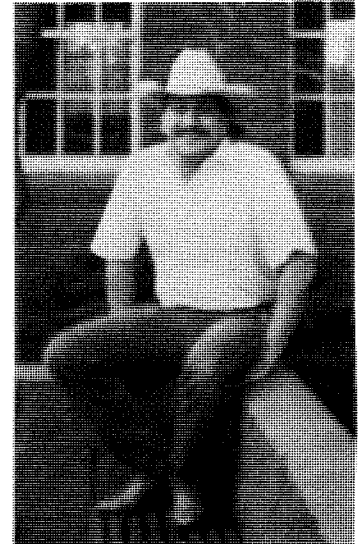

A sign of quality. . .

Stone Forest Industries, Inc.

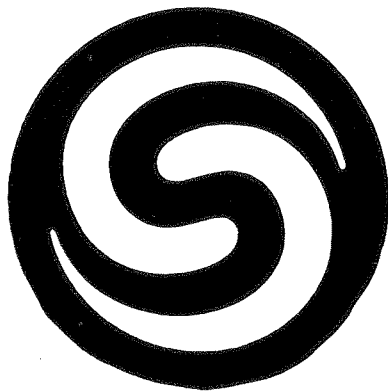

825 E. Butler Ave.
Flagstaff, Arizona 86001

IQS

Innovation
Quality
Service

Hasta La Vista From Semester C

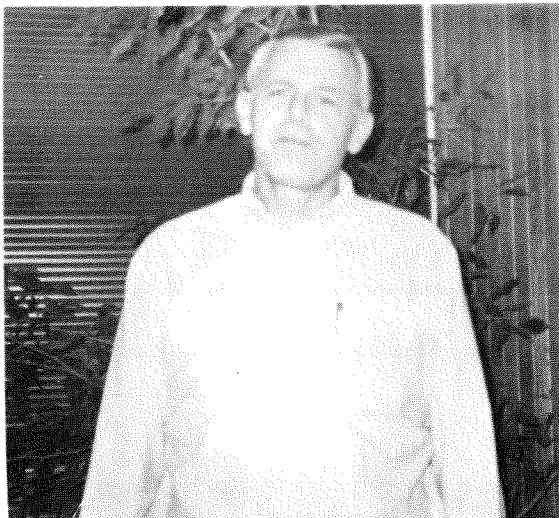
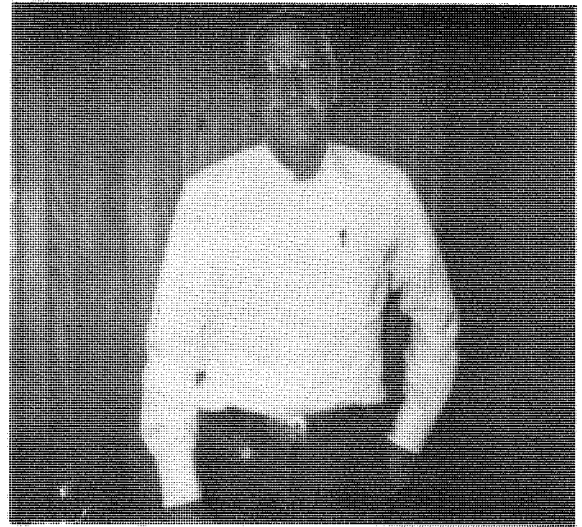

FLAGSTAFF ROD & TACKLE

Bruce M. Flett
(602) 527-9274

2710 N. Steves Blvd., Suite H
Flagstaff, Arizona 86004

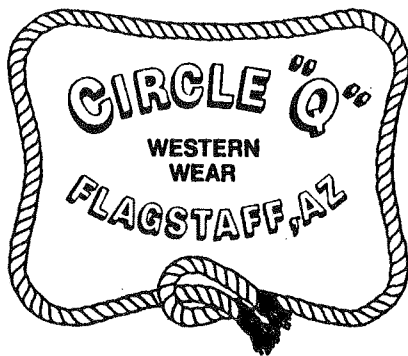

1716 E. Santa Fe
Flagstaff, AZ 86004
(602) 774-4672

**Bob & Margot
Childers**



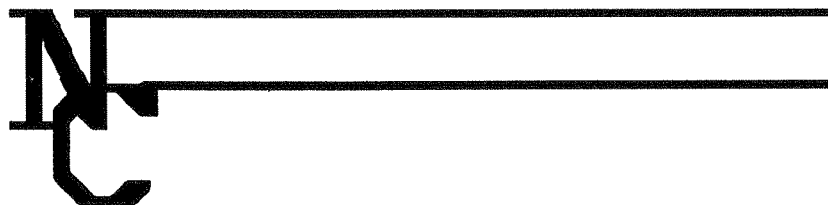

**NORTHERN CRYOGENICS
&
WELDING SUPPLY**

1000 E. Butler Ave.

Flagstaff, AZ 86001

Phone (602) 779-4501

Serving the Logging Industry Since 1970



Foresters Urgently Needed!

Developing nations face critical deforestation problems. *You* can help.
And you gain the personal and professional experience of a lifetime.

Serve for two years with all expenses paid and \$5400 savings upon
completion. Graduate scholarships also available.

Help make a difference.

Call today:

(800)832-0681, ext. 636



A Message From The Editor

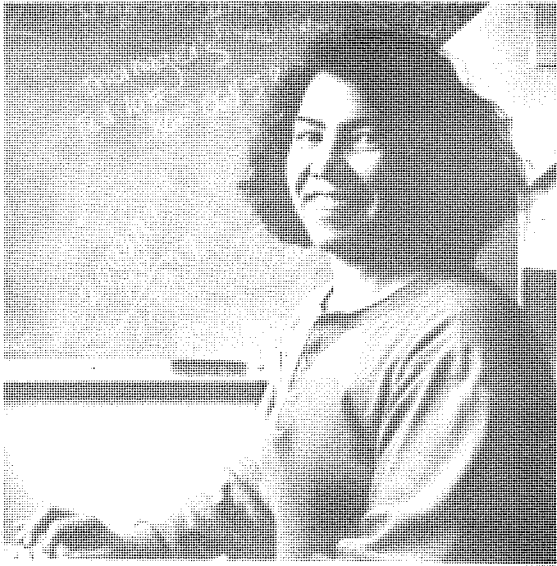

Barbara Otero Voth

The year's Annual Yield has been a most challenging and heartening experience for me. It took a lot of hard work and dedication from many individuals to make this happen. As the editor and a soon-to-be graduate, I have added a little TLC into this year's issue to try to make it a memorable one for us all.

The cooperation and understanding from the faculty, staff, and my peers at the School of Forestry has been the norm since I first walked in the doors four years ago. I applaud you all.

I would like to give a special thanks to Gabe and Anna Partido, Pam Barber, and Mert Richards. Also, to my technical advisors: Randy Roberts for photography; Aspen Avenue Printing Company, for production; my husband, Michael for his computer expertise; and to Dean Garrett who makes things possible.

Hasta La Vista and Be Happy.
Barbara Otero Voth, Editor



BLUE MOUNTAIN ENTERPRISES, INC. dba

(602) 779-2211



620 E. BUTLER AVE.
FLAGSTAFF, AZ 86001

*Your Complete Outdoor
Power Equipment Store*



Arizona Logic
SYSTEMS & SOFTWARE

(602) 774-5322

