

Annual Yield 1993

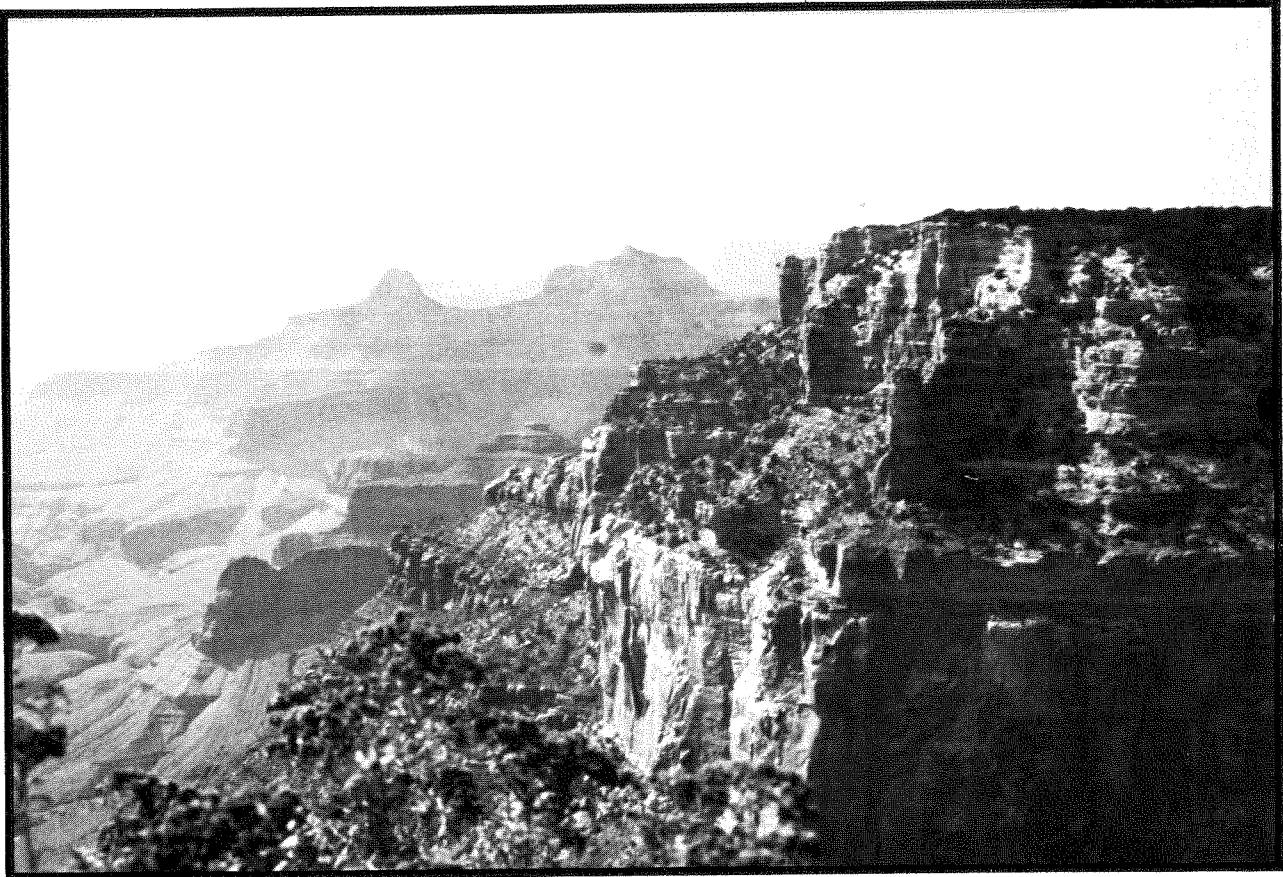

School of Forestry
Northern Arizona University



ANNUAL YIELD

1993

School of Forestry

Northern Arizona University

Flagstaff, Arizona

Published by:
NAU Forestry Club
Society of American Foresters - Student Chapter

DEDICATION

The dedicatee for this year's Annual Yield has been a familiar face at NAU for the past 26 years--Dr. Ernest Kurmes. Dr. Kurmes is an important part of the School of Forestry's undergraduate program. Among other classes, Dr. Kurmes has taught Forestry 201, Environmental Conservation, and sections of semester A since 1983. He has also been the coordinator for both semesters A and C. Previous to teaching at NAU, Dr. Kurmes was an instructor at Southern Illinois from 1961-1967.



Dr. Ernest Kurmes

Dr. Kurmes is involved in various professional organizations, including the Society of American Foresters, the Association for the Advancement of Science, the Ecological Society of America, Xi Sigma Pi, Sigma Xi, and Phi Kappa Phi.

On a personal note, Dr. Kurmes has two children, William, who graduated from NAU in 1989 and is currently attending veterinary school at Colorado State University, and Carolyn, who will graduate from NAU this year. Dr. Kurmes has really enjoyed working at NAU, especially with the student. Dr. Kurmes hopes that his interest and concern for the students is what those who pass through the School of Forestry remember about him.



DEGREES

BA--Lehigh University

**MS, MF, PhD--Forest Ecology,
Yale University**

A MESSAGE FROM THE DEAN

Each year I am astounded at the growth in problems associated with resource management. I now have enough years and wisdom to know that the battle for resolution must continue, and with ever more diligence.

I would have lost my hope for a victory if it were not for the many new professionals that join the battle each year. They are talented and capable for the battle, but most of all they have both the commitment and determination that will be required to stay the distance. I have worked alongside many of these new professionals over the years and hope to have the opportunity to work with many more.

You are about to meet a whole new regiment of these professionals in this year's Annual Yield. So, if you, like I, sometimes feel concerned that the resource problems are too great and the battle may be all lost, then you need to turn the pages and meet a group of professionals the know it just isn't so. They intend to make a difference, and your School of Forestry faculty feel that's exactly what they will do.

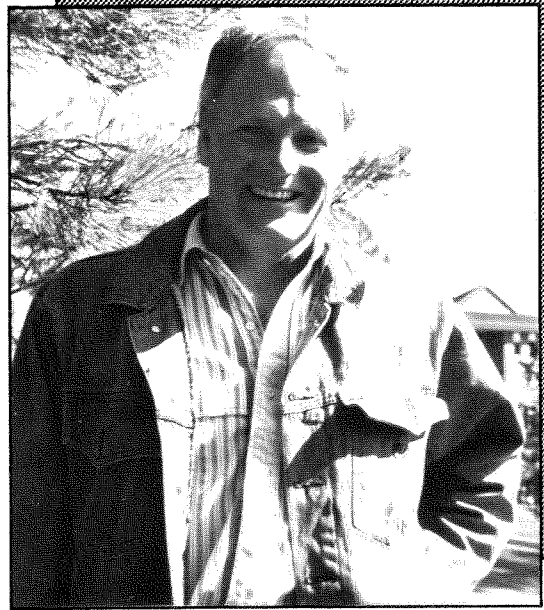

Dean L. David Garrett

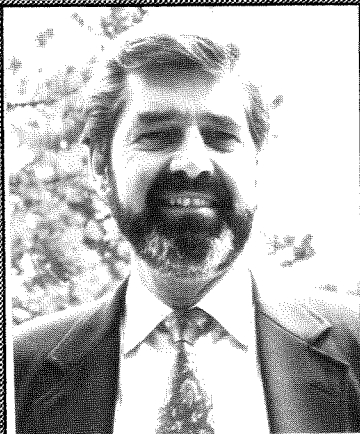

Associate Dean: Dr. Merton T. Richards

The Associate Dean of the School of Forestry, Dr. Mert Richards plays a dual role as a facilitator and administrator. As a facilitator, Dr. Richards makes sure that the academic side of the school is running smoothly. On the administrative end, he oversees the budgets for academic and research programs and recommends policies for both programs to the Dean and faculty. Additionally, Dr. Richards was the the coordinator for the design and construction of the new Forestry building. He also assists the Dean as a representative to university, state, and regional committees and boards.

FACULTY AND STAFF

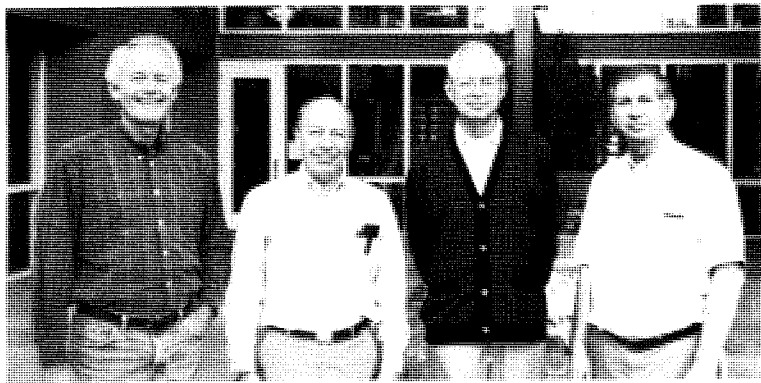

FROM LEFT TO RIGHT:

Dr. Brent Wood

Dr. Ernest Kurmes

Dr. William Groman

Dr. David Patton

FROM LEFT TO RIGHT:

Luiz Rodriguez

Dr. P.J. Daugherty

Dr. Paul Beier

Dr. John P. McTague

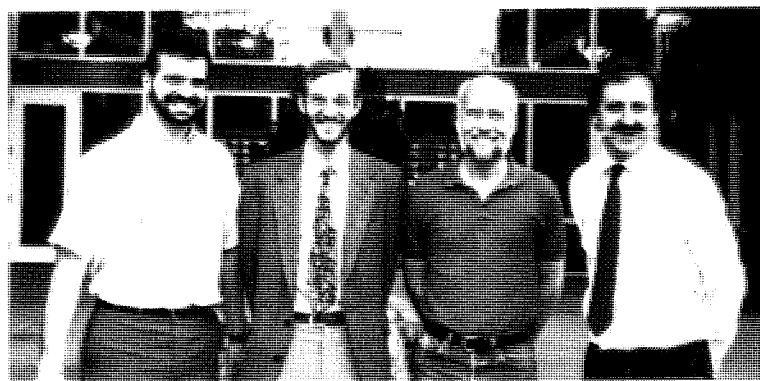

FROM LEFT TO RIGHT:

Dr. Aregai Tecle

Dr. Richard W. Behan

Dr. Charles Avery



FROM LEFT TO RIGHT:

Dr. Robert Larson

Dr. Ronald Trosper

Dr. Martha Lee



PICTURED AT RIGHT, TOP TO BOTTOM:

Dr. Tom Kolb and Dr. Stephen C. Hart;
Dr. Michael Wagner and Grad. Students;
Chuck Bullington, Mary Hines, and
Inez Light.

NOT PICTURED:

Dr. W. Wallace Covington and
Dr. Margaret M. Moore

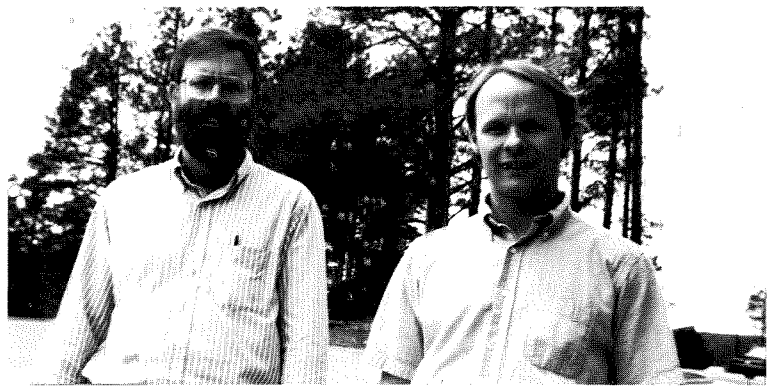

Nik Ranta

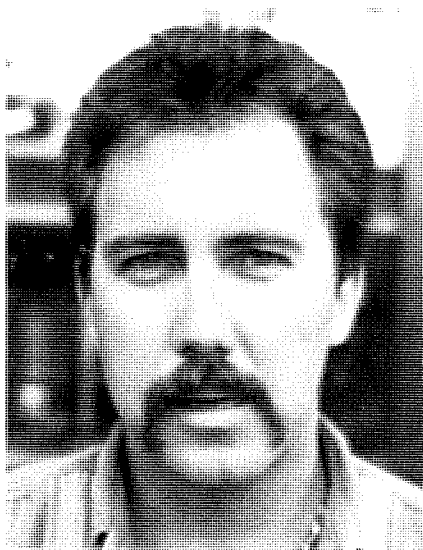

Nik Ranta came to NAU in the summer of 1985. He holds a BS in Forestry from NAU and he is currently pursuing a graduate degree with emphasis on Geographic Information System and Recreation Management Planning. Nik holds two positions at the School of Forestry. He is the student employment coordinator and the facilities manager for the Southwest Forestry Complex.

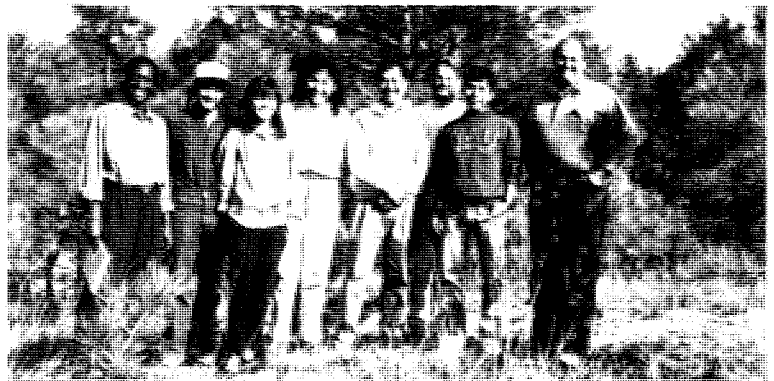

Mrs. Gisela McCormick
Assistant to the Dean

Mrs. M came to NAU in September of 1962. She was hired as an assistant to Dr. Charles O. Minor, the founding Dean of the School of Forestry. For the last 30 years Mrs. M has held the position of 'assistant to the Dean,' and her presence has benefited three consecutive school Deans. Recently Mrs. M took on an additional title, Forestry Project Furnishings Manager, and because of her hard work and perseverance, a work of art was created through interior design.

"It took me over a year just to prepare, but don't you think it's worth it?"

--Mrs. M

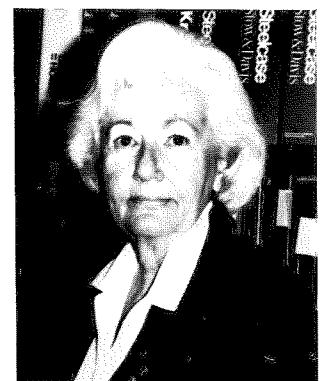

1992-93 GRADUATE STUDENTS

Ramesh Acharya

Mohamadou Aw

Paul Baird

Shawn Bensey

Charles Berube

Hilaire Bojonell

Brett Borup

Kristen Buege

Diane Evans

Peter Gordon

Lenore Grover

Patricia Hall

Karen Haubensak

Sherry Hazelhurst

Charles Henke III

Therea Hoff

Kristina Holmberg

Jonathan Howe

Paul Lang

Usha Little

Joannes Lojiu

Thomas McDermott

Joel McMillin

Scott Nugent

Gerardo Perez-Guevara

Victoria Pina

Niklas Ranta

Timothy Reader

Lizong Ren

William Reading

Bradley Ruess

David Rupp

Guillermo Sanchez-Martinez

Dwight Scarbrough

Michael Soulen

Richard Stahn

Taylor Stein

Suhartono

Marguerite Swift

Lena Tucker

Jaime Villa-Castillo

Barbara Voth

Victoria Wesley-Randall

Robert Wright

Jone Yalimaiwai

Karen Yarnell

Gorman Yazzie

Bailin Zhou

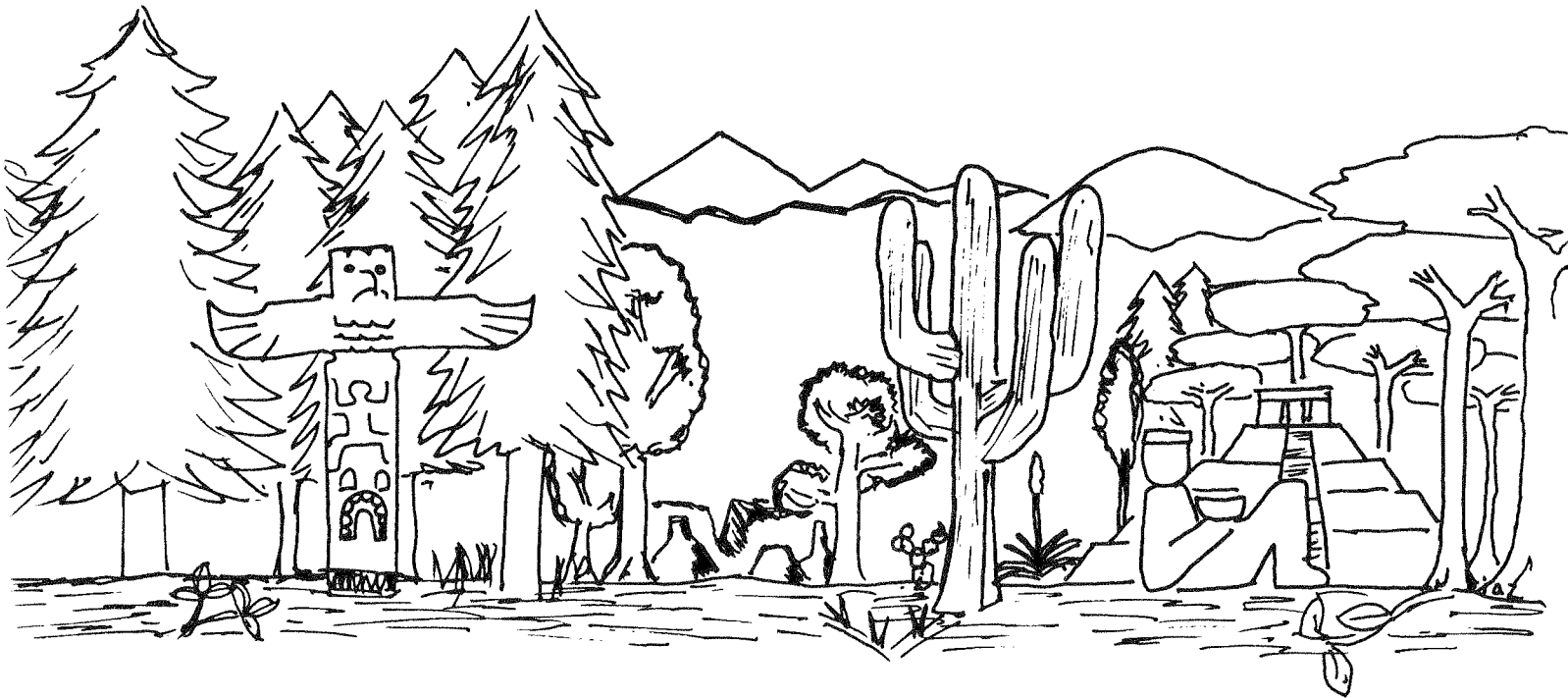



KM
7

SENIORS

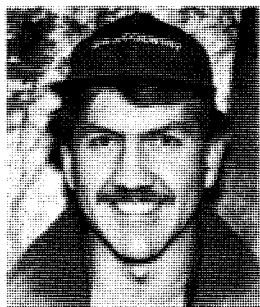

Brad Ball

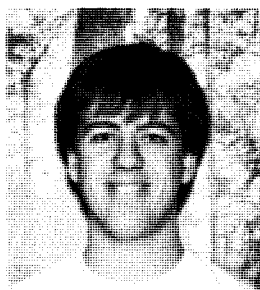

Michael Behrens

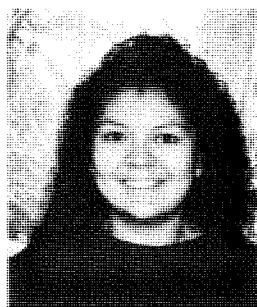

Francene Benally

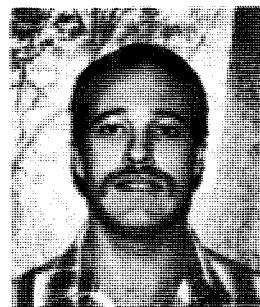

Mark Beste



Lee Ann Coles



Trina Contreras



Doug Covey

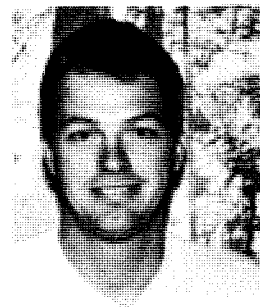

Joe Currie

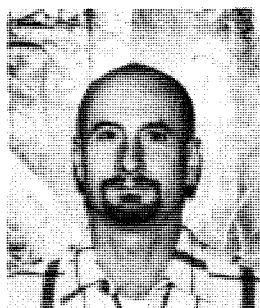

Steve Depenbrok



Steve Drake

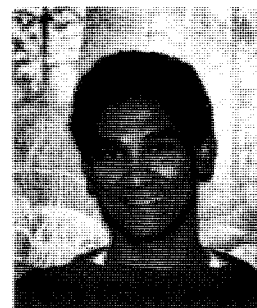

Florence Frederick



Arnie Friedt

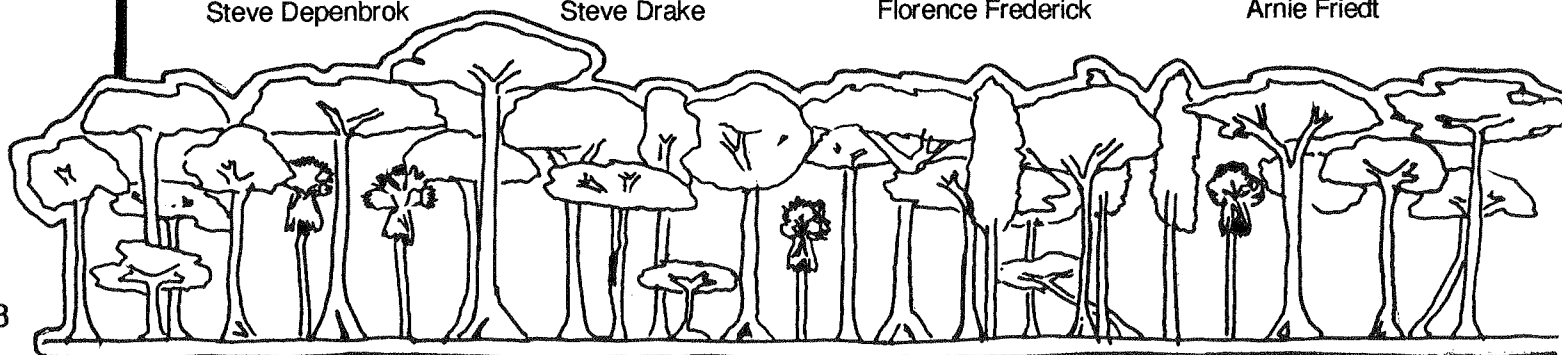

SENIORS

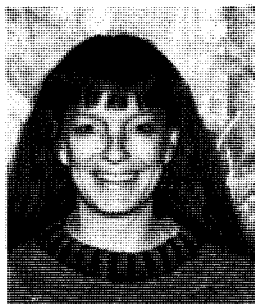

Patricia Garbutt

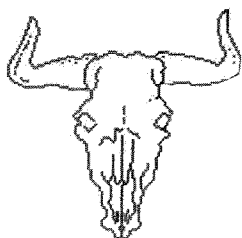

Brad Gentner

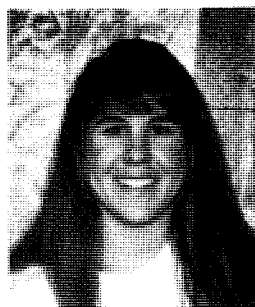

Stacy Grassl



Frances Harris

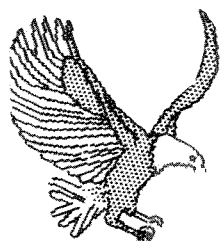

Charles Henke



Renaldo Hernandez



Michael Huff

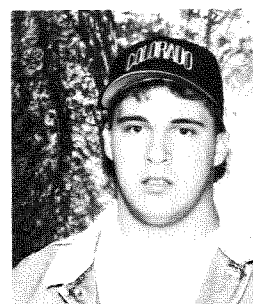

Brett Jones

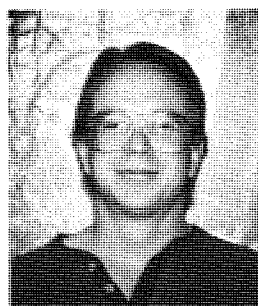

Charles Kimborough

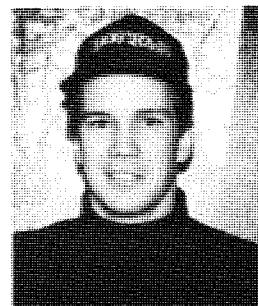

John Kole

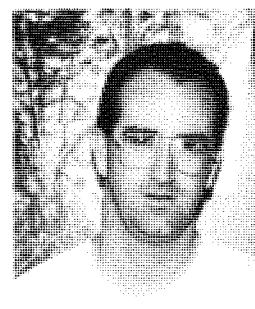

David Leiker

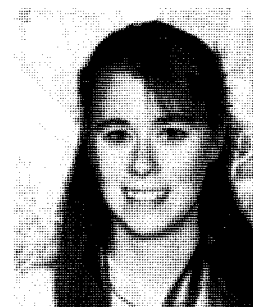

Nicole Maryott

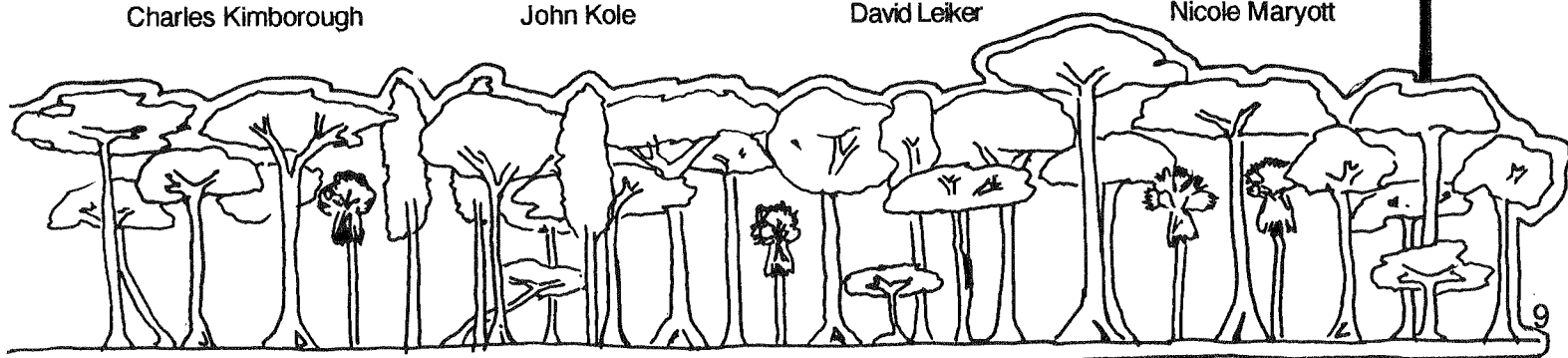

SENIORS

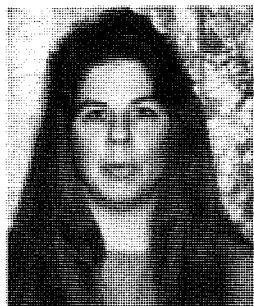

Barbara McCurry



Victor Morfin

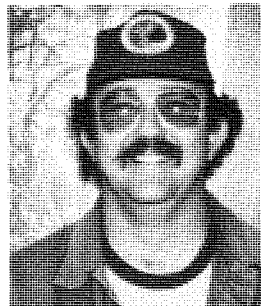

William Morris



Robin Pacheco

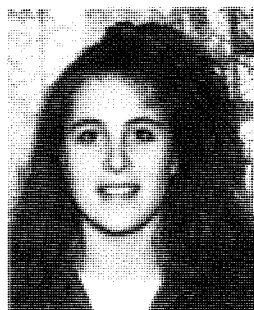

Marnie Rand



Brian Rickard



Jeffery Ross



Dwight Scarborough



Glenna Siegfried

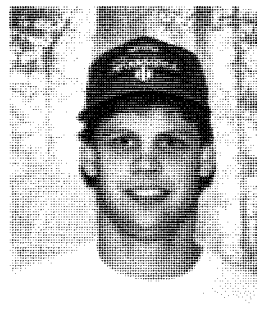

Jay Smith

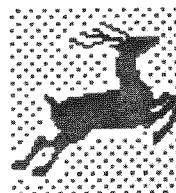

John Yazzie

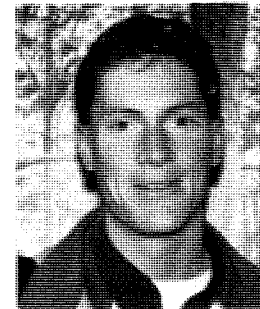

Ron Zilli

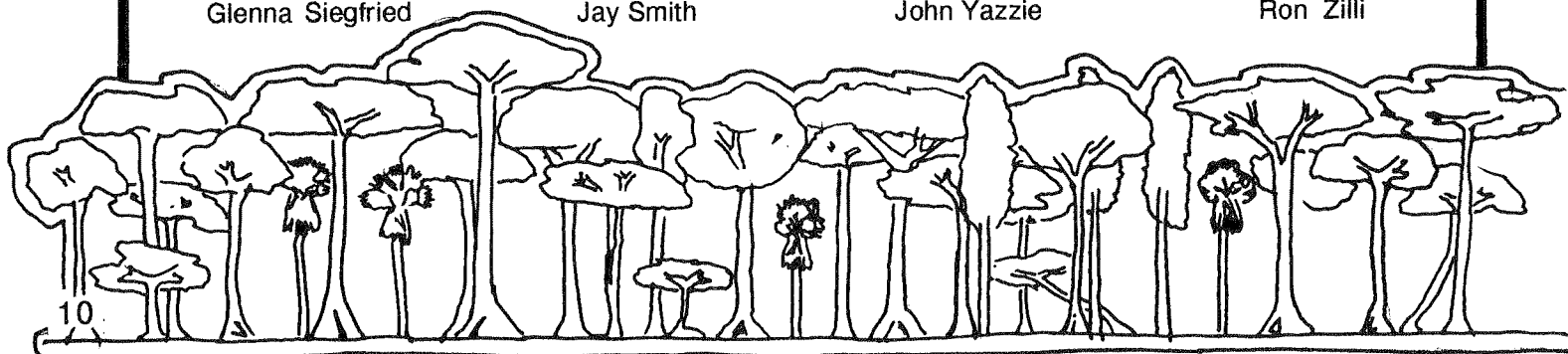

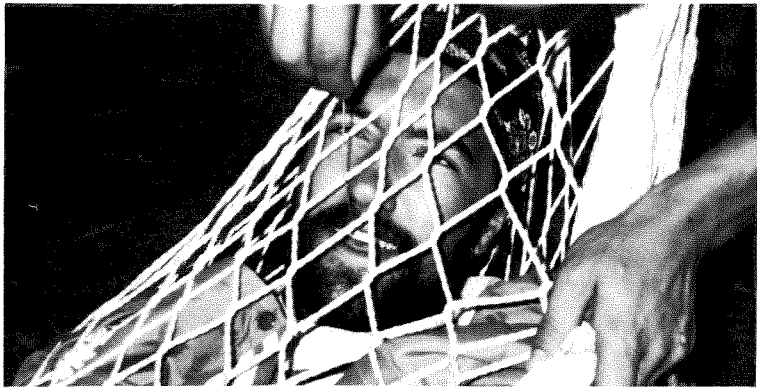

Juniors



JUNIORS



Burke Askew



Leon Ben



Pat Butler

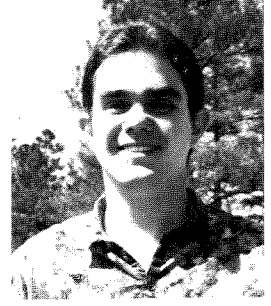

Javier Diaz Calvo



John Cencioso



Kevin Cunningham



Rod Curran



Harold Declay

I BE
SCUBA
DIVIN'
&



Kim French



Steve Hall



Diane Hash

Jon Holligan

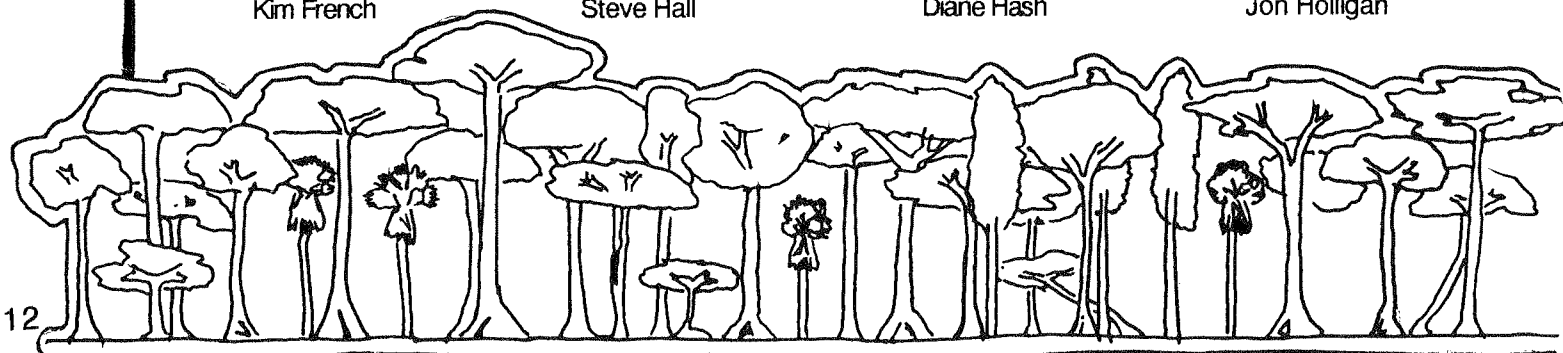

JUNIORS

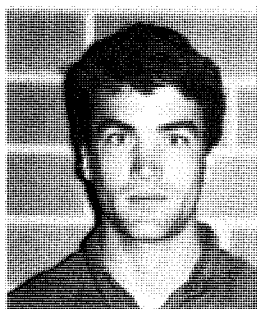

Peter Holloway

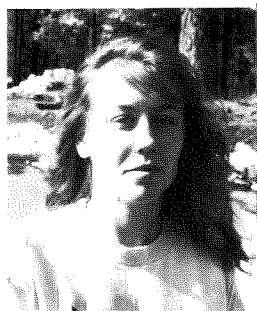

Jamie Hutte

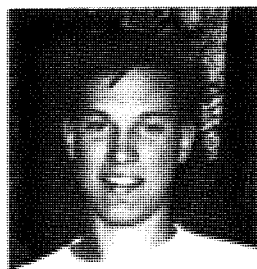

Quentin Johnson



Kim Kennedy



Susana Lopez

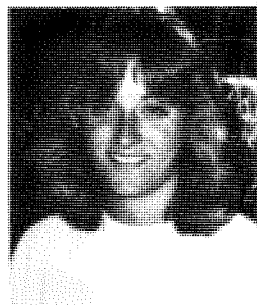

Linda MacNab



Chris Meyers



Gary Michael



Tim Miller

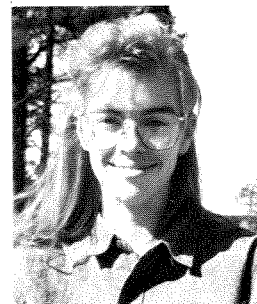

Debra Mollet

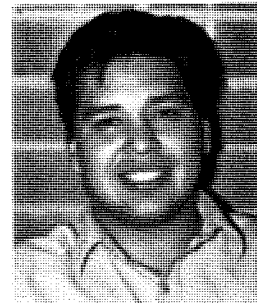

Ed Morales



Elke Naumburg

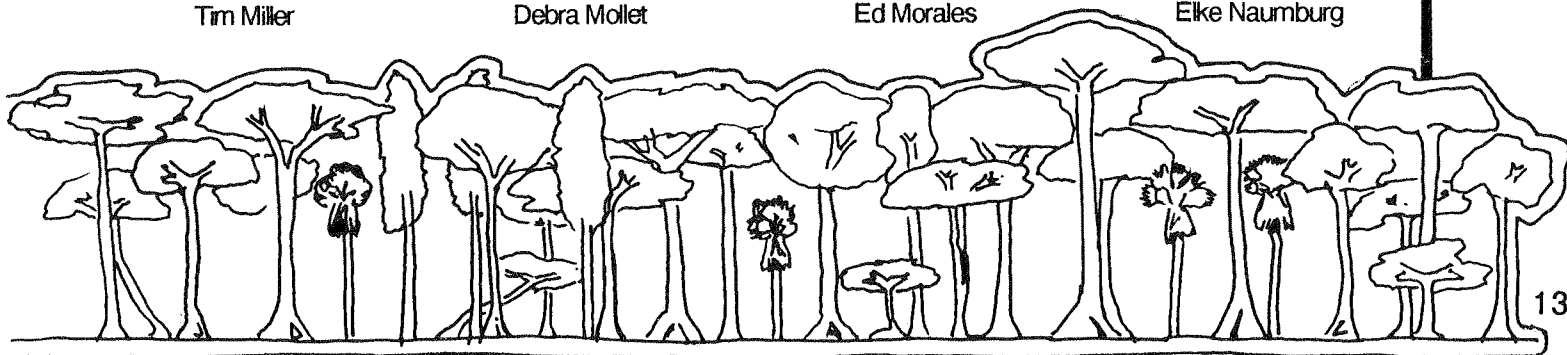

JUNIORS



Renee Paddock

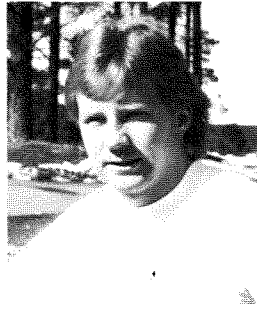

Jon Peterson



Ellen Potter



Wade Reaves



Frank Thomas



Lester Tisino



Andrew Whetten

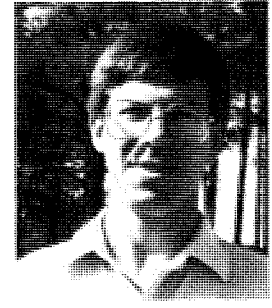

Steve Wyatt

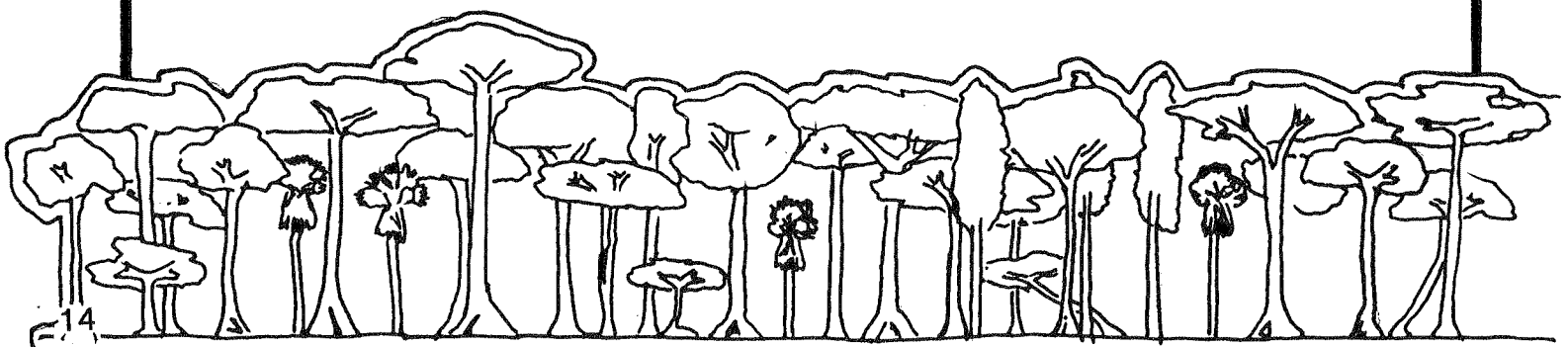

SOPHOMORES



FOR 201: Dendrology, Dr. Ernest Kurmes

FOR 202: Forest Measurements, Dr. William Groman

FRESHMEN



FOR 101 & 102: Introduction to Forestry, Dr. Robert Larson

Forestry Club

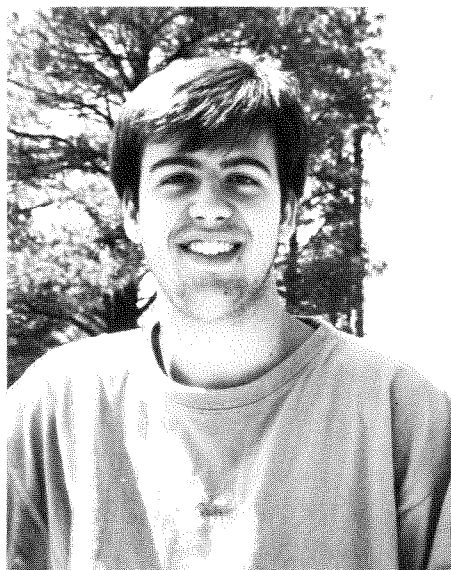

Michael A. Behrens

President's Message

Well, another school year has come and gone, but there have been big changes. The School of Forestry has moved to its new building, and the Forestry Club once again has a room that it can call its own. We now have our own Adopt-a-Highway on U.S. 89 just past the Lockett Meadow turnoff. The Club has also purchased a computer to further simplify our yearbook preparation. Last but not least, our club will soon have its own logger sports field on campus as soon as safety concerns are met.

This year we participated in the Homecoming Parade and Mountainfest. We carried on our Christmas traditions by providing the School of Forestry with a Christmas tree and holding the annual Christmas party. The club put together a new T-shirt as the major fund-raiser for the year, which enabled us to send a team of six students to the annual A.W.F.C. Conclave in Corvallis, Oregon. The Club, thanks to Robin Pacheco, again held fire training (S-130 & S-190). In a move to provide more community service, we have cleaned our Adopt-a-Highway section three times this year. We have had a strong following of students attending SAF meetings. The Club has also moved toward having a variety of speakers, such as Scott Nugent and Bill Stansfield, at meetings during the year. Lastly, we have again put together the *Annual Yield*.

I would like to thank all of the officers, members, and our advisor (Steve Hart), who have volunteered their time to the Forestry Club--it has been much appreciated. I wish the Forestry Club well in its future endeavors and hope that activities, such as those we have accomplished this year, continue and expand. I also encourage the club to work harder in the future to attract more freshman and sophomore Forestry students. Thanks again, to all those who have given their time and effort for the Forestry Club.

Mike Behrens

Mike Behrens, President

Executive Council

ADVISOR:	Stephen C. Hart	SAF REPRESENTATIVE:	Jay W. Smith
PRESIDENT:	Michael A. Behrens	SERGEANT-AT-ARMS:	Kurt Campbell
VICE-PRESIDENT:	Debra L. Mollet	SOCIAL CHAIRPERSON:	Franklin Thomas
SECRETARY:	Amanda A. Sater	FRESHMAN REP:	Marlys Cline
TREASURER:	Catherina Contreras	SOPHOMORE REP:	Amanda A. Sater
HISTORIAN:	Michael A. Behrens	A.W.F.C. REP:	Jay W. Smith

Forestry Club Activities



The Road Crew



Our Own Animal



Our Piece of Paradise on U.S. 89



Smokey and Friends



The Forestry Flagship

CONCLAVE

CONCLAVE--CORVALLIS, OREGON

Lumberjacks going for it again! The Forestry Club logging team attended the 54th Association of Western Forestry Clubs (AWFC) Conclave held at Corvallis, Oregon. For the fourth year in a row, the N.A.U. logging team met thirteen other teams from California, Idaho, Montana, Nevada, Oregon, Washington, Colorado, and Alberta.

The N.A.U. team members include seniors Trina Contreras and Jay Smith, sophomores Kurt Campbell, Blake McGrew, and Amanda Sater, and freshman Marlys Cline. Amanda Sater placed fourth in the caber toss continuing the tradition Stacy Grassl started last year. Flathead Community College was the overall winner this year.

Jay Smith, along with the Forestry Club, is working on getting the practice field set up this summer, so team members can practice all next year before the annual competition.

Go Lumberjacks!

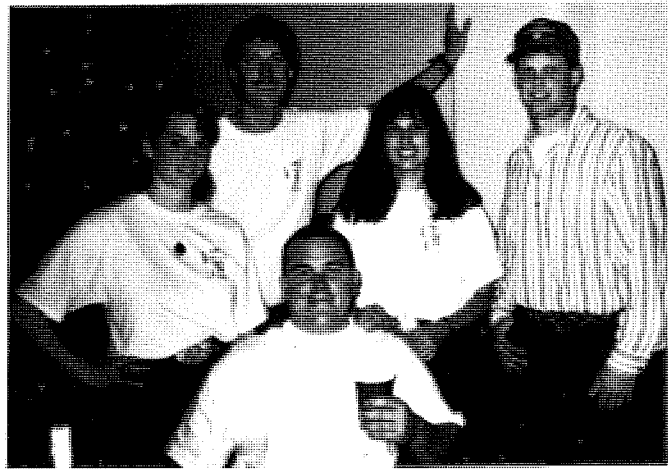

CONCLAVE TEAM, ABOVE FROM LEFT TO RIGHT:
Marlys Cline, Blake McGrew, Kurt Campbell,
Trina Contreras, Jay Smith
TAKING PICTURE: Amanda Sater



Amanda and her trusty axe



Blake McGrew, cookie monster



Blake wields his mighty sword

SOCIETY OF AMERICAN FORESTERS

Student Chapter

The Society of American Foresters is a national organization set forth to advance the science, technology, education, and practice of professional forestry in the United States and to use the knowledge and skills of the profession to benefit society.

At the end of last year, the Southwest SAF Chapter along with the School of Forestry sponsored five student members to attend the regional meeting in New Mexico where the discussion pertained to biodiversity in our forests. The trip consisted of attending meetings, going on field trips, and general conversation with members.

This year I was happy to see an increase in participation from the students. The Southwest SAF Chapter has been going through some changes that I feel will benefit the Student Chapter in gaining more knowledge about current issues that affect our profession.

I would like to thank all of the students that have attended the meetings and showed strong support of our Student Chapter. With all of the changes going on in forestry today, it is important that we, as students, have an understanding and opinion about our future.

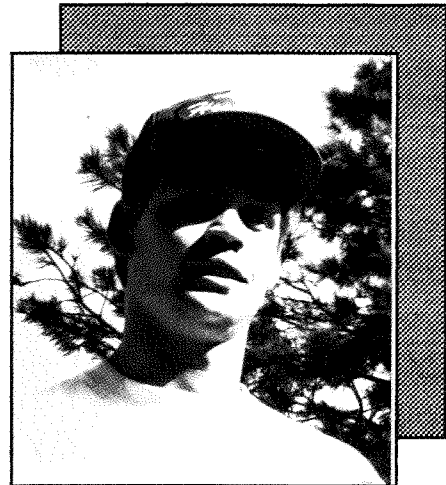

Jay W. Smith

Jay Smith
Student Chapter of SAF



SOUTHWESTERN
SOCIETY OF AMERICAN FORESTERS

Representing Professional Resource Management in the Southwest

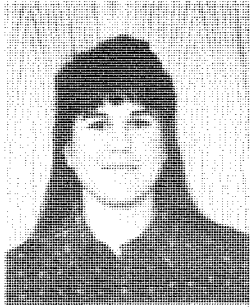

Stacy Grassl
Secretary and
Fiscal Agent



Pete Gordon
Vice-President

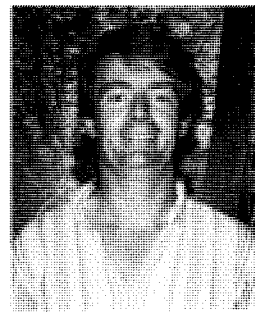

Charles Berube
President



Dr. Robert Larson
Advisor

Xi Sigma Pi

Forestry Honor Society



New Initiates

Mohamadu Aw
Hilaire Bojonell
Javier Diaz Calvo
John Cencioso

Rod Curran
Steve Hall
Sherry Hazelhurst
Kim Kennedy

Chris Meyers
Debra Mollet
Renee Paddock
Frank Thomas

Professor of the Year: Dr. Martha Lee



Marty Lee came to NAU in August of 1986. She was excited about teaching on the Colorado Plateau, and was very interested in the integrated resource management approach taught at this school. Dr. Lee received her baccalaureate in Outdoor Recreation from Utah State University. She went on to receive a Masters degree in Forest Management and then a PhD with emphasis on psychology, recreation behavior, and sociology from Oregon State University.

"This award is the greatest honor a teacher can receive because it comes from the students." Congratulations, Dr. Lee.



Native American Forestry Program

FROM LEFT TO RIGHT:

Randy Roberts, Chris Atine,
Ronald Trosper

The Native American Forestry Program at Northern Arizona University supports the academic and personal growth of Native American forestry majors.

This program not only helps students achieve their academic goals, it also provides support services and referrals for students and their families. It addresses issues of cultural difference for students and faculty, since differences in culture may affect a student's ability to succeed at NAU. The program establishes direct lines of contact between students and their families and the School of Forestry faculty members. The program also involves Native American forestry professionals with bachelor's and master's degrees as role-model mentors and advisors.

The program's goals are to increase the number of Native Americans graduating with bachelor's degrees and to encourage students to pursue graduate study.

The Native American Forestry Program has retained a dedicated staff since its inception in 1989. Dr. Ronald L. Trosper, a member of the Confederated Salish and Kootenai Tribes of the Flathead Indian Reservation in Montana, serves as program director. He is assisted by Randy P. Roberts, program coordinator and a member of the Navajo Nation of New Mexico, and Chris Atine, student advocate and member of the Navajo Nation in Utah.

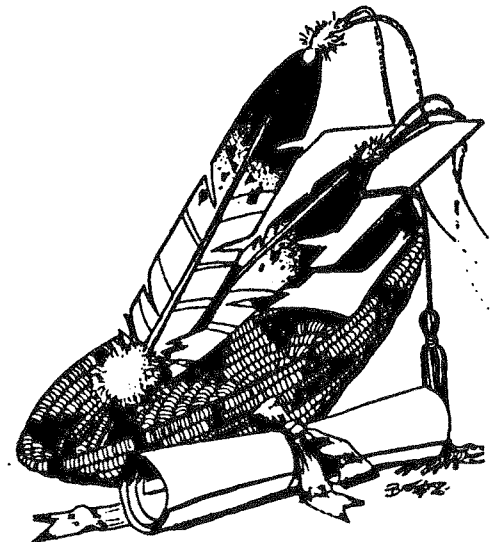

NEW FACULTY

Dr. Paul Beier

Hailing from U.C. Berkeley, Dr. Paul Beier now fills a position on the NAU faculty as a Wildlife Biologist. Although researching the goshawk is currently his main duty, Dr. Beier also teaches in Semester C and guest lectures in a variety of classes. Just recently, Dr. Beier completed research on the mountain lion in California. In his study Beier documented the importance of maintaining corridors between isolated cougar habitats. Beier hopes that this research will have a significant impact in land use planning with regards to habitat maintenance. We are glad to welcome Dr. Beier to the faculty.

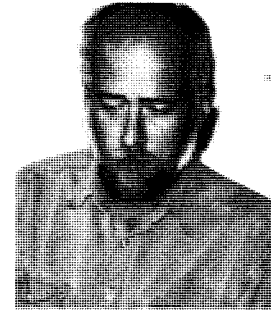

Dr. P.J. Daugherty

P.J. Daugherty also hails from U.C. Berkeley, where he obtained a doctorate in Wildland Resource Science in 1991. He has also done post-doctorate work in terrestrial vertebrate diversity. Here at NAU, Daugherty has instructed the students of Semester B in stand level timber management, and teaches a graduate level course in Multiresource Economics. One of his goals is "to establish a theoretically sound existential Marxist justification for a steady state economy." He is proud of his family, wife Penelope, and children Brian J.S., age 8, and Robin L.F., age 5. Finally, on some nights, you can find Dr. Daugherty cruising I-17 looking for roadkill delicacies. Welcome....we think.

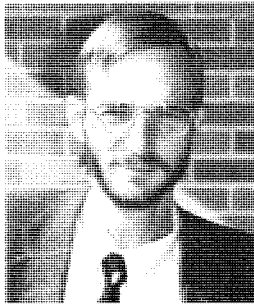

Dr. Tom Kolb

Dr. Tom Kolb is our final addition to the School of Forestry staff this year. He has a PhD in Forest Science from Penn State, where he taught silvics, forest ecology, and dendrology. He was attracted to the School of Forestry because little is known about the ecophysiology of the trees in this region (his field of interest). Kolb hopes to be an effective teacher in forest ecology and dendrology in Semester A, southwest forest ecosystems, forest tree physiology, and integrated forest health. He is a proud father, and feels his greatest accomplishment is being responsive to his child's needs. Welcome Dr. Kolb.



VISITING PROFESSOR

Luiz Rodriguez

This year a professor from the University of Sao Paulo, Brazil visited our faculty. Luiz Rodriguez originally came to NAU to work on a decision support system for the Fort Apache Indian Reservation, but was also invited to teach the harvest scheduling section of Semester B. He had fun teaching this section, and really enjoyed his stay here at NAU.

Rodriguez misses his family: wife Adriana and sons Fernando, age 12, and Eduardo, age 8, who currently reside in Georgia where his wife is pursuing a doctoral degree. Rodriguez himself is also pursuing a doctorate at the University of Georgia. His leave of absence ends this year, so Rodriguez must return to his duties in Sao Paulo. He will be missed by both the faculty and students. And, the students of Semester B will especially miss his drawings of BETE and BETGR.



FAREWELL

Dr. Richard W. Behan

Dr. R.W. Behan came to NAU from the University of Montana faculty in 1975. With him he brought his enthusiasm for a chance to help shape this university's integrated curriculum. When Charles Minor, the founding dean, stepped down Dr. Behan saw the opportunity to be a force for great good in the School of Forestry. He had many strong ideas about the future and was an ardent support of multiresource approach to teaching. During his five year term as Dean, Dr. Behan was not popular with the President of the university. They were in discord on the subject of collegiality. He staunchly believed that the School faculty should determine their own curriculum, set their own standards, and be self-regulating. It is through his efforts that we enjoy these conditions today. He will continue to support his ideas through his writings and lectures. He will be missed for his advice, consultation, and support of the program.



"Be more active in this kind of forestry than your predecessors, and be sure to take an ethical stand."

--Dr. R.W. Behan

OUR NEW HOME

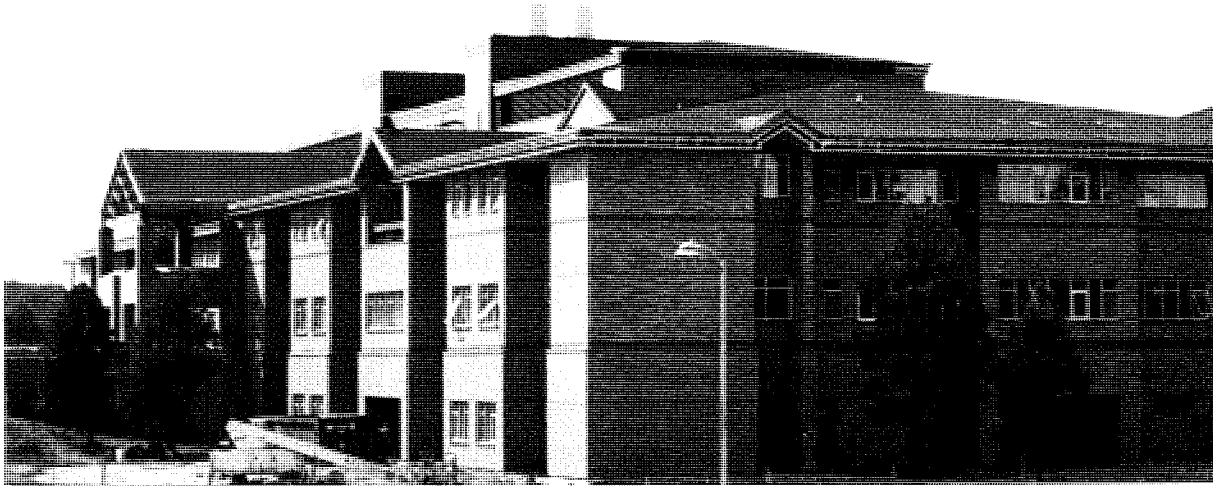

The Southwest Forestry Sciences Complex was conceived in 1990. The idea was a response to concern by Senior Senator Dennis DeConcini that the issues of forest management in the Southwest were not sufficiently being addressed and should call for a directed scientific research effort. The facility was designed to foster a partnership between the N.A.U. School of Forestry and the U.S.F.S. Rocky Mountain Forest and Range Experiment Station. The purpose of the partnership is to conduct scientific research in ecology based multi-use forest management and also to bring the research to the classrooms (both graduate and undergraduate) and to forest managers and policy makers in the Southwest.

The S.W.F.S.C. is a multilevel building encompassing 120,000 square feet and containing faculty and research staff offices, as well as research, teaching, and computer laboratories, classrooms, and lecture halls. One side of the complex lodges the operations of the Arizona Rocky Mountain Forest and Range Experiment Station, and the other side houses the N.A.U. School of Forestry, with both wings joined by a common, two-story atrium and lobby.

The complex, built primarily with federally appropriated funds, was something to behold from afar. We found, however, that having a new building is not so satisfying as one imagines. Our first weeks as students in the new Complex were trying ones as we had to attend classes while the "kinks" were being worked out (i.e. classrooms with heaters gone haywire and stuffy rooms). The walls deafly received our curses. Little by little however, the building grew on us and now we consider it our "home away from home." I have seen my peers actively defend their territory within the once cursed walls. My friends, we've come home.

John Cencioso

FORESTRY HONORS CONVOCATION

1992-1993

SHERRI ALFORD FORESTRY SCHOLARSHIP
Steven Douglas Hall

ALTA VISTA GARDEN CLUB SCHOLARSHIP
Christine Anne Meyers

APPLEQUIST AWARD
Unannounced

RAMON ASO FORESTRY SCHOLARSHIP
Javier Diaz-Calvo

NEIL A. BARRICK FORESTRY SCHOLARSHIP
Quentin Tait Johnson

DICK W. BERRY FORESTRY SCHOLARSHIP
Jon Mark Peterson

ROBERT A. BLASER FORESTRY SCHOLARSHIP
Charles Rodderick Curran

LAUREL AND DOROTHY DOROTHY BRENN FORESTRY
SCHOLARSHIP
Susana Louisa Lopez

TONY CZAK MEMORIAL SCHOLARSHIP
Traci S. Heaton

DAVE'S LUMBER FORESTRY SCHOLARSHIP
Traci S. Heaton

DUBOIS FOUNDATION SCHOLARSHIPS
Eric Spencer Dahlman
Lisa Marlene Machina
Evatisto Tercilla

VON DUNFORD FORESTRY SCHOLARSHIP
Renee Denise Paddock

EMPIRE SOUTHWEST FORESTRY HONOR
SCHOLARSHIP
Debra Lynn Mollet

FLAGSTAFF CABINET COMPABY FORESTRY
SCHOLARSHIP
Andrew Loren Whetten

FORESTRY ALUMNI SCHOLARSHIP
Elke S. Naumberg

FORESTRY AUTHOR'S SCHOLARSHIP
Ellen Marie Potter

FORESTRY CLUB AWARD
Kurt Wayne Campbell

PAMELA AND DAVID GARRETT FORESTRY
SCHOLARSHIP
Patricia Jo Butler

GREENLAW FORESTRY SCHOLARSHIPS
James Paul Riser II
Christopher Hill Stetson

KAIBAB FOREST PRODUCTS COMPANY AWARDS
Patricia Jo Butler
Christine Anne Meyers

TOMMY KNOLES, JR. FORESTRY SCHOLARSHIP
Mark Thomas Lorig

NAVAJO FOREST PRODUCTS INDUSTRIES SCHOLARSHIP
Thomascita Shorty

LEE NEWMAN FORESTRY SCHOLARSHIP
Charles Rodderick Curran

NORTHERN ARIZONA LOGGERS ASSOCIATION
SCHOLARSHIP
Jon Mark Peterson

LEAH PAYNE MEMORIAL FORESTRY SCHOLARSHIP
Candy Sue Lupe

RAYMOND FOUNDATION FORESTRY SCHOLARSHIP
John Angelo Cencioso

SHARALON RUNYON FORESTRY SCHOLARSHIP
Andrew Loren Whetten

DAVID SCHMIDT FORESTRY SCHOLARSHIP
Kimberly Ann Kennedy

SCOTTSDALE SPORTSMAN'S CLUB CONSERVATION
SCHOLARSHIP
Bradley J. Ruess

SAM SCRANTON AND SCOTT SPLEISS FORESTRY
SCHOLARSHIP
Susana Louisa Lopez

LOUISE UTLEY MEMORIAL SCHOLARSHIP
Kimberly Ann Kennedy

GLENN VOORHIES SCHOLARSHIP
Andrew Loren Whetten



Foresters Urgently Needed!



Developing nations face critical deforestation problems. *You* can help. And you can gain the personal and professional experience of a lifetime.

Serve for two years with all expenses paid and \$5400 savings upon completion. Graduate scholarships also available.

Help make a difference,
Call today:
(800)832-0681, ext. 675



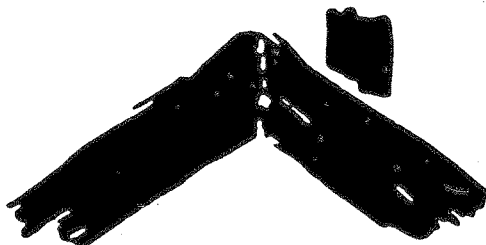

BABBITT
HOME CENTERS

1200 E. Butler
Flagstaff, AZ 86002
602-779-3381

LAKE OF THE WOODS NORTHLAKE

Shoes & Boots Plus



3518 East Route 66
Suite 101

Flagstaff, AZ 86004

526-4543

OR

1-800-273-1642

DURANGO GEORGIA GLOVES CAROLINA

CARHARTT RED WING

WOMEN'S BOOTS



BLUE MOUNTAIN ENTERPRISES, INC. dba

(602) 779-2211



620 E. BUTLER AVE.
FLAGSTAFF, AZ 86001

*Your Complete Outdoor
Power Equipment Store*

Engines	Garden tillers
Chainsaws	Generators
Pumps	Power blowers
Rammers	Lawn mowers
Welders	Cut-off saws
Edgers	Snow blowers
Line-brush-hedge trimmers	



"We're Not Just A
Bolt Company Anymore."

Copper State Bolt & Nut Co.
Phoenix - Tucson - Mesa - Flagstaff

200 N. ENTERPRISE
FLAGSTAFF, ARIZONA 86004
(602) 774-3237

WATTS 1-800-794-BOLT
FAX (602) 774-3557



N. 4th Street
East Flagstaff
774-7148

*There's no place like this place
so this must be THE PLACE*

Welcome to

Mike & Ronda's

Owners: Steve & Kea Mead

Breakfast

Lunch

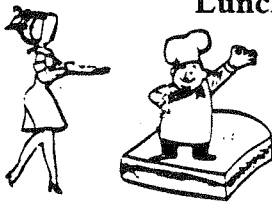

3518 E. Route 66
Park Santa Fe Shopping Center
Flagstaff, Arizona 86004
(602) 526-8138

Live Bait
Fishing Licenses



Fly Fishing Supplies
Mon. - Sat., 9 a.m. - 5 p.m.

FLAGSTAFF ROD & TACKLE

In Kachina Square Shopping Center

"Your One Stop Fishing Shop"

Bruce M. Flett
(602) 527-9274

2710 N. Steves Blvd., Suite 4
Flagstaff, Arizona

Yearbook Staff

LETTER FROM THE EDITOR:

Once again, through hard work and long hours, we have managed to put together the *Annual Yield*. I would like to thank John Cencioso and Javier Diaz Calvo for their photographic contributions. I would also like to express my thanks to Marlys Cline, Chris Meyers, and Amanda Sater for their efforts in page layout, picture selection, and feature articles. Amanda and her computer were invaluable to the completion of this

project. Jay Smith's advertising efforts were also much appreciated, as well as Dean Garrett's financial support. Finally, I would like to give a special thanks to Debra Mollet for her help in this year because her expertise in the area has been invaluable. Thanks again to the staff, and my advice for next year's staff.....start in September!!!



BACK ROW: Amanda Sater, Debra Mollet, Mike Behrens, Jay Smith.

FRONT ROW: John Cencioso, Chris Meyers, Marlys Cline.

EDITOR:

Michael Behrens

ART DESIGN:

Javier Diaz Calvo
John Cencioso
Ed Morales
Donald Sater
Bruce Schmelz

ASST. EDITOR:

Debra Mollet

PHOTOGRAPHERS:

Javier Diaz Calvo
John Cencioso
Chris Meyers
Robin Pacheco
Amanda Sater

COVER PHOTO:

Javier Diaz Calvo

TITLE PAGE PHOTO:

Renee Paddock

FEATURE WRITERS AND

LAYOUT DESIGN:

Mike Behrens
John Cencioso
Marlys Cline
Stacy Grassl
Chris Meyers
Debra Mollet
Amanda Sater

ADVERTISING:

Mike Behrens
John Cencioso
Marlys Cline
Jay Smith

PRINTING:

Aspen Avenue
Printing Co.
Thanks for your
patience!

PHOTO DEVELOPMENT:

Four Seasons Color Lab



NOTES

NAU Forestry

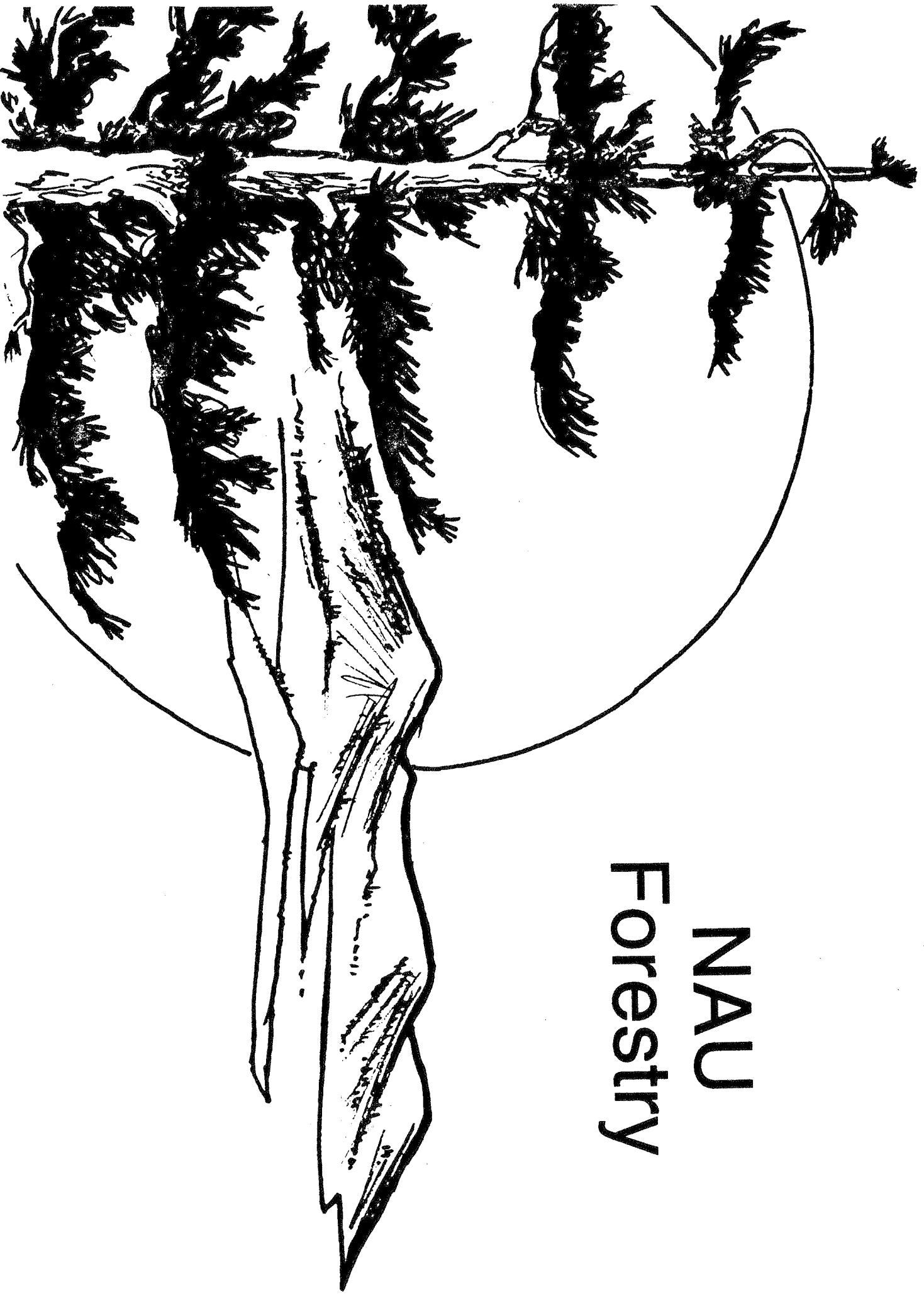

GROWING TALLER EVERY DAY